

# **Results and Data**

---

## **2015 Main Residency Match<sup>®</sup>**

Requests for permission to use these data as well as questions about the content of this publication or National Resident Matching Program data may be directed to Mei Liang, Director of Research, NRMP, at [datarequest@nrmp.org](mailto:datarequest@nrmp.org).

Questions about the NRMP should be directed to Mona M. Signer, President and CEO, NRMP, at [admin@nrmp.org](mailto:admin@nrmp.org).

Suggested Citation

National Resident Matching Program, Results and Data: 2015 Main Residency Match<sup>®</sup>. National Resident Matching Program, Washington, DC. 2015.

Copyright © 2015 National Resident Matching Program,  
2121 K Street, NW, Suite 1000, Washington, DC 20037 USA.

All rights reserved. Permission to use, copy and/or distribute any documentation and/or related images from this publication shall be expressly obtained from the NRMP.

### NATIONAL RESIDENT MATCHING PROGRAM

2121 K Street, NW  
Suite 1000  
Washington, DC 20037

The NRMP is governed by a 19-member Board of Directors, including:

- Chair, Chair-Elect, and Secretary/Treasurer
- Two graduate medical education program directors
- Three medical students
- Three resident physicians, one of whom is an international medical graduate
- One public member

#### Officers

- **Chair:** Hal B. Jenson, M.D., M.B.A., Founding Dean, Western Michigan University School of Medicine
- **Chair Elect:** Maria C. Savoia, M.D., Dean for Medical Education, University of California San Diego
- **Secretary/Treasurer:** Glenn A. Fosdick, F.A.C.H.E., Former President/Chief Executive Officer, The Nebraska Medical Center
- **President and Chief Executive Officer:** Mona M. Signer, M.P.H., National Resident Matching Program

#### Board Members, 2014-2015

- Sameer Ather, M.D., Cardiovascular Disease Fellow, University of Alabama at Birmingham
- C. Bruce Alexander, M.D., F.A.S.C.P., Professor and Vice Chair, Department of Pathology, University of Alabama at Birmingham
- Maya A. Babu, M.D., M.B.A., Neurological Surgery Resident, Mayo Clinic, Rochester, MN
- Carol D. Berkowitz, M.D., F.A.A.P., F.A.C.E.P., Executive Vice Chair, Department of Pediatrics, UCLA-Harbor Medical Center; Distinguished Professor of Pediatrics, David Geffen School of Medicine at University of California at Los Angeles
- Pavan K. Cheruvu, M.D., Cardiovascular Disease Fellow, University of California at San Francisco
- Rita K. Cydulka, M.D., M.S., F.A.C.E.P., Former Professor and Vice Chair, Department of Emergency Medicine, MetroHealth Medical Center
- Francis Deng, M.D. candidate, Washington University School of Medicine
- John DePaolo, M.D./Ph.D. candidate, Louisiana State University School of Medicine
- Michael H. Duyzend, M.D./Ph.D. candidate, University of Washington School of Medicine
- Jane L. Eisen, M.D., Associate Professor and Vice Chair for Academic Affairs, Department of Psychiatry and Human Behavior, Brown University
- Susan Guralnick, M.D., Director of Graduate Medical Education, Winthrop University Hospital
- Marc J. Kahn, M.D., M.B.A., F.A.C.P., Senior Associate Dean for Admissions and Student Affairs, Tulane University School of Medicine
- Mahendr Kochar, M.D., M.S., M.B.A., J.D., Associate Dean of Graduate Medical Education, University of California at Riverside
- Daniel S. Morrissey, O.P., Public Member
- Steven J. Scheinman, M.D., President and Dean, The Commonwealth Medical College
- Kenneth B. Simons, M.D., Associate Dean for Graduate Medical Education and Accreditation, Medical College of Wisconsin



# Table of Contents

NRMP Board of Directors ..... i

About the NRMP ..... v

Figure 1. Applicants and 1st Year Positions in The Match, 1952-2015 ..... v

Glossary ..... vi

Introduction..... 1

Table 1. Match Summary, 2015..... 3

Table 2. Matches by Specialty and Applicant Type, 2015 ..... 7

Table 3. Positions Offered in the Matching Program, 2011-2015 ..... 11

Figure 2. Number of Active Applicants and Percent Matched to PGY-1 Positions, 2011-2015 ..... 14

Table 4. Applicants in the Matching Program, 2011-2015..... 15

Figure 3. Positions per All Active and Active U.S. Senior Applicant, 1976-2015 ..... 16

Table 5. Number of PGY-1 Positions per Active Applicant, 1976-2015 ..... 16

Figure 4. PGY-1 Match Rates by Applicant Type, 1982-2015..... 18

Table 6. PGY-1 Match Rates, 1982-2015..... 18

Table 7. Positions Offered and Number Filled by U.S. Seniors and All Applicants, 2011-2015..... 21

Figure 5. Number of Positions Offered and Filled for Selected Specialties, 2015 ..... 25

Table 8. Positions Offered and Percent Filled by U.S. Seniors and All Applicants, 2011-2015 ..... 26

Table 9. All Applicants Matched to PGY-1 Positions by Specialty, 2011-2015..... 28

Table 10. U.S. Seniors Matched to PGY-1 Positions by Specialty, 2011-2015 ..... 30

Table 11. Osteopathic Graduates Matched to PGY-1 Positions by Specialty, 2011-2015 ..... 31

Table 12. Foreign-Trained Physicians Matched to PGY-1 Positions by Specialty, 2011-2015 ..... 32

Table 13. Applicant Choices by Specialty, 2015 ..... 34

Table 14. Match Results for U.S. Seniors and Independent Applicants Who  
Ranked Each Specialty as Their Only Choice, 2015 ..... 36

Figure 6. Percentages of Unmatched U.S. Seniors and Independent Applicants Who  
Ranked Each Specialty as Their Only Choice, 2015 ..... 37

Table 15. Matches from U.S. Seniors' and Independent Applicants' Rank Order Lists, 1997-2015 ..... 38

Figure 7. Percent of Matches by Choice and Type of Applicant, 2015 ..... 41

Table 16. Number of Couples in the Match and Match Outcome, 1987-2015 ..... 42

Figure 8. Number of Couples in the Match and Match Outcome, 1987-2015 ..... 43

Table 17. Average Number of Ranked Applicants Needed to Fill Each Position by Specialty, 2011-2015 ..... 44

Table 18. Participating Programs and Positions Filled in SOAP, 2014-2015..... 46

Table 19. SOAP Applicants Accepting Positions by Type, 2014-2015..... 48

Figure 9. Offers Extended in SOAP, 2014-2015 ..... 48

NRMP Program Results 2015 Main Residency Match..... 50



## About the NRMP

The National Resident Matching Program (NRMP) is a private, not-for-profit corporation established in 1952 to optimize the rank-ordered choices of applicants and program directors. The NRMP is not an application processing service; rather, it provides an impartial venue for matching applicants' and programs' preferences for each other consistently.

The first Main Residency Match® ("the Match") was conducted in 1952 when 10,400 internship positions were available for 6,000 U.S. graduating seniors. By 1973, there were 19,000 positions for just over 10,000 U.S. graduating seniors. Following the demise of internships in 1975, the number of first-year post-graduate (PGY-1) positions dropped to 15,700. The number of PGY-1 positions offered gradually increased through 1994 and then began to decline slowly until 1998. This year, a record-high 27,293 PGY-1 positions were offered (Figure 1), the

thirteenth consecutive annual increase in such positions.

The trend in the total number of applicants since 1952 is more dramatic, starting with 6,000 in 1952 and rising to a high of 36,056 in 1999. After a decline of 5,052 applicants from 1999 to 2003, the number of applicants has increased each year since the 2004 Match. Applicants registered for the 2015 Match reached an all time high of 41,334, an increase of 940 applicants over 2014.

For more information about the NRMP, please visit: [www.nrmp.org](http://www.nrmp.org). Additional data and reports for the Main Residency Match and the Specialties Matching Service® (SMS®) can be found at: [www.nrmp.org/match-data](http://www.nrmp.org/match-data). Instructions on how to request NRMP data also are provided.

**Figure 1** Applicants and 1st Year Positions in The Match, 1952 - 2015

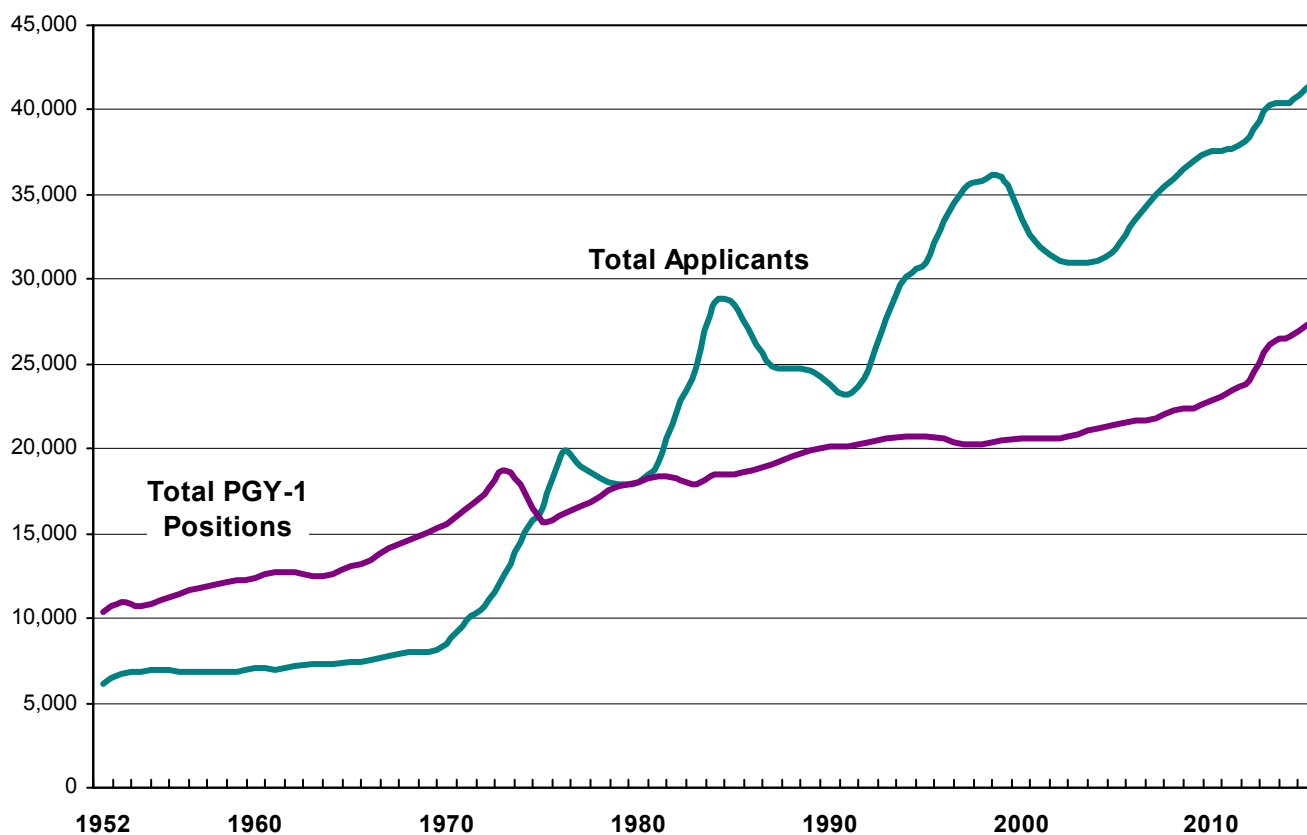

## Glossary

|                  |  |
|------------------|--|
| ACGME            | Accreditation Council for Graduate Medical Education   |
| Active Applicant | An active applicant is one who submits a certified rank order list of programs.  |
| Applicant Type   | <p>The NRMP classifies applicants for the Main Residency Match® into seven types:</p> <ul style="list-style-type: none"><li>• <i>Senior of U.S. Allopathic Medical School (U.S. Senior)</i>: A fourth-year medical student in a U.S. allopathic school of medicine accredited by the Liaison Committee on Medical Education (LCME) with a graduation date after July 1 in the year before the Match. U.S. seniors are sponsored by their medical schools.</li><li>• <i>Previous Graduate of U.S. Allopathic Medical School (U.S. Grad)</i>: A graduate of a U.S. allopathic school of medicine accredited by the LCME with a graduation date before July 1 in the year before the Match. Previous U.S. graduates are not sponsored by the medical school.</li><li>• <i>Student/Graduate of Canadian Medical School (Canadian)</i>: a student or graduate of a Canadian school of medicine accredited by the Committee on Accreditation of Canadian Medical Schools (CACMS).</li><li>• <i>Student/Graduate of Osteopathic Medical School (Osteo)</i>: a student or graduate of a medical school accredited by the Association of American Colleges of Osteopathic Medicine (AACOM).</li><li>• <i>Student/Graduate of Fifth Pathway Program (5th Pathway)</i>: A graduate of a U.S. Fifth Pathway program</li><li>• <i>U.S. Citizen Student/Graduate of International Medical School (U.S. IMG)</i>: A U.S. citizen who attended an international medical school</li><li>• <i>Non-U.S. Citizen Student/Graduate of International Medical School (Non-U.S. IMG)</i>: A non U.S. citizen who attended an international medical school</li></ul> <p>In some tables and figures in this report, applicant types are combined into a smaller number of groups.</p> <ul style="list-style-type: none"><li>• <i>Foreign-Trained Physicians</i>: U.S. citizen and non-U.S. citizen students and graduates of international medical schools.</li><li>• <i>Independent Applicants (IA)</i>: All applicant categories excluding U.S. allopathic seniors.</li><li>• <i>Others</i>: Includes previous U.S. graduates and Canadian, Osteopathic, and Fifth Pathway applicants.</li></ul> |
| Couple           | Any two applicants can register as a couple in the Match. The NRMP allows couples to form pairs of choices on their primary rank order lists, which are considered in rank order when the matching algorithm is processed. The couple will match to the most preferred pair of programs where each partner has been offered a position.  |
| NRMP             | National Resident Matching Program   |
| PGY-1            | Post graduate year one   |
| PGY-2            | Post graduate year two   |



## Introduction

This report summarizes data from the National Resident Matching Program (NRMP) 2015 Main Residency Match®, the largest in NRMP history when measured by the number of positions offered (30,212) and filled (28,906). The 27,293 PGY-1 positions constituted an all-time high and an increase of 615 over 2014; more than half of the increase was attributable to growth in Family Medicine and Internal Medicine. The number of registrants (41,334) also was an all-time high, with 635 more applicants submitting rank order lists of programs when compared to 2014.

A successful Match is measured not just by volume, but also by how well it matches the preferences of applicants and program directors. Based on that criterion, the overall position fill rate of 95.7 percent makes the 2015 Match one of the most successful on record. A by-product of a high fill rate is the number of positions available in the Match Week Supplemental Offer and Acceptance Program® (SOAP®). In 2015, only 1,306 positions were unfilled, and nearly half (650) were PGY-1 only positions in Preliminary Surgery, Preliminary Medicine, and Transitional Year programs. Of the available unfilled positions, 1,193 were placed in SOAP and all but 64 were filled.

This year, 34,905 applicants vied for the 27,293 first-year and 2,919 second-year (including physician-only positions) residency positions. U.S. allopathic medical school senior students comprised 18,025 of the active applicants in the Match, 651 more than in 2014. The PGY-1 match rate for U.S. seniors was 93.9 percent, down from 94.4 percent in 2014. Historically, the PGY-1 match rate for U.S. seniors is 92-94 percent.

Compared with 2014, PGY-1 match rate rose for students/graduates of osteopathic medical schools (77.7% to 79.3%) and remained about the same for both U.S. IMGs and non-U.S. IMGs. The increase in the number of active applicants between 2014 and 2015 was due mainly to a greater number of U.S. allopathic medical school seniors and osteopathic medical school students and graduates.

Other trends of interest include:

- Of the U.S. seniors who matched, 78.4 percent matched to one of their top three choices.
- The number of active previous graduates of U.S. allopathic medical schools declined by 142 from 2014. Of the 1,520 who submitted rank order lists of programs, 662 matched to PGY-1 positions for a match rate of 43.6 percent.
- The number of active osteopathic students/graduates continued to grow in 2015. Of the 2,949 who submitted rank order lists of programs, 2,339 matched to PGY-1 positions, making their match rate of 79.3 percent the highest in over thirty years.
- The number of active U.S. citizen IMGs declined slightly from 2014, but at 5,014 represented more than a 33 percent increase since 2011. The match rate for those applicants was 53.1 percent, the highest since 2005.

- The number of non-U.S. citizen IMGs who matched continued to grow, and at 3,641 was the highest ever. The match rate for this group was 49.4 percent, down slightly from 2014 (49.5 percent).

Couples have been able to participate in the Match since 1984. The two partners identify themselves as a couple to the NRMP and submit rank order lists of identical length. The matching algorithm treats the two lists as a unit, matching the couple to the highest linked program choices where both partners obtain positions. A total of 1,035 couples participated in the 2015 Match, the most ever. Couples continued to enjoy great success, with a PGY-1 match rate of 94.8 percent.

Match results can be an indicator of career interests among graduating medical school students. Highlights in 2015 include:

- 6,611 U.S. seniors matched to categorical positions in Family Medicine, Internal Medicine, and Pediatrics, 39.0 percent of all U.S. seniors who matched to PGY-1 positions.
- The ratio of PGY-1 positions per active U.S. senior was 1.51, the second highest since 1976 after a high of 1.54 in 2014.
- More than half of matched osteopathic students/graduates matched to categorical programs in Internal Medicine, Family Medicine, and Pediatrics.
- Obstetrics-Gynecology offered 1,255 categorical positions in 2015 and all of them were filled. The fill rate by U.S. seniors was 79.8 percent, the highest since 1999.
- The fill rate for advanced positions in Diagnostic Radiology declined to 86.3 percent, 7.9 percentage points from 2014. The percentages of categorical and advanced positions filled by U.S. seniors were new lows: 50.4 percent for categorical and 58.0 percent for advanced positions.
- In 2015, 67.3 percent of matched foreign-trained physicians (both U.S. IMGs and non-U.S. IMGs) obtained positions in categorical Internal Medicine, Family Medicine, and categorical Pediatrics. A larger proportion of foreign-trained physicians have matched to Internal Medicine (categorical) every year since 2011 (37.5% in 2011 compared to 43.9% in 2015).

We hope you find the data contained in the following pages useful as you reflect on the 2015 Match and prepare for future Matches.

**Mona M. Signer, President and Chief Executive Officer**  
**National Resident Matching Program**  
2121 K Street NW, Suite 1000  
Washington, DC 20037  
[support@nrmp.org](mailto:support@nrmp.org)



---

## Table 1

Table 1 summarizes the 2015 Main Residency Match and shows the numbers of participating programs, offered positions, and unfilled programs. It also provides ranking and matching data for U.S. seniors and all applicants.

Using Anesthesiology PGY-1 as an example:

- The first three columns (“No. of Programs,” “Positions Offered,” and “Unfilled Programs”) show that 120 programs offered 1,094 Anesthesiology PGY-1 positions and that 11 of those programs were unfilled.
- The numbers of applicants for U.S. seniors and total applicants are provided in the next two columns under “No. of Applicants.” In 2015, 1,192 U.S. seniors ranked at least one Anesthesiology program, and a total of 1,859 applicants ranked Anesthesiology. Note that the figures do not mean that Anesthesiology is the preferred choice of those applicants.
- The next two columns (under “No. of Matches”) show that 799 of the 1,094 PGY-1 positions offered in Anesthesiology were filled by U.S. seniors and 1,066 were filled by all applicants.
- The percent fill rates (calculated as positions filled divided by positions offered) can be found in the two columns under “% Filled.” Of the 1,094 PGY-1 positions offered in Anesthesiology, 73.0 percent were filled by U.S. seniors and 97.4 percent were filled overall.
- The “Ranked Positions” columns show that collectively U.S. seniors ranked those Anesthesiology programs 10,782 times and the total number of ranks for all applicants was 13,790.

The total number of positions offered in the 2015 Match was 30,212, an all-time high and 541 more than in 2014.

**Table 1**

**Match Summary, 2015**

| Specialty                         | No. of Programs | Positions Offered | Unfilled Programs | No. of Applicants* |               | No. of Matches* |               | % Filled     |             | Ranked Positions |                |  |
|-----------------------------------|-----------------|-------------------|-------------------|--------------------|---------------|-----------------|---------------|--------------|-------------|------------------|----------------|--|
|                                   |                 |                   |                   | U.S. Seniors       | Total         | U.S. Seniors    | Total         | U.S. Seniors | Total       | U.S. Seniors     | Total          |  |
|                                   |                 |                   |                   |                    |               |                 |               |              |             |                  |                |  |
| <b>PGY- 1 Positions</b>           |                 |                   |                   |                    |               |                 |               |              |             |                  |                |  |
| Anesthesiology                    | 120             | 1,094             | 11                | 1,192              | 1,859         | 799             | 1,066         | 73.0         | 97.4        | 10,782           | 13,790         |  |
| Child Neurology                   | 63              | 104               | 9                 | 86                 | 169           | 73              | 95            | 70.2         | 91.3        | 783              | 1,051          |  |
| Dermatology                       | 9               | 22                | 0                 | 170                | 186           | 20              | 22            | 90.9         | 100.0       | 241              | 259            |  |
| Emergency Medicine                | 171             | 1,821             | 4                 | 1,613              | 2,352         | 1,438           | 1,813         | 79.0         | 99.6        | 18,962           | 22,810         |  |
| Emergency Med-Family Med          | 2               | 4                 | 0                 | 16                 | 34            | 1               | 4             | 25.0         | 100.0       | 19               | 37             |  |
| Family Medicine                   | 490             | 3,195             | 72                | 1,669              | 6,074         | 1,405           | 3,039         | 44.0         | 95.1        | 16,300           | 36,010         |  |
| Family Med-Preventive Med         | 2               | 5                 | 0                 | 24                 | 36            | 5               | 5             | 100.0        | 100.0       | 26               | 39             |  |
| Internal Medicine (Categorical)   | 429             | 6,770             | 22                | 3,919              | 11,411        | 3,317           | 6,698         | 49.0         | 98.9        | 39,410           | 76,944         |  |
| Medicine-Anesthesiology           | 3               | 6                 | 0                 | 26                 | 34            | 4               | 6             | 66.7         | 100.0       | 33               | 41             |  |
| Medicine-Dermatology              | 5               | 6                 | 0                 | 28                 | 30            | 6               | 6             | 100.0        | 100.0       | 44               | 46             |  |
| Medicine-Emergency Med            | 12              | 28                | 1                 | 56                 | 84            | 23              | 27            | 82.1         | 96.4        | 253              | 305            |  |
| Medicine-Family Medicine          | 1               | 2                 | 0                 | 8                  | 10            | 1               | 2             | 50.0         | 100.0       | 8                | 10             |  |
| Medicine-Medical Genetics         | 4               | 4                 | 0                 | 3                  | 11            | 2               | 4             | 50.0         | 100.0       | 5                | 18             |  |
| Medicine-Neurology                | 1               | 1                 | 1                 | 1                  | 2             | 0               | 0             | 0.0          | 0.0         | 1                | 2              |  |
| Medicine-Pediatrics               | 78              | 380               | 1                 | 396                | 625           | 319             | 379           | 83.9         | 99.7        | 3,652            | 4,392          |  |
| Medicine-Preliminary (PGY-1 Only) | 323             | 1,928             | 47                | 3,259              | 5,239         | 1,388           | 1,805         | 72.0         | 93.6        | 43,937           | 54,904         |  |
| Medicine-Preventive Med           | 4               | 7                 | 0                 | 40                 | 94            | 4               | 7             | 57.1         | 100.0       | 45               | 118            |  |
| Medicine-Primary                  | 60              | 341               | 1                 | 709                | 2,185         | 206             | 339           | 60.4         | 99.4        | 2,249            | 4,116          |  |
| Medicine-Psychiatry               | 10              | 21                | 0                 | 30                 | 68            | 13              | 21            | 61.9         | 100.0       | 90               | 154            |  |
| Neurodevelopmental Disabilities   | 1               | 1                 | 0                 | 1                  | 3             | 0               | 1             | 0.0          | 100.0       | 1                | 3              |  |
| Neurological Surgery              | 102             | 210               | 2                 | 256                | 354           | 188             | 208           | 89.5         | 99.0        | 3,473            | 3,872          |  |
| Neurology                         | 81              | 404               | 7                 | 435                | 990           | 222             | 396           | 55.0         | 98.0        | 2,586            | 4,428          |  |
| Obstetrics-Gynecology             | 234             | 1,255             | 0                 | 1,173              | 1,823         | 1,002           | 1,255         | 79.8         | 100.0       | 13,106           | 16,428         |  |
| OB/GYN-Preliminary (PGY-1 Only)   | 17              | 21                | 4                 | 56                 | 136           | 3               | 14            | 14.3         | 66.7        | 96               | 241            |  |
| Orthopedic Surgery                | 161             | 703               | 0                 | 885                | 1,062         | 663             | 703           | 94.3         | 100.0       | 9,214            | 9,804          |  |
| Otolaryngology                    | 107             | 299               | 1                 | 375                | 430           | 283             | 298           | 94.6         | 99.7        | 3,923            | 4,174          |  |
| Pathology                         | 155             | 605               | 24                | 304                | 891           | 282             | 568           | 46.6         | 93.9        | 2,884            | 5,841          |  |
| Pediatrics (Categorical)          | 196             | 2,668             | 7                 | 2,126              | 3,936         | 1,889           | 2,654         | 70.8         | 99.5        | 22,147           | 30,564         |  |
| Pediatrics-Anesthesiology         | 6               | 9                 | 0                 | 23                 | 26            | 9               | 9             | 100.0        | 100.0       | 63               | 71             |  |
| Pediatrics-Emergency Med          | 4               | 9                 | 0                 | 29                 | 38            | 8               | 9             | 88.9         | 100.0       | 58               | 73             |  |
| Pediatrics-Medical Genetics       | 12              | 15                | 0                 | 15                 | 25            | 12              | 15            | 80.0         | 100.0       | 66               | 105            |  |
| Pediatrics-P M & R                | 3               | 1                 | 0                 | 6                  | 8             | 0               | 1             | 0.0          | 100.0       | 10               | 12             |  |
| Pediatrics-Prelim (PGY-1 Only)    | 36              | 36                | 6                 | 92                 | 170           | 21              | 30            | 58.3         | 83.3        | 424              | 569            |  |
| Pediatrics-Primary                | 12              | 74                | 0                 | 365                | 798           | 26              | 74            | 35.1         | 100.0       | 506              | 1,039          |  |
| Peds/Psych/Child Psych            | 9               | 19                | 0                 | 35                 | 45            | 18              | 19            | 94.7         | 100.0       | 140              | 157            |  |
| Physical Medicine & Rehab         | 30              | 107               | 0                 | 217                | 466           | 65              | 107           | 60.7         | 100.0       | 878              | 1,562          |  |
| Plastic Surgery (Integrated)      | 67              | 148               | 3                 | 168                | 206           | 136             | 144           | 91.9         | 97.3        | 1,768            | 1,889          |  |
| Psychiatry (Categorical)          | 211             | 1,353             | 8                 | 881                | 2,445         | 774             | 1,339         | 57.2         | 99.0        | 7,974            | 14,592         |  |
| Psychiatry-Family Medicine        | 6               | 10                | 0                 | 30                 | 34            | 10              | 10            | 100.0        | 100.0       | 81               | 90             |  |
| Psychiatry-Neurology              | 2               | 3                 | 1                 | 5                  | 12            | 0               | 2             | 0.0          | 66.7        | 5                | 14             |  |
| Radiation Oncology                | 9               | 17                | 2                 | 109                | 119           | 14              | 15            | 82.4         | 88.2        | 173              | 187            |  |
| Radiology-Diagnostic              | 36              | 133               | 9                 | 457                | 721           | 67              | 120           | 50.4         | 90.2        | 1,172            | 1,784          |  |
| Surgery (Categorical)             | 257             | 1,224             | 2                 | 1,329              | 2,414         | 979             | 1,222         | 80.0         | 99.8        | 13,920           | 17,736         |  |
| Surgery-Preliminary (PGY-1 Only)  | 294             | 1,296             | 139               | 973                | 2,002         | 476             | 821           | 36.7         | 63.3        | 3,175            | 6,616          |  |
| Thoracic Surgery                  | 27              | 35                | 0                 | 64                 | 104           | 28              | 35            | 80.0         | 100.0       | 543              | 664            |  |
| Transitional (PGY-1 Only)         | 101             | 842               | 12                | 2,219              | 2,977         | 685             | 790           | 81.4         | 93.8        | 15,726           | 18,736         |  |
| Vascular Surgery                  | 49              | 57                | 2                 | 58                 | 122           | 48              | 55            | 84.2         | 96.5        | 782              | 965            |  |
| <b>Total PGY- 1</b>               | <b>4,012</b>    | <b>27,293</b>     | <b>398</b>        | <b>25,931</b>      | <b>52,860</b> | <b>16,932</b>   | <b>26,252</b> | <b>62.0</b>  | <b>96.2</b> | <b>241,734</b>   | <b>357,262</b> |  |

**Table 1****Match Summary, 2015 (Continued)**

| Specialty                        | No. of Programs | Positions Offered | Unfilled Programs | No. of Applicants* |               | No. of Matches* |               | % Filled     |             | Ranked Positions |                |
|----------------------------------|-----------------|-------------------|-------------------|--------------------|---------------|-----------------|---------------|--------------|-------------|------------------|----------------|
|                                  |                 |                   |                   | U.S. Seniors       | Total         | U.S. Seniors    | Total         | U.S. Seniors | Total       | U.S. Seniors     | Total          |
| <b>PGY- 2 Positions</b>          |                 |                   |                   |                    |               |                 |               |              |             |                  |                |
| Anesthesiology                   | 78              | 506               | 14                | 1,017              | 1,581         | 315             | 469           | 62.3         | 92.7        | 5,928            | 7,976          |
| Child Neurology                  | 20              | 24                | 7                 | 44                 | 100           | 7               | 17            | 29.2         | 70.8        | 90               | 189            |
| Dermatology                      | 116             | 385               | 4                 | 485                | 644           | 336             | 381           | 87.3         | 99.0        | 3,568            | 4,073          |
| Neurodevelopmental Disabilities  | 3               | 5                 | 2                 | 6                  | 9             | 1               | 2             | 20.0         | 40.0        | 11               | 16             |
| Neurology                        | 66              | 313               | 6                 | 397                | 813           | 190             | 304           | 60.7         | 97.1        | 2,292            | 3,359          |
| Nuclear Medicine                 | 3               | 3                 | 2                 | 0                  | 6             | 0               | 1             | 0.0          | 33.3        | 0                | 6              |
| Physical Medicine & Rehab        | 61              | 282               | 3                 | 228                | 576           | 127             | 279           | 45.0         | 98.9        | 1,827            | 3,801          |
| Preventive Medicine              | 1               | 2                 | 0                 | 0                  | 7             | 0               | 2             | 0.0          | 100.0       | 0                | 7              |
| Psychiatry                       | 1               | 1                 | 1                 | 3                  | 5             | 0               | 0             | 0.0          | 0.0         | 3                | 5              |
| Psychiatry-Neurology             | 1               | 1                 | 0                 | 4                  | 5             | 1               | 1             | 100.0        | 100.0       | 4                | 5              |
| Radiation Oncology               | 81              | 176               | 5                 | 197                | 232           | 165             | 170           | 93.8         | 96.6        | 1,984            | 2,121          |
| Radiology-Diagnostic             | 166             | 999               | 55                | 680                | 1,141         | 579             | 862           | 58.0         | 86.3        | 8,392            | 11,524         |
| Radiology-Nuclear Med            | 1               | 1                 | 1                 | 2                  | 5             | 0               | 0             | 0.0          | 0.0         | 2                | 5              |
| <b>Total PGY- 2</b>              | <b>598</b>      | <b>2,698</b>      | <b>100</b>        | <b>3,063</b>       | <b>5,124</b>  | <b>1,721</b>    | <b>2,488</b>  | <b>63.8</b>  | <b>92.2</b> | <b>24,101</b>    | <b>33,087</b>  |
| <b>Physician (R) Positions**</b> |                 |                   |                   |                    |               |                 |               |              |             |                  |                |
| Anesthesiology                   | 45              | 95                | 13                | 0                  | 167           | 0               | 74            | 0.0          | 77.9        | 0                | 488            |
| Child Neurology                  | 23              | 26                | 12                | 0                  | 23            | 0               | 14            | 0.0          | 53.8        | 0                | 74             |
| Dermatology                      | 15              | 20                | 2                 | 0                  | 55            | 0               | 18            | 0.0          | 90.0        | 0                | 97             |
| Neurodevelopmental Disabilities  | 2               | 2                 | 1                 | 0                  | 1             | 0               | 1             | 0.0          | 50.0        | 0                | 2              |
| Neurology                        | 17              | 20                | 6                 | 0                  | 41            | 0               | 14            | 0.0          | 70.0        | 0                | 104            |
| Nuclear Medicine                 | 1               | 1                 | 0                 | 0                  | 2             | 0               | 1             | 0.0          | 100.0       | 0                | 2              |
| Physical Medicine & Rehab        | 9               | 16                | 0                 | 0                  | 58            | 0               | 16            | 0.0          | 100.0       | 0                | 124            |
| Psychiatry                       | 1               | 3                 | 1                 | 0                  | 7             | 0               | 1             | 0.0          | 33.3        | 0                | 7              |
| Radiation Oncology               | 7               | 7                 | 4                 | 0                  | 8             | 0               | 3             | 0.0          | 42.9        | 0                | 12             |
| Radiology-Diagnostic             | 24              | 24                | 1                 | 0                  | 92            | 0               | 23            | 0.0          | 95.8        | 0                | 184            |
| Radiology-Nuclear Med            | 1               | 1                 | 0                 | 0                  | 5             | 0               | 1             | 0.0          | 100.0       | 0                | 5              |
| Surgery                          | 1               | 6                 | 1                 | 0                  | 0             | 0               | 0             | 0.0          | 0.0         | 0                | 0              |
| <b>Total Physician (R)</b>       | <b>146</b>      | <b>221</b>        | <b>41</b>         | <b>0</b>           | <b>459</b>    | <b>0</b>        | <b>166</b>    | <b>0.0</b>   | <b>75.1</b> | <b>0</b>         | <b>1,099</b>   |
| <b>GRAND TOTAL</b>               | <b>4,756</b>    | <b>30,212</b>     | <b>539</b>        | <b>28,994</b>      | <b>58,443</b> | <b>18,653</b>   | <b>28,906</b> | <b>61.7</b>  | <b>95.7</b> | <b>265,835</b>   | <b>391,448</b> |

\* Applicants can rank multiple specialties. In 2015, 2,026 applicants matched to both PGY-1 and PGY-2 positions. 1,621 U.S. senior applicants matched to both PGY-1 and PGY-2 positions.

\*\* Physician (R) positions are PGY-2 positions starting in the year of the Match that are reserved for applicants who have had prior graduate medical education. Physician positions are not available to senior medical students. In previous Results and Data Reports, the numbers of R positions were small and they were included in the categorical position counts. In 2014, NRMP began listing R positions separately.



## Table 2

Table 2 shows the numbers of matches in each specialty by applicant type. There was considerable variation in the number and proportion of each applicant group matching to each specialty. The data are described in more detail in Tables 10-12.

For example, the top five specialties to which U.S. allopathic medical school seniors (“U.S. Senior”) matched were:

- Internal Medicine (categorical) (3,317)
- Pediatrics (categorical) (1,889)
- Emergency Medicine (1,438)
- Family Medicine (1,405)
- Medicine-Preliminary (PGY-1 Only) (1,388)

For prior graduates of U.S. allopathic medical schools (“U.S. Grad”), the top five specialties were:

- Family Medicine (139)
- Anesthesiology (categorical, advanced, and physician positions) (101)
- Internal Medicine (categorical) (101)
- Surgery (categorical) (86)
- Diagnostic Radiology (categorical, advanced, and physician positions) (64)

For students and graduates of osteopathic medical schools (“Osteo”), the top five specialties were:

- Internal Medicine (categorical) (511)
- Family Medicine (446)
- Pediatrics (categorical) (303)
- Emergency Medicine (203)
- Anesthesiology (categorical, advanced, and physician positions) (197)

For U.S. citizen students and graduates of international medical schools (“U.S. IMG”), the top five specialties were:

- Internal Medicine (categorical) (894)
- Family Medicine (680)
- Psychiatry (categorical) (178)
- Pediatrics (categorical) (174)
- Medicine-Preliminary (PGY-1 Only) (125)

For non-U.S. citizen students and graduates of international medical schools (“Non-U.S. IMG”), the top five specialties were:

- Internal Medicine (categorical) (1,869)
- Family Medicine (366)
- Pediatrics (categorical) (254)
- Surgery-Preliminary (PGY-1 Only) (179)
- Neurology (categorical, advanced, and physician positions) (170)

**Table 2** Matches by Specialty and Applicant Type, 2015

| Specialty                         | Number of Positions | Number Filled | U.S. Senior   | U.S. Grad  | Osteo        | Canadian  | 5th Pathway | U.S. IMG     | Non-U.S. IMG | Number Unfilled |
|-----------------------------------|---------------------|---------------|---------------|------------|--------------|-----------|-------------|--------------|--------------|-----------------|
| <b>PGY- 1 Positions</b>           |                     |               |               |            |              |           |             |              |              |                 |
| Anesthesiology                    | 1,094               | 1,066         | 799           | 19         | 137          | 1         | 0           | 58           | 52           | 28              |
| Child Neurology                   | 104                 | 95            | 73            | 0          | 10           | 0         | 0           | 5            | 7            | 9               |
| Dermatology                       | 22                  | 22            | 20            | 2          | 0            | 0         | 0           | 0            | 0            | 0               |
| Emergency Medicine                | 1,821               | 1,813         | 1,438         | 60         | 203          | 1         | 0           | 75           | 36           | 8               |
| Emergency Med-Family Med          | 4                   | 4             | 1             | 0          | 1            | 0         | 0           | 2            | 0            | 0               |
| Family Medicine                   | 3,195               | 3,039         | 1,405         | 139        | 446          | 3         | 0           | 680          | 366          | 156             |
| Family Med-Preventive Med         | 5                   | 5             | 5             | 0          | 0            | 0         | 0           | 0            | 0            | 0               |
| Internal Medicine (Categorical)   | 6,770               | 6,698         | 3,317         | 101        | 511          | 5         | 1           | 894          | 1,869        | 72              |
| Medicine-Anesthesiology           | 6                   | 6             | 4             | 1          | 0            | 0         | 0           | 1            | 0            | 0               |
| Medicine-Dermatology              | 6                   | 6             | 6             | 0          | 0            | 0         | 0           | 0            | 0            | 0               |
| Medicine-Emergency Med            | 28                  | 27            | 23            | 0          | 3            | 0         | 0           | 1            | 0            | 1               |
| Medicine-Family Medicine          | 2                   | 2             | 1             | 0          | 0            | 0         | 0           | 1            | 0            | 0               |
| Medicine-Medical Genetics         | 4                   | 4             | 2             | 0          | 0            | 0         | 0           | 1            | 1            | 0               |
| Medicine-Neurology                | 1                   | 0             | 0             | 0          | 0            | 0         | 0           | 0            | 0            | 1               |
| Medicine-Pediatrics               | 380                 | 379           | 319           | 2          | 34           | 0         | 0           | 15           | 9            | 1               |
| Medicine-Preliminary (PGY-1 Only) | 1,928               | 1,805         | 1,388         | 27         | 119          | 0         | 0           | 125          | 146          | 123             |
| Medicine-Preventive Med           | 7                   | 7             | 4             | 0          | 0            | 0         | 0           | 0            | 3            | 0               |
| Medicine-Primary                  | 341                 | 339           | 206           | 3          | 16           | 0         | 0           | 38           | 76           | 2               |
| Medicine-Psychiatry               | 21                  | 21            | 13            | 0          | 1            | 0         | 0           | 2            | 5            | 0               |
| Neurodevelopmental Disabilities   | 1                   | 1             | 0             | 0          | 0            | 0         | 0           | 0            | 1            | 0               |
| Neurological Surgery              | 210                 | 208           | 188           | 4          | 0            | 1         | 0           | 1            | 14           | 2               |
| Neurology                         | 404                 | 396           | 222           | 7          | 37           | 0         | 0           | 27           | 103          | 8               |
| Obstetrics-Gynecology             | 1,255               | 1,255         | 1,002         | 17         | 121          | 0         | 0           | 65           | 50           | 0               |
| OB/GYN-Preliminary (PGY-1 Only)   | 21                  | 14            | 3             | 0          | 1            | 0         | 0           | 3            | 7            | 7               |
| Orthopedic Surgery                | 703                 | 703           | 663           | 24         | 3            | 0         | 0           | 10           | 3            | 0               |
| Otolaryngology                    | 299                 | 298           | 283           | 13         | 2            | 0         | 0           | 0            | 0            | 1               |
| Pathology                         | 605                 | 568           | 282           | 23         | 44           | 1         | 0           | 55           | 163          | 37              |
| Pediatrics (Categorical)          | 2,668               | 2,654         | 1,889         | 32         | 303          | 2         | 0           | 174          | 254          | 14              |
| Pediatrics-Anesthesiology         | 9                   | 9             | 9             | 0          | 0            | 0         | 0           | 0            | 0            | 0               |
| Pediatrics-Emergency Med          | 9                   | 9             | 8             | 0          | 0            | 0         | 0           | 1            | 0            | 0               |
| Pediatrics-Medical Genetics       | 15                  | 15            | 12            | 0          | 0            | 0         | 0           | 0            | 3            | 0               |
| Pediatrics-P M & R                | 1                   | 1             | 0             | 0          | 1            | 0         | 0           | 0            | 0            | 0               |
| Pediatrics-Prelim (PGY-1 Only)    | 36                  | 30            | 21            | 0          | 2            | 0         | 0           | 3            | 4            | 6               |
| Pediatrics-Primary                | 74                  | 74            | 26            | 2          | 8            | 0         | 0           | 17           | 21           | 0               |
| Peds/Psych/Child Psych            | 19                  | 19            | 18            | 0          | 0            | 0         | 0           | 1            | 0            | 0               |
| Physical Medicine & Rehab         | 107                 | 107           | 65            | 4          | 29           | 0         | 0           | 7            | 2            | 0               |
| Plastic Surgery (Integrated)      | 148                 | 144           | 136           | 3          | 1            | 0         | 0           | 1            | 3            | 4               |
| Psychiatry (Categorical)          | 1,353               | 1,339         | 774           | 39         | 183          | 1         | 0           | 178          | 164          | 14              |
| Psychiatry-Family Medicine        | 10                  | 10            | 10            | 0          | 0            | 0         | 0           | 0            | 0            | 0               |
| Psychiatry-Neurology              | 3                   | 2             | 0             | 0          | 1            | 0         | 0           | 0            | 1            | 1               |
| Radiation Oncology                | 17                  | 15            | 14            | 1          | 0            | 0         | 0           | 0            | 0            | 2               |
| Radiology-Diagnostic              | 133                 | 120           | 67            | 7          | 19           | 0         | 0           | 12           | 15           | 13              |
| Surgery (Categorical)             | 1,224               | 1,222         | 979           | 86         | 36           | 0         | 0           | 71           | 50           | 2               |
| Surgery-Preliminary (PGY-1 Only)  | 1,296               | 821           | 476           | 37         | 24           | 1         | 0           | 104          | 179          | 475             |
| Thoracic Surgery                  | 35                  | 35            | 28            | 3          | 2            | 0         | 0           | 0            | 2            | 0               |
| Transitional (PGY-1 Only)         | 842                 | 790           | 685           | 5          | 39           | 1         | 0           | 30           | 30           | 52              |
| Vascular Surgery                  | 57                  | 55            | 48            | 1          | 2            | 0         | 0           | 2            | 2            | 2               |
| <b>Total PGY-1</b>                | <b>27,293</b>       | <b>26,252</b> | <b>16,932</b> | <b>662</b> | <b>2,339</b> | <b>17</b> | <b>1</b>    | <b>2,660</b> | <b>3,641</b> | <b>1,041</b>    |



**Table 2** Matches by Specialty and Applicant Type, 2015 (Continued)

| Specialty                       | Number of Positions | Number Filled | U.S. Senior   | U.S. Grad  | Osteo        | Canadian  | 5th Pathway | U.S. IMG     | Non-U.S. IMG | Number Unfilled |
|---------------------------------|---------------------|---------------|---------------|------------|--------------|-----------|-------------|--------------|--------------|-----------------|
| <b>PGY- 2 Positions</b>         |                     |               |               |            |              |           |             |              |              |                 |
| Anesthesiology                  | 506                 | 469           | 315           | 29         | 53           | 1         | 0           | 32           | 39           | 37              |
| Child Neurology                 | 24                  | 17            | 7             | 2          | 0            | 0         | 0           | 4            | 4            | 7               |
| Dermatology                     | 385                 | 381           | 336           | 30         | 5            | 0         | 0           | 1            | 9            | 4               |
| Neurodevelopmental Disabilities | 5                   | 2             | 1             | 0          | 1            | 0         | 0           | 0            | 0            | 3               |
| Neurology                       | 313                 | 304           | 190           | 4          | 23           | 0         | 0           | 29           | 58           | 9               |
| Nuclear Medicine                | 3                   | 1             | 0             | 0          | 0            | 0         | 0           | 1            | 0            | 2               |
| Physical Medicine & Rehab       | 282                 | 279           | 127           | 11         | 108          | 0         | 0           | 21           | 12           | 3               |
| Preventive Medicine             | 2                   | 2             | 0             | 1          | 0            | 0         | 0           | 0            | 1            | 0               |
| Psychiatry                      | 1                   | 0             | 0             | 0          | 0            | 0         | 0           | 0            | 0            | 1               |
| Psychiatry-Neurology            | 1                   | 1             | 1             | 0          | 0            | 0         | 0           | 0            | 0            | 0               |
| Radiation Oncology              | 176                 | 170           | 165           | 4          | 1            | 0         | 0           | 0            | 0            | 6               |
| Radiology-Diagnostic            | 999                 | 862           | 579           | 41         | 79           | 1         | 0           | 71           | 91           | 137             |
| Radiology-Nuclear Med           | 1                   | 0             | 0             | 0          | 0            | 0         | 0           | 0            | 0            | 1               |
| <b>Total PGY-2</b>              | <b>2,698</b>        | <b>2,488</b>  | <b>1,721</b>  | <b>122</b> | <b>270</b>   | <b>2</b>  | <b>0</b>    | <b>159</b>   | <b>214</b>   | <b>210</b>      |
| <b>Physician (R) Positions*</b> |                     |               |               |            |              |           |             |              |              |                 |
| Anesthesiology                  | 95                  | 74            | 0             | 53         | 7            | 0         | 0           | 6            | 8            | 21              |
| Child Neurology                 | 26                  | 14            | 0             | 5          | 1            | 0         | 0           | 2            | 6            | 12              |
| Dermatology                     | 20                  | 18            | 0             | 18         | 0            | 0         | 0           | 0            | 0            | 2               |
| Neurodevelopmental Disabilities | 2                   | 1             | 0             | 0          | 0            | 0         | 0           | 0            | 1            | 1               |
| Neurology                       | 20                  | 14            | 0             | 3          | 0            | 0         | 0           | 2            | 9            | 6               |
| Nuclear Medicine                | 1                   | 1             | 0             | 0          | 0            | 0         | 0           | 1            | 0            | 0               |
| Physical Medicine & Rehab       | 16                  | 16            | 0             | 7          | 5            | 0         | 0           | 3            | 1            | 0               |
| Psychiatry                      | 3                   | 1             | 0             | 1          | 0            | 0         | 0           | 0            | 0            | 2               |
| Radiation Oncology              | 7                   | 3             | 0             | 3          | 0            | 0         | 0           | 0            | 0            | 4               |
| Radiology-Diagnostic            | 24                  | 23            | 0             | 16         | 1            | 0         | 0           | 1            | 5            | 1               |
| Radiology-Nuclear Med           | 1                   | 1             | 0             | 1          | 0            | 0         | 0           | 0            | 0            | 0               |
| Surgery                         | 6                   | 0             | 0             | 0          | 0            | 0         | 0           | 0            | 0            | 6               |
| <b>Total Physician (R)</b>      | <b>221</b>          | <b>166</b>    | <b>0</b>      | <b>107</b> | <b>14</b>    | <b>0</b>  | <b>0</b>    | <b>15</b>    | <b>30</b>    | <b>55</b>       |
| <b>GRAND TOTAL</b>              | <b>30,212</b>       | <b>28,906</b> | <b>18,653</b> | <b>891</b> | <b>2,623</b> | <b>19</b> | <b>1</b>    | <b>2,834</b> | <b>3,885</b> | <b>1,306</b>    |

\* Physician (R) positions are PGY-2 positions starting in the year of the Match that are reserved for applicants who have had prior graduate medical education. Physician positions are not available to senior medical students. In previous Results and Data Reports, the numbers of R positions were small and they were included in the categorical position counts. In 2014, NRMP began listing R positions separately.



## Tables 3 and 4

Table 3 shows the numbers of positions offered by specialty between 2011 and 2015. The 2015 Match offered 30,212 PGY-1 and PGY-2 positions (including physician positions), a combined increase of 15.5 percent over 2011. Most of the increase came from PGY-1 positions. In 2015, the number of PGY-1 positions was 3,873 more than in 2011, an increase of 16.5 percent. Some of the increase in PGY-1 positions resulted from specialties converting programs from advanced to categorical.

In 2013, NRMP implemented the "All-In" Policy, and the total number of positions increased by 2,399 (9.0%) in 2013 compared to 2012. That increase resulted mainly from expansion of larger specialties such as Internal Medicine, Pediatrics, and Family Medicine that historically had offered positions outside the Match. In 2015, the number of positions rose by 541 (1.8%) from 2014. Since implementation of the "All In" Policy for the 2013 Match, the number of positions has grown by 1,041.

Specialties that have increased or decreased by at least 10 percent *and* 10 positions in the Match between 2011 and 2015 are highlighted in the Table 3 with arrows.

Many applicants in addition to U.S. seniors seek residency positions through the NRMP. Trend data for different applicant groups are shown in Table 4 and Figure 2. The arrows in Table 4 indicate increases in the numbers of active applicants\* that were greater than the overall increase of 14.1 percent between 2011 and 2015.

In 2015, the number of active applicants\* was 34,905, 635 more than in 2014 (34,270). Among different applicant groups, the number of students/graduates of osteopathic medical schools has continued to rise between 2011 and 2015, up by 35.4 percent over the five-year period.

The overall 2015 PGY-1 match rate increased 0.2 percentage points over 2014, and at 75.2 percent is the highest PGY-1 match rate since 2005. The PGY-1 match rate for U.S. seniors was 0.5 percent lower than in 2014. Match rates for students/graduates of osteopathic medical schools increased every year between 2011 and 2015.

\* An active applicant is one who submits a certified rank order list of programs.

Table 3

## Positions Offered in the Matching Program, 2011 - 2015

| Specialty                         | 2015          |            | 2014          |            | 2013          |            | 2012          |            | 2011          |            |
|-----------------------------------|---------------|------------|---------------|------------|---------------|------------|---------------|------------|---------------|------------|
|                                   | No.           | %          | No.           | %          | No.           | %          | No.           | %          | No.           | %          |
| <b>PGY-1 Positions</b>            |               |            |               |            |               |            |               |            |               |            |
| ▲ Anesthesiology                  | 1,094         | 4.0        | 1,049         | 3.9        | 1,000         | 3.8        | 919           | 3.8        | 841           | 3.6        |
| Child Neurology                   | 104           | 0.4        | 92            | 0.3        | 91            | 0.3        | 75            | 0.3        | 0             | 0.0        |
| Dermatology                       | 22            | 0.1        | 20            | 0.1        | 23            | 0.1        | 23            | 0.1        | 28            | 0.1        |
| ▲ Emergency Medicine              | 1,821         | 6.7        | 1,786         | 6.7        | 1,743         | 6.7        | 1,668         | 6.9        | 1,607         | 6.9        |
| Emergency Med-Family Med          | 4             | 0.0        | 4             | 0.0        | 4             | 0.0        | 4             | 0.0        | 4             | 0.0        |
| ▲ Family Medicine                 | 3,195         | 11.7       | 3,109         | 11.7       | 3,037         | 11.6       | 2,740         | 11.4       | 2,708         | 11.6       |
| Family Med-Preventive Med         | 5             | 0.0        | 5             | 0.0        | 6             | 0.0        | 6             | 0.0        | 4             | 0.0        |
| ▲ Internal Medicine (Categorical) | 6,770         | 24.8       | 6,524         | 24.5       | 6,277         | 24.0       | 5,277         | 22.0       | 5,121         | 21.9       |
| Medicine-Anesthesiology           | 6             | 0.0        | 7             | 0.0        | 0             | 0.0        | 0             | 0.0        | 0             | 0.0        |
| Medicine-Dermatology              | 6             | 0.0        | 6             | 0.0        | 8             | 0.0        | 9             | 0.0        | 9             | 0.0        |
| Medicine-Emergency Med            | 28            | 0.1        | 28            | 0.1        | 27            | 0.1        | 26            | 0.1        | 26            | 0.1        |
| Medicine-Family Medicine          | 2             | 0.0        | 4             | 0.0        | 4             | 0.0        | 4             | 0.0        | 5             | 0.0        |
| Medicine-Medical Genetics         | 4             | 0.0        | 3             | 0.0        | 2             | 0.0        | 1             | 0.0        | 1             | 0.0        |
| Medicine-Neurology                | 1             | 0.0        | 1             | 0.0        | 2             | 0.0        | 2             | 0.0        | 0             | 0.0        |
| Medicine-Pediatrics               | 380           | 1.4        | 374           | 1.4        | 366           | 1.4        | 362           | 1.5        | 365           | 1.6        |
| Medicine-Preliminary (PGY-1 Only) | 1,928         | 7.1        | 1,905         | 7.1        | 1,883         | 7.2        | 1,861         | 7.8        | 1,900         | 8.1        |
| Medicine-Preventive Med           | 7             | 0.0        | 7             | 0.0        | 7             | 0.0        | 5             | 0.0        | 6             | 0.0        |
| ▲ Medicine-Primary                | 341           | 1.2        | 335           | 1.3        | 335           | 1.3        | 311           | 1.3        | 286           | 1.2        |
| Medicine-Psychiatry               | 21            | 0.1        | 18            | 0.1        | 17            | 0.1        | 20            | 0.1        | 19            | 0.1        |
| Medical Genetics                  | 0             | 0.0        | 0             | 0.0        | 1             | 0.0        | 0             | 0.0        | 0             | 0.0        |
| Neurodevelopmental Disabilities   | 1             | 0.0        | 0             | 0.0        | 1             | 0.0        | 1             | 0.0        | 0             | 0.0        |
| Neurological Surgery              | 210           | 0.8        | 206           | 0.8        | 204           | 0.8        | 196           | 0.8        | 195           | 0.8        |
| ▲ Neurology                       | 404           | 1.5        | 380           | 1.4        | 339           | 1.3        | 291           | 1.2        | 266           | 1.1        |
| Nuclear Medicine                  | 0             | 0.0        | 0             | 0.0        | 1             | 0.0        | 0             | 0.0        | 0             | 0.0        |
| Obstetrics-Gynecology             | 1,255         | 4.6        | 1,242         | 4.7        | 1,237         | 4.7        | 1,222         | 5.1        | 1,200         | 5.1        |
| OB/GYN-Preliminary (PGY-1 Only)   | 21            | 0.1        | 22            | 0.1        | 22            | 0.1        | 18            | 0.1        | 5             | 0.0        |
| Orthopedic Surgery                | 703           | 2.6        | 695           | 2.6        | 692           | 2.6        | 682           | 2.8        | 670           | 2.9        |
| Otolaryngology                    | 299           | 1.1        | 295           | 1.1        | 292           | 1.1        | 285           | 1.2        | 283           | 1.2        |
| ▲ Pathology                       | 605           | 2.2        | 597           | 2.2        | 583           | 2.2        | 521           | 2.2        | 518           | 2.2        |
| Pediatrics (Categorical)          | 2,668         | 9.8        | 2,640         | 9.9        | 2,616         | 10.0       | 2,475         | 10.3       | 2,482         | 10.6       |
| Pediatrics-Anesthesiology         | 9             | 0.0        | 8             | 0.0        | 8             | 0.0        | 7             | 0.0        | 3             | 0.0        |
| Pediatrics-Emergency Med          | 9             | 0.0        | 9             | 0.0        | 7             | 0.0        | 7             | 0.0        | 7             | 0.0        |
| Pediatrics-Medical Genetics       | 15            | 0.1        | 10            | 0.0        | 9             | 0.0        | 7             | 0.0        | 8             | 0.0        |
| Pediatrics-P M & R                | 1             | 0.0        | 3             | 0.0        | 3             | 0.0        | 2             | 0.0        | 3             | 0.0        |
| Pediatrics-Prelim (PGY-1 Only)    | 36            | 0.1        | 40            | 0.1        | 44            | 0.2        | 55            | 0.2        | 53            | 0.2        |
| Pediatrics-Primary                | 74            | 0.3        | 75            | 0.3        | 83            | 0.3        | 67            | 0.3        | 66            | 0.3        |
| Peds/Psych/Child Psych            | 19            | 0.1        | 19            | 0.1        | 19            | 0.1        | 18            | 0.1        | 19            | 0.1        |
| ▲ Physical Medicine & Rehab       | 107           | 0.4        | 96            | 0.4        | 87            | 0.3        | 86            | 0.4        | 86            | 0.4        |
| ▲ Plastic Surgery (Integrated)    | 148           | 0.5        | 130           | 0.5        | 116           | 0.4        | 101           | 0.4        | 70            | 0.3        |
| Preventive Medicine               | 0             | 0.0        | 0             | 0.0        | 0             | 0.0        | 4             | 0.0        | 5             | 0.0        |
| ▲ Psychiatry (Categorical)        | 1,353         | 5.0        | 1,322         | 5.0        | 1,297         | 5.0        | 1,117         | 4.7        | 1,097         | 4.7        |
| Psychiatry-Family Medicine        | 10            | 0.0        | 10            | 0.0        | 11            | 0.0        | 10            | 0.0        | 9             | 0.0        |
| Psychiatry-Neurology              | 3             | 0.0        | 4             | 0.0        | 2             | 0.0        | 2             | 0.0        | 4             | 0.0        |
| Radiation Oncology                | 17            | 0.1        | 18            | 0.1        | 18            | 0.1        | 15            | 0.1        | 16            | 0.1        |
| Radiology-Diagnostic              | 133           | 0.5        | 137           | 0.5        | 147           | 0.6        | 135           | 0.6        | 143           | 0.6        |
| ▲ Surgery (Categorical)           | 1,224         | 4.5        | 1,205         | 4.5        | 1,180         | 4.5        | 1,146         | 4.8        | 1,108         | 4.7        |
| Surgery-Preliminary (PGY-1 Only)  | 1,296         | 4.7        | 1,286         | 4.8        | 1,278         | 4.9        | 1,221         | 5.1        | 1,179         | 5.0        |
| ▲ Thoracic Surgery                | 35            | 0.1        | 33            | 0.1        | 26            | 0.1        | 20            | 0.1        | 13            | 0.1        |
| ▼ Transitional (PGY-1 Only)       | 842           | 3.1        | 868           | 3.3        | 937           | 3.6        | 941           | 3.9        | 952           | 4.1        |
| ▲ Vascular Surgery                | 57            | 0.2        | 51            | 0.2        | 46            | 0.2        | 41            | 0.2        | 30            | 0.1        |
| <b>TOTAL - PGY1</b>               | <b>27,293</b> | <b>100</b> | <b>26,678</b> | <b>100</b> | <b>26,138</b> | <b>100</b> | <b>24,006</b> | <b>100</b> | <b>23,420</b> | <b>100</b> |

**Table 3**

**Positions Offered in the Matching Program, 2011 - 2015 (Continued)**

| Specialty                       | 2015          |            | 2014          |            | 2013          |            | 2012          |            | 2011          |            |
|---------------------------------|---------------|------------|---------------|------------|---------------|------------|---------------|------------|---------------|------------|
|                                 | No.           | %          | No.           | %          | No.           | %          | No.           | %          | No.           | %          |
| <b>PGY-2 Positions</b>          |               |            |               |            |               |            |               |            |               |            |
| ▼ Anesthesiology                | 506           | 18.8       | 515           | 18.9       | 580           | 20.9       | 557           | 20.3       | 563           | 20.6       |
| Child Neurology                 | 24            | 0.9        | 28            | 1.0        | 37            | 1.3        | 47            | 1.7        | 0             | 0.0        |
| ▲ Dermatology                   | 385           | 14.3       | 380           | 14.0       | 369           | 13.3       | 340           | 12.4       | 344           | 12.6       |
| Emergency Medicine              | 0             | 0.0        | 0             | 0.0        | 0             | 0.0        | 0             | 0.0        | 19            | 0.7        |
| Neurodevelopmental Disabilities | 5             | 0.2        | 5             | 0.2        | 7             | 0.3        | 7             | 0.3        | 0             | 0.0        |
| Neurology                       | 313           | 11.6       | 320           | 11.8       | 331           | 11.9       | 346           | 12.6       | 339           | 12.4       |
| Nuclear Medicine                | 3             | 0.1        | 4             | 0.1        | 5             | 0.2        | 4             | 0.1        | 6             | 0.2        |
| Physical Medicine & Rehab       | 282           | 10.5       | 287           | 10.6       | 294           | 10.6       | 281           | 10.3       | 287           | 10.5       |
| Plastic Surgery                 | 0             | 0.0        | 6             | 0.2        | 11            | 0.4        | 20            | 0.7        | 38            | 1.4        |
| Preventive Medicine             | 2             | 0.1        | 2             | 0.1        | 3             | 0.1        | 1             | 0.0        | 1             | 0.0        |
| Psychiatry                      | 1             | 0.0        | 2             | 0.1        | 2             | 0.1        | 3             | 0.1        | 4             | 0.1        |
| Psychiatry-Neurology            | 1             | 0.0        | 0             | 0.0        | 1             | 0.0        | 0             | 0.0        | 1             | 0.0        |
| ▲ Radiation Oncology            | 176           | 6.5        | 161           | 5.9        | 160           | 5.8        | 156           | 5.7        | 155           | 5.7        |
| Radiology-Diagnostic            | 999           | 37.0       | 1,008         | 37.1       | 979           | 35.2       | 976           | 35.6       | 980           | 35.8       |
| Radiology-Nuclear Med           | 1             | 0.0        | 1             | 0.0        | 0             | 0.0        | 0             | 0.0        | 0             | 0.0        |
| <b>TOTAL - PGY2</b>             | <b>2,698</b>  | <b>100</b> | <b>2,719</b>  | <b>100</b> | <b>2,779</b>  | <b>100</b> | <b>2,738</b>  | <b>100</b> | <b>2,737</b>  | <b>100</b> |
| <b>Physician (R) Positions*</b> |               |            |               |            |               |            |               |            |               |            |
| Anesthesiology                  | 95            | 43.0       | 98            | 35.8       | 73            | 28.7       | 0             | 0.0        | 0             | 0.0        |
| Child Neurology                 | 26            | 11.8       | 35            | 12.8       | 32            | 12.6       | 24            | 85.7       | 0             | 0.0        |
| Dermatology                     | 20            | 9.0        | 14            | 5.1        | 15            | 5.9        | 0             | 0.0        | 0             | 0.0        |
| Emergency Medicine              | 0             | 0.0        | 0             | 0.0        | 1             | 0.4        | 0             | 0.0        | 0             | 0.0        |
| Neurodevelopmental Disabilities | 2             | 0.9        | 1             | 0.4        | 2             | 0.8        | 2             | 7.1        | 0             | 0.0        |
| Neurology                       | 20            | 9.0        | 23            | 8.4        | 22            | 8.7        | 1             | 3.6        | 0             | 0.0        |
| Nuclear Medicine                | 1             | 0.5        | 0             | 0.0        | 0             | 0.0        | 0             | 0.0        | 0             | 0.0        |
| Orthopedic Surgery              | 0             | 0.0        | 0             | 0.0        | 1             | 0.4        | 0             | 0.0        | 0             | 0.0        |
| Physical Medicine & Rehab       | 16            | 7.2        | 8             | 2.9        | 16            | 6.3        | 0             | 0.0        | 0             | 0.0        |
| Preventive Medicine             | 0             | 0.0        | 1             | 0.4        | 2             | 0.8        | 0             | 0.0        | 0             | 0.0        |
| Psychiatry                      | 3             | 1.4        | 50            | 18.2       | 63            | 24.8       | 1             | 3.6        | 0             | 0.0        |
| Radiation Oncology              | 7             | 3.2        | 7             | 2.6        | 5             | 2.0        | 0             | 0.0        | 0             | 0.0        |
| Radiology-Diagnostic            | 24            | 10.9       | 31            | 11.3       | 17            | 6.7        | 0             | 0.0        | 1             | 100.0      |
| Radiology-Nuclear Med           | 1             | 0.5        | 0             | 0.0        | 0             | 0.0        | 0             | 0.0        | 0             | 0.0        |
| Surgery                         | 6             | 2.7        | 5             | 1.8        | 5             | 2.0        | 0             | 0.0        | 0             | 0.0        |
| Thoracic Surgery                | 0             | 0.0        | 1             | 0.4        | 0             | 0.0        | 0             | 0.0        | 0             | 0.0        |
| <b>TOTAL - Physician (R)</b>    | <b>221</b>    | <b>100</b> | <b>274</b>    | <b>100</b> | <b>254</b>    | <b>100</b> | <b>28</b>     | <b>100</b> | <b>1</b>      | <b>100</b> |
| <b>GRAND TOTAL</b>              | <b>30,212</b> | <b>100</b> | <b>29,671</b> | <b>100</b> | <b>29,171</b> | <b>100</b> | <b>26,772</b> | <b>100</b> | <b>26,158</b> | <b>100</b> |

▲▼ Denotes increase/decrease in matched applicants of more than 10 percent and 10 positions between 2011 and 2015.

\* Physician (R) positions are PGY-2 positions starting in the year of the Match that are reserved for applicants who have had prior graduate medical education. Physician positions are not available to senior medical students. In previous Results and Data Reports, the numbers of R positions were small and they were included in the categorical position counts. In 2014, NRMP began listing R positions separately.

**Figure 2** Number of Active Applicants and Percent Matched to PGY-1 Positions, 2011 - 2015

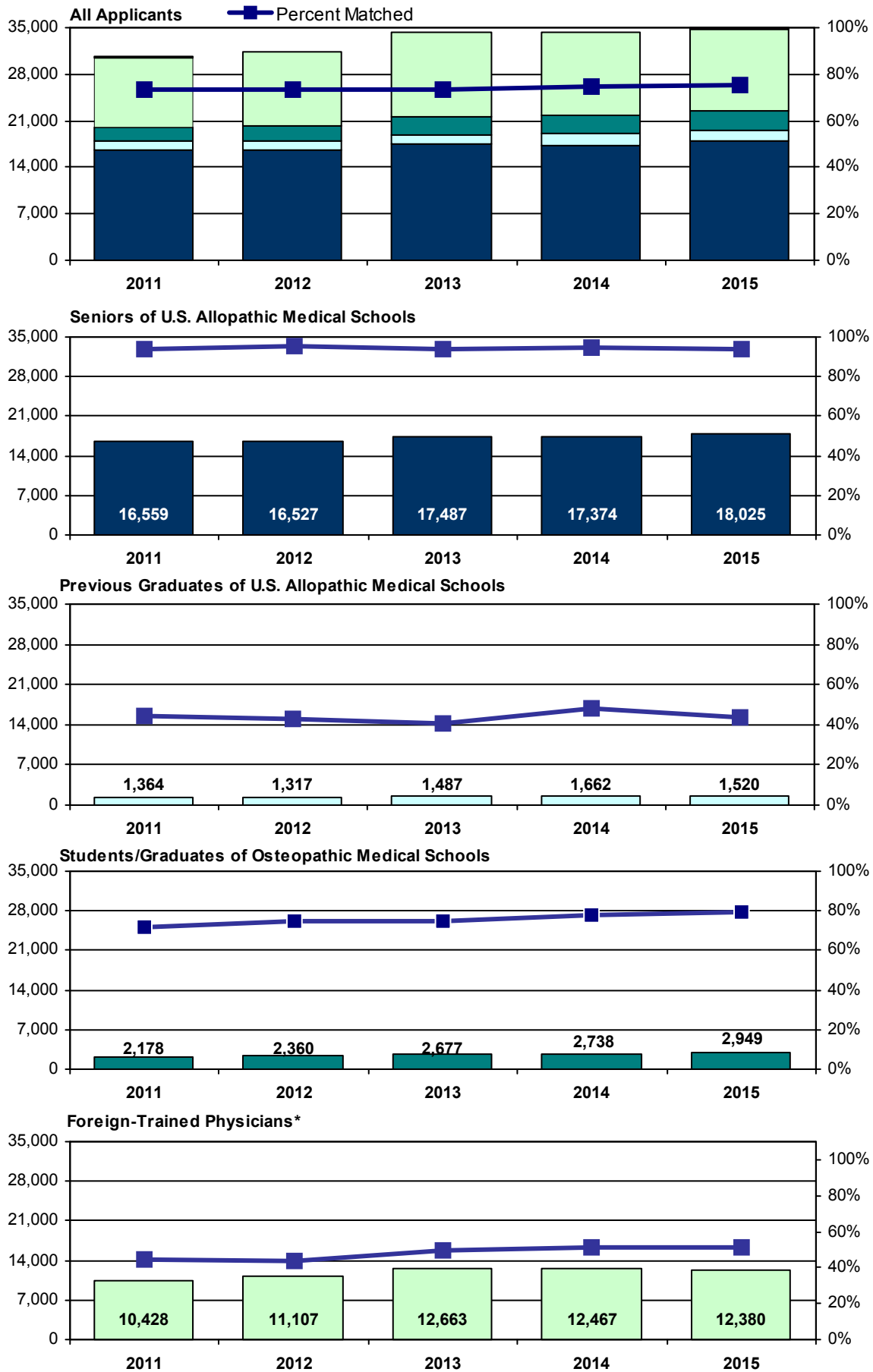

\*Foreign-trained physicians includes both U.S. citizen and non-U.S. citizen graduates of international medical schools.

**Table 4**

**Applicants in the Matching Program, 2011 - 2015**

| Applicant   | 2015          |            | 2014          |            | 2013          |            | 2012          |            | 2011          |            |
|---|---------------|------------|---------------|------------|---------------|------------|---------------|------------|---------------|------------|
|   | No.           | %          | No.           | %          | No.           | %          | No.           | %          | No.           | %          |
| <b>Seniors of U.S. Allopathic Medical Schools</b>                           |               |            |               |            |               |            |               |            |               |            |
| Active Applicants   | 18,025        | 100        | 17,374        | 100        | 17,487        | 100        | 16,527        | 100        | 16,559        | 100        |
| Matched PGY-1   | 16,932        | 93.9       | 16,399        | 94.4       | 16,390        | 93.7       | 15,712        | 95.1       | 15,588        | 94.1       |
| Unmatched PGY-1   | 1,093         | 6.1        | 975           | 5.6        | 1,097         | 6.3        | 815           | 4.9        | 971           | 5.9        |
| Withdraw  | 362           | 2.0        | 333           | 1.9        | 300           | 1.7        | 280           | 1.7        | 264           | 1.6        |
| No Rank List  | 60            | 0.3        | 60            | 0.3        | 69            | 0.4        | 68            | 0.4        | 70            | 0.4        |
| <b>Total</b>  | <b>18,447</b> | <b>100</b> | <b>17,767</b> | <b>100</b> | <b>17,856</b> | <b>100</b> | <b>16,875</b> | <b>100</b> | <b>16,893</b> | <b>100</b> |
| <b>Previous Graduates of U.S. Allopathic Medical Schools</b>                |               |            |               |            |               |            |               |            |               |            |
| Active Applicants   | 1,520         | 100        | 1,662         | 100        | 1,487         | 100        | 1,317         | 100        | 1,364         | 100        |
| Matched PGY-1   | 662           | 43.6       | 798           | 48.0       | 607           | 40.8       | 557           | 42.3       | 599           | 43.9       |
| Unmatched PGY-1   | 858           | 56.4       | 864           | 52.0       | 880           | 59.2       | 760           | 57.7       | 765           | 56.1       |
| Withdraw  | 66            | 3.6        | 88            | 4.5        | 72            | 4.1        | 166           | 9.7        | 179           | 10.1       |
| No Rank List  | 244           | 13.3       | 211           | 10.8       | 209           | 11.8       | 228           | 13.3       | 223           | 12.6       |
| <b>Total</b>  | <b>1,830</b>  | <b>100</b> | <b>1,961</b>  | <b>100</b> | <b>1,768</b>  | <b>100</b> | <b>1,711</b>  | <b>100</b> | <b>1,766</b>  | <b>100</b> |
| <b>Students/Graduates of Osteopathic Medical Schools</b>                    |               |            |               |            |               |            |               |            |               |            |
| ▲ Active Applicants   | 2,949         | 100        | 2,738         | 100        | 2,677         | 100        | 2,360         | 100        | 2,178         | 100        |
| Matched PGY-1   | 2,339         | 79.3       | 2,127         | 77.7       | 2,002         | 74.8       | 1,764         | 74.7       | 1,561         | 71.7       |
| Unmatched PGY-1   | 610           | 20.7       | 611           | 22.3       | 675           | 25.2       | 596           | 25.3       | 617           | 28.3       |
| Withdraw  | 913           | 22.7       | 892           | 23.7       | 798           | 22.0       | 900           | 26.1       | 789           | 25.1       |
| No Rank List  | 159           | 4.0        | 138           | 3.7        | 152           | 4.2        | 190           | 5.5        | 175           | 5.6        |
| <b>Total</b>  | <b>4,021</b>  | <b>100</b> | <b>3,768</b>  | <b>100</b> | <b>3,627</b>  | <b>100</b> | <b>3,450</b>  | <b>100</b> | <b>3,142</b>  | <b>100</b> |
| <b>Students/Graduates of Canadian Medical Schools</b>                       |               |            |               |            |               |            |               |            |               |            |
| ▲ Active Applicants   | 24            | 100        | 14            | 100        | 21            | 100        | 17            | 100        | 11            | 100        |
| Matched PGY-1   | 17            | 70.8       | 6             | 42.9       | 14            | 66.7       | 12            | 70.6       | 11            | 100.0      |
| Unmatched PGY-1   | 7             | 29.2       | 8             | 57.1       | 7             | 33.3       | 5             | 29.4       | 0             | 0.0        |
| Withdraw  | 9             | 23.1       | 6             | 25.0       | 12            | 35.3       | 16            | 42.1       | 12            | 42.9       |
| No Rank List  | 6             | 15.4       | 4             | 16.7       | 1             | 2.9        | 5             | 13.2       | 5             | 17.9       |
| <b>Total</b>  | <b>39</b>     | <b>100</b> | <b>24</b>     | <b>100</b> | <b>34</b>     | <b>100</b> | <b>38</b>     | <b>100</b> | <b>28</b>     | <b>100</b> |
| <b>Students/Graduates of Fifth Pathway Programs</b>                         |               |            |               |            |               |            |               |            |               |            |
| Active Applicants   | 7             | 100        | 15            | 100        | 20            | 100        | 27            | 100        | 49            | 100        |
| Matched PGY-1   | 1             | 14.3       | 2             | 13.3       | 4             | 20.0       | 9             | 33.3       | 21            | 42.9       |
| Unmatched PGY-1   | 6             | 85.7       | 13            | 86.7       | 16            | 80.0       | 18            | 66.7       | 28            | 57.1       |
| Withdraw  | 2             | 10.0       | 3             | 10.0       | 2             | 5.7        | 5             | 10.0       | 13            | 16.3       |
| No Rank List  | 11            | 55.0       | 12            | 40.0       | 13            | 37.1       | 18            | 36.0       | 18            | 22.5       |
| <b>Total</b>  | <b>20</b>     | <b>100</b> | <b>30</b>     | <b>100</b> | <b>35</b>     | <b>100</b> | <b>50</b>     | <b>100</b> | <b>80</b>     | <b>100</b> |
| <b>U.S. Citizen Students/Graduates of International Medical Schools</b>     |               |            |               |            |               |            |               |            |               |            |
| ▲ Active Applicants   | 5,014         | 100        | 5,133         | 100        | 5,095         | 100        | 4,279         | 100        | 3,769         | 100        |
| Matched PGY-1   | 2,660         | 53.1       | 2,722         | 53.0       | 2,691         | 52.8       | 2,100         | 49.1       | 1,884         | 50.0       |
| Unmatched PGY-1   | 2,354         | 46.9       | 2,411         | 47.0       | 2,404         | 47.2       | 2,179         | 50.9       | 1,885         | 50.0       |
| Withdraw  | 691           | 10.0       | 637           | 9.2        | 661           | 9.6        | 922           | 14.8       | 1,000         | 17.5       |
| No Rank List  | 1,212         | 17.5       | 1,182         | 17.0       | 1,126         | 16.4       | 1,048         | 16.8       | 939           | 16.5       |
| <b>Total</b>  | <b>6,917</b>  | <b>100</b> | <b>6,952</b>  | <b>100</b> | <b>6,882</b>  | <b>100</b> | <b>6,249</b>  | <b>100</b> | <b>5,708</b>  | <b>100</b> |
| <b>Non-U.S. Citizen Students/Graduates of International Medical Schools</b> |               |            |               |            |               |            |               |            |               |            |
| Active Applicants   | 7,366         | 100        | 7,334         | 100        | 7,568         | 100        | 6,828         | 100        | 6,659         | 100        |
| Matched PGY-1   | 3,641         | 49.4       | 3,633         | 49.5       | 3,556         | 47.0       | 2,770         | 40.6       | 2,721         | 40.9       |
| Unmatched PGY-1   | 3,725         | 50.6       | 3,701         | 50.5       | 4,012         | 53.0       | 4,058         | 59.4       | 3,938         | 59.1       |
| Withdraw  | 898           | 8.9        | 843           | 8.5        | 969           | 9.6        | 1,620         | 16.2       | 1,723         | 17.0       |
| No Rank List  | 1,796         | 17.9       | 1,715         | 17.3       | 1,596         | 15.8       | 1,556         | 15.6       | 1,736         | 17.2       |
| <b>Total</b>  | <b>10,060</b> | <b>100</b> | <b>9,892</b>  | <b>100</b> | <b>10,133</b> | <b>100</b> | <b>10,004</b> | <b>100</b> | <b>10,118</b> | <b>100</b> |
| <b>All Applicants</b>   |               |            |               |            |               |            |               |            |               |            |
| Active Applicants   | 34,905        | 100        | 34,270        | 100        | 34,355        | 100        | 31,355        | 100        | 30,589        | 100        |
| Matched PGY-1   | 26,252        | 75.2       | 25,687        | 75.0       | 25,264        | 73.5       | 22,924        | 73.1       | 22,385        | 73.2       |
| Unmatched PGY-1   | 8,653         | 24.8       | 8,583         | 25.0       | 9,091         | 26.5       | 8,431         | 26.9       | 8,204         | 26.8       |
| Withdraw  | 2,941         | 7.1        | 2,802         | 6.9        | 2,814         | 7.0        | 3,909         | 10.2       | 3,980         | 10.5       |
| No Rank List  | 3,488         | 8.4        | 3,322         | 8.2        | 3,166         | 7.8        | 3,113         | 8.1        | 3,166         | 8.4        |
| <b>Total</b>  | <b>41,334</b> | <b>100</b> | <b>40,394</b> | <b>100</b> | <b>40,335</b> | <b>100</b> | <b>38,377</b> | <b>100</b> | <b>37,735</b> | <b>100</b> |

▲ Denotes that the percentage increase in active applicants for this group was greater than the overall increase of 14.1% for all active applicants between 2011 and 2015.

**Note:** Match rates are based on all active applicants regardless of their ranking behavior. Therefore, applicants who matched to PGY-1 positions are counted as matched even if they ranked and did not match to a PGY-2 position. Applicants who ranked only advanced and Physician (R) programs are counted as unmatched in this table because they did not match to a PGY-1 position.

**Table 5**

Table 5 shows the ratios of PGY-1 positions to active applicants from 1976 through 2015. The same data are shown graphically in Figure 3. The red line in Figure 3 represents the point at which there are equal numbers of applicants and positions; above the red line represents more positions than applicants, below the line more applicants than positions. Active applicants are defined as those who submitted and certified rank order lists.

- In 2015, the ratio of PGY-1 positions per active U.S. senior was 1.51, lower than in 2014 but higher than the overall average of 1.40 between 1976 and 2015. Historically, the ratio declined from 2.0 positions per U.S. senior in 1972 (not shown) to a low of 1.25 positions per U.S. senior in 1984 and 1985.
- The ratio of PGY-1 positions to total applicants (rather than only U.S. seniors) roughly followed the trend of U.S. seniors because more than half of all applicants are U.S. seniors. In 2015, the ratio was 0.78 positions per applicant, which was the same as in 2014 but below the overall average of 0.90 positions per applicant between 1976 and 2015.

**Figure 3** Positions per All Active and Active U.S. Senior Applicants, 1976 - 2015

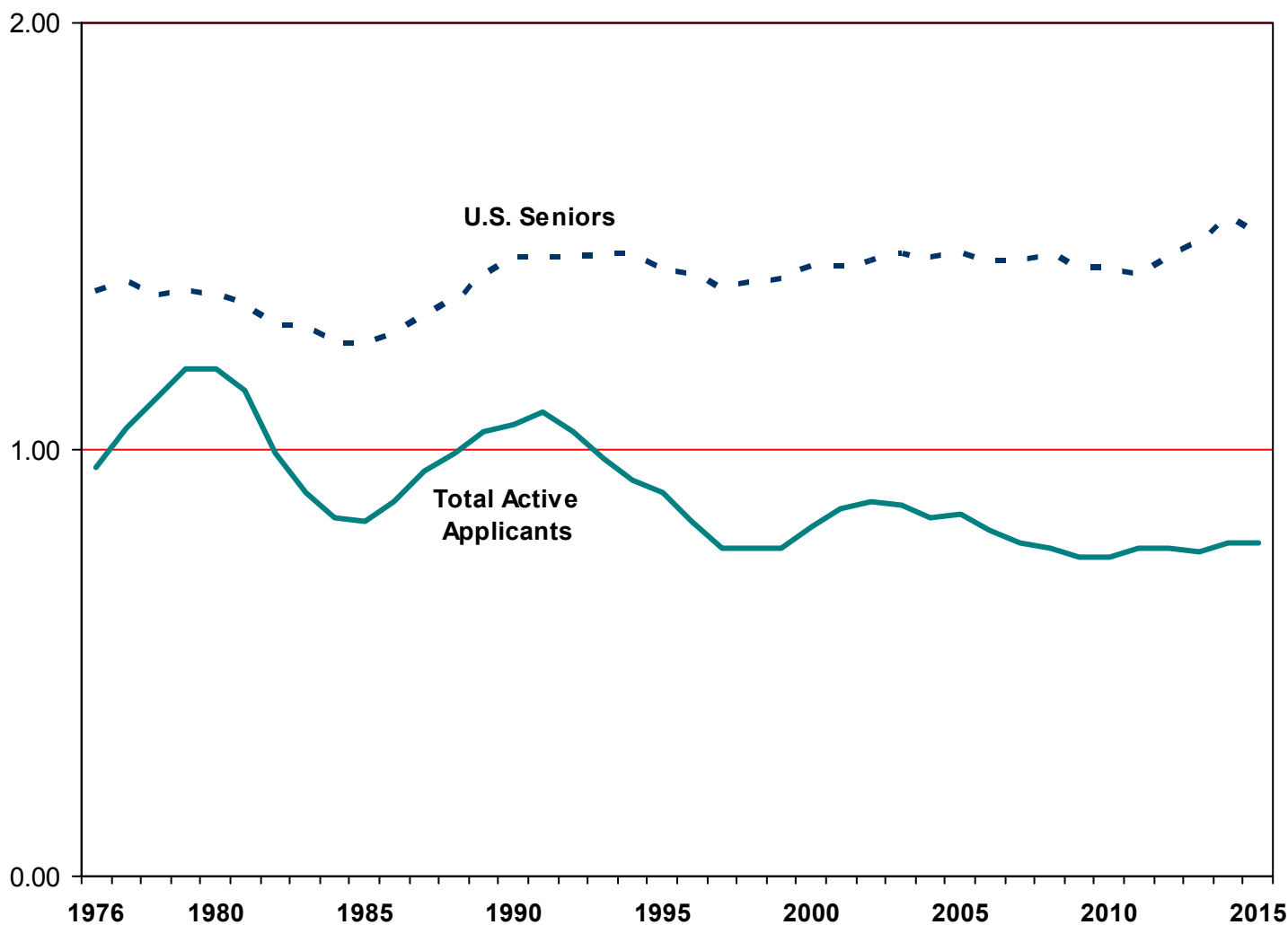



**Table 5** Number of PGY-1 Positions per Active Applicant, 1976 - 2015

| Year | Number of Positions | Active U.S. Seniors | Positions Per U.S. Senior | Active Total | Positions Per Active Applicant |
|------|---------------------|---------------------|---------------------------|--------------|--------------------------------|
| 1976 | 16,112              | 11,735              | 1.37                      | 16,728       | 0.96                           |
| 1977 | 16,574              | 11,898              | 1.39                      | 15,854       | 1.05                           |
| 1978 | 17,219              | 12,666              | 1.36                      | 15,354       | 1.12                           |
| 1979 | 17,824              | 13,036              | 1.37                      | 14,985       | 1.19                           |
| 1980 | 18,055              | 13,322              | 1.36                      | 15,129       | 1.19                           |
| 1981 | 18,331              | 13,705              | 1.34                      | 16,104       | 1.14                           |
| 1982 | 18,300              | 14,144              | 1.29                      | 18,410       | 0.99                           |
| 1983 | 17,952              | 13,969              | 1.29                      | 20,044       | 0.90                           |
| 1984 | 18,457              | 14,741              | 1.25                      | 22,052       | 0.84                           |
| 1985 | 18,535              | 14,849              | 1.25                      | 22,386       | 0.83                           |
| 1986 | 18,770              | 14,737              | 1.27                      | 21,357       | 0.88                           |
| 1987 | 19,047              | 14,466              | 1.32                      | 20,054       | 0.95                           |
| 1988 | 19,513              | 14,499              | 1.35                      | 19,808       | 0.99                           |
| 1989 | 19,955              | 14,117              | 1.41                      | 19,207       | 1.04                           |
| 1990 | 20,101              | 13,908              | 1.45                      | 19,004       | 1.06                           |
| 1991 | 20,192              | 13,943              | 1.45                      | 18,450       | 1.09                           |
| 1992 | 20,394              | 14,030              | 1.45                      | 19,519       | 1.04                           |
| 1993 | 20,598              | 14,094              | 1.46                      | 20,916       | 0.98                           |
| 1994 | 20,772              | 14,207              | 1.46                      | 22,352       | 0.93                           |
| 1995 | 20,751              | 14,621              | 1.42                      | 22,936       | 0.90                           |
| 1996 | 20,563              | 14,539              | 1.41                      | 24,718       | 0.83                           |
| 1997 | 20,209              | 14,614              | 1.38                      | 26,323       | 0.77                           |
| 1998 | 20,299              | 14,610              | 1.39                      | 26,360       | 0.77                           |
| 1999 | 20,453              | 14,607              | 1.40                      | 26,462       | 0.77                           |
| 2000 | 20,598              | 14,358              | 1.43                      | 25,056       | 0.82                           |
| 2001 | 20,642              | 14,455              | 1.43                      | 23,981       | 0.86                           |
| 2002 | 20,602              | 14,336              | 1.44                      | 23,459       | 0.88                           |
| 2003 | 20,908              | 14,332              | 1.46                      | 23,965       | 0.87                           |
| 2004 | 21,192              | 14,609              | 1.45                      | 25,246       | 0.84                           |
| 2005 | 21,454              | 14,719              | 1.46                      | 25,348       | 0.85                           |
| 2006 | 21,659              | 15,008              | 1.44                      | 26,715       | 0.81                           |
| 2007 | 21,845              | 15,206              | 1.44                      | 27,944       | 0.78                           |
| 2008 | 22,240              | 15,242              | 1.46                      | 28,737       | 0.77                           |
| 2009 | 22,427              | 15,638              | 1.43                      | 29,888       | 0.75                           |
| 2010 | 22,809 *            | 16,070              | 1.42*                     | 30,543       | 0.75*                          |
| 2011 | 23,418 *            | 16,559              | 1.41*                     | 30,589       | 0.77*                          |
| 2012 | 24,006 *            | 16,527              | 1.45*                     | 31,355       | 0.77*                          |
| 2013 | 26,138 *            | 17,487              | 1.49*                     | 34,355       | 0.76*                          |
| 2014 | 26,678 *            | 17,374              | 1.54*                     | 34,270       | 0.78*                          |
| 2015 | 27,293 *            | 18,025              | 1.51*                     | 34,905       | 0.78*                          |

**Note:** Applicants who withdrew or did not rank programs are excluded.

\* Physician (R) positions are excluded. R positions are PGY-2 positions starting in the year of the Match that are reserved for applicants who have had prior graduate medical education. Physician positions are not available to senior medical students. In previous Results and Data Reports, the numbers of R positions were small and they were included in the categorical position counts.

**Table 6**

Table 6 displays the match rates to PGY-1 positions for U.S. allopathic seniors, U.S. citizens trained in international medical schools (U.S. IMGs), non-U.S. citizens trained in international medical schools (Non-U.S. IMGs), and other applicants (Canadian medical school students/graduates, osteopathic medical school students/graduates, Fifth Pathway applicants, and U.S. physicians who are prior-year graduates of U.S. allopathic medical schools). The data are shown graphically in Figure 4. Match rate is defined in Table 6 and Figure 4 as the percentage of active applicants who matched to PGY-1 positions.

- 93.9 percent of U.S. allopathic seniors matched to PGY-1 positions in 2015, within the historical 92-95 percent match rate.
- 53.1 percent of U.S. IMGs matched to PGY-1 positions, the highest match rate since 2005.
- At 49.4 percent, the 2015 PGY-1 match rate for non-U.S. IMGs was one of the highest since 2005.

**Figure 4** PGY-1 Match Rates by Applicant Type, 1982 - 2015

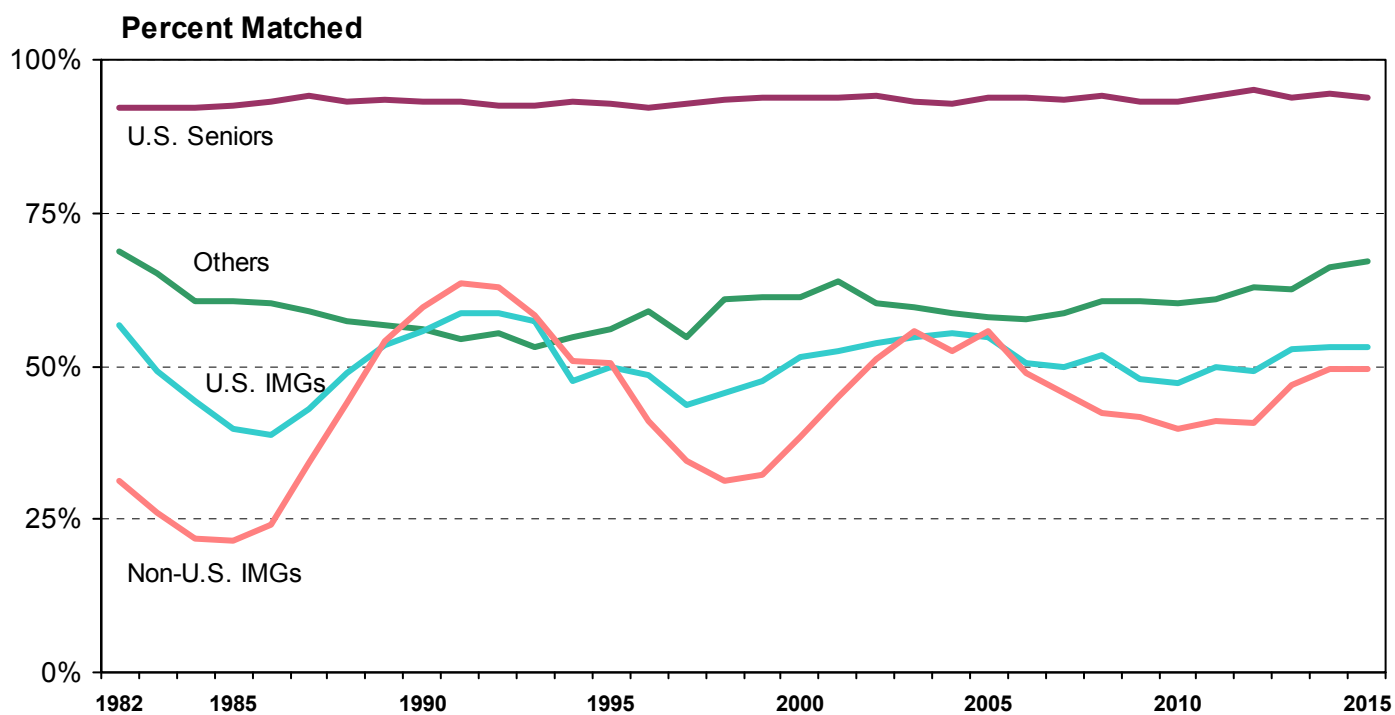

**Table 6** PGY-1 Match Rates, 1982 - 2015

| Year | Number of Positions | Total Active Applicants | Percent Matched |           |               |        | All Applicants |
|------|---------------------|-------------------------|-----------------|-----------|---------------|--------|----------------|
|      |                     |                         | U.S. Seniors    | U.S. IMGs | Non-U.S. IMGs | Others |                |
| 1982 | 18,300              | 18,410                  | 92.1            | 56.8      | 31.4          | 68.6   | 81.2           |
| 1983 | 17,952              | 20,044                  | 92.2            | 49.3      | 26.2          | 65.2   | 75.9           |
| 1984 | 18,457              | 22,052                  | 92.2            | 44.4      | 21.9          | 60.5   | 73.1           |
| 1985 | 18,535              | 22,386                  | 92.6            | 39.7      | 21.6          | 60.7   | 72.8           |
| 1986 | 18,770              | 21,357                  | 93.3            | 38.6      | 24.0          | 60.3   | 75.6           |
| 1987 | 19,047              | 20,054                  | 94.0            | 43.0      | 34.2          | 58.9   | 79.8           |
| 1988 | 19,513              | 19,808                  | 93.1            | 49.0      | 44.1          | 57.3   | 81.4           |
| 1989 | 19,955              | 19,207                  | 93.6            | 53.3      | 54.2          | 56.7   | 83.4           |
| 1990 | 20,101              | 19,004                  | 93.3            | 55.6      | 59.7          | 56.0   | 83.7           |
| 1991 | 20,192              | 18,450                  | 93.1            | 58.6      | 63.4          | 54.5   | 84.9           |
| 1992 | 20,394              | 19,519                  | 92.4            | 58.7      | 63.0          | 55.5   | 83.3           |
| 1993 | 20,598              | 20,916                  | 92.4            | 57.2      | 58.4          | 53.0   | 92.1           |
| 1994 | 20,772              | 22,352                  | 93.0            | 47.5      | 50.9          | 54.7   | 77.9           |
| 1995 | 20,751              | 22,936                  | 92.7            | 49.8      | 50.5          | 56.1   | 77.9           |
| 1996 | 20,563              | 24,718                  | 92.1            | 48.5      | 40.9          | 59.0   | 72.8           |
| 1997 | 20,209              | 26,323                  | 92.7            | 43.5      | 34.5          | 54.8   | 69.0           |
| 1998 | 20,299              | 26,360                  | 93.5            | 45.5      | 31.4          | 60.8   | 69.0           |
| 1999 | 20,453              | 26,462                  | 93.8            | 47.5      | 32.2          | 61.3   | 69.5           |
| 2000 | 20,598              | 25,056                  | 93.9            | 51.4      | 38.5          | 61.3   | 73.4           |
| 2001 | 20,642              | 23,981                  | 93.7            | 52.4      | 44.8          | 64.0   | 76.5           |
| 2002 | 20,602              | 23,459                  | 94.1            | 53.8      | 51.3          | 60.3   | 78.6           |
| 2003 | 20,908              | 23,965                  | 93.2            | 54.6      | 55.7          | 59.5   | 78.5           |
| 2004 | 21,192              | 25,246                  | 92.9            | 55.4      | 52.4          | 58.7   | 76.8           |
| 2005 | 21,454              | 25,348                  | 93.7            | 54.7      | 55.6          | 58.0   | 78.0           |
| 2006 | 21,659              | 26,715                  | 93.7            | 50.6      | 48.9          | 57.6   | 75.1           |
| 2007 | 21,845              | 27,944                  | 93.4            | 50.0      | 45.5          | 58.5   | 73.4           |
| 2008 | 22,240              | 28,737                  | 94.2            | 51.9      | 42.4          | 60.5   | 72.9           |
| 2009 | 22,427              | 29,888                  | 93.1            | 47.8      | 41.6          | 60.5   | 71.4           |
| 2010 | 22,809*             | 30,543                  | 93.3            | 47.3*     | 39.8*         | 60.2*  | 71.2*          |
| 2011 | 23,418*             | 30,589                  | 94.1            | 50.0*     | 40.9*         | 60.9*  | 73.2*          |
| 2012 | 24,006*             | 31,355                  | 95.1            | 49.1*     | 40.6*         | 62.9*  | 73.1*          |
| 2013 | 26,138*             | 34,355                  | 93.7            | 52.8*     | 47.0*         | 62.5*  | 73.5*          |
| 2014 | 26,678*             | 34,270                  | 94.4            | 53.0*     | 49.5*         | 66.2*  | 75.0*          |
| 2015 | 27,293*             | 34,905                  | 93.9            | 53.1*     | 49.4*         | 67.1*  | 75.2*          |

\* Physician (R) positions are excluded. R positions are PGY-2 positions starting in the year of the Match that are reserved for applicants who have had prior graduate medical education. Physician positions are not available to senior medical students. In previous Results and Data Reports, the numbers of R positions were small and they were included in the categorical position counts.



## Tables 7 and 8

Table 7 displays the numbers of positions offered by specialty, as well as the numbers filled by U.S. seniors and by an aggregate of all applicants (including U.S. seniors) from 2011 through 2015. The data in Table 7 are shown graphically in Figure 5 for specialties that offered at least 100 positions. Table 8 displays the same information in percentages.

- In 2015, 28,906 matches were made to PGY-1 and PGY-2 (including physician positions) positions, an all-time high and an increase of 416 (or 1.5%) over 2014.
- The position fill rate for all programs was 95.7 percent in 2015, compared to the all-time high of 96.4 percent in 2013.
- Obstetrics-Gynecology offered 1,255 categorical positions in 2015 and all of them were filled. The fill rate by U.S. seniors was 79.8 percent, the highest since 1999.
- Overall fill rates for Diagnostic Radiology (advanced) declined to 86.3 percent in 2014, down 7.9 percentage points from the prior year. Fill rates by U.S. seniors for Diagnostic Radiology in both categorical and advanced programs hit new lows in Match history: 50.4% (categorical) and 58.0% (advanced).

Other trends of note are:

- Specialties and specialty tracks with at least 10 positions in the Match and 100 percent fill rates:

Dermatology (categorical)  
Medicine-Psychiatry  
Obstetrics-Gynecology  
Orthopedic Surgery (categorical)  
Pediatrics-Medical Genetics  
Pediatrics-Primary  
Pediatrics/Psychiatry/Child Psychiatry  
Physical Medicine and Rehabilitation (categorical and physician)  
Psychiatry-Family Medicine  
Thoracic Surgery (categorical)

- Specialties with at least 10 positions in the Match and filled more than 90 percent by U.S. seniors:

Psychiatry-Family Medicine: 100 percent  
Pediatrics/Psychiatry/Child Psychiatry: 94.7 percent  
Otolaryngology: 94.6 percent  
Orthopedic Surgery: 94.3 percent  
Radiation Oncology (advanced): 93.8 percent  
Plastic Surgery (Integrated): 91.9 percent  
Dermatology (categorical): 90.9 percent

- The top five specialties with at least 10 positions in the Match and filled with significant numbers of independent applicants (calculated from Table 8, physician (R) positions not included):

Pediatrics-Primary: 64.9 percent  
Physical Medicine and Rehabilitation (advanced): 53.9 percent  
OB/GYN-Preliminary: 52.4 percent  
Family Medicine: 51.1 percent  
Internal Medicine (categorical): 49.9 percent

**Table 7**

**Positions Offered and Number Filled by U.S. Seniors and All Applicants, 2011 - 2015**

| Specialty                         | 2015          |                 |               | 2014          |                 |               | 2013          |                 |               | 2012          |                 |               | 2011          |                 |               |
|-----------------------------------|---------------|-----------------|---------------|---------------|-----------------|---------------|---------------|-----------------|---------------|---------------|-----------------|---------------|---------------|-----------------|---------------|
|                                   | Offered       | Filled<br>#U.S. | #Tot          | Offered       | Filled<br>#U.S. | #Tot          | Offered       | Filled<br>#U.S. | #Tot          | Offered       | Filled<br>#U.S. | #Tot          | Offered       | Filled<br>#U.S. | #Tot          |
| <b>PGY-1 Positions</b>            |               |                 |               |               |                 |               |               |                 |               |               |                 |               |               |                 |               |
| ▲Anesthesiology                   | 1,094         | 799             | 1,066         | 1,049         | 754             | 1,024         | 1,000         | 748             | 967           | 919           | 725             | 897           | 841           | 671             | 820           |
| Child Neurology                   | 104           | 73              | 95            | 92            | 66              | 80            | 91            | 64              | 84            | 75            | 58              | 70            | 0             | 0               | 0             |
| Dermatology                       | 22            | 20              | 22            | 20            | 20              | 20            | 23            | 21              | 23            | 23            | 22              | 23            | 28            | 26              | 26            |
| ▲Emergency Medicine               | 1,821         | 1,438           | 1,813         | 1,786         | 1,388           | 1,772         | 1,743         | 1,428           | 1,740         | 1,668         | 1,335           | 1,668         | 1,607         | 1,268           | 1,602         |
| Emergency Med-Family Med          | 4             | 1               | 4             | 4             | 4               | 4             | 4             | 3               | 4             | 4             | 2               | 4             | 4             | 1               | 4             |
| Family Medicine                   | 3,195         | 1,405           | 3,039         | 3,109         | 1,398           | 2,977         | 3,037         | 1,355           | 2,914         | 2,740         | 1,322           | 2,591         | 2,708         | 1,301           | 2,555         |
| Family Med-Preventive Med         | 5             | 5               | 5             | 5             | 3               | 5             | 6             | 3               | 5             | 6             | 1               | 4             | 4             | 3               | 3             |
| ▲Internal Medicine (Categorical)  | 6,770         | 3,317           | 6,698         | 6,524         | 3,167           | 6,465         | 6,277         | 3,135           | 6,242         | 5,277         | 2,941           | 5,226         | 5,121         | 2,940           | 5,065         |
| Medicine-Anesthesiology           | 6             | 4               | 6             | 7             | 5               | 5             | 0             | 0               | 0             | 0             | 0               | 0             | 0             | 0               | 0             |
| Medicine-Dermatology              | 6             | 6               | 6             | 6             | 6               | 6             | 8             | 7               | 8             | 9             | 8               | 8             | 9             | 8               | 8             |
| Medicine-Emergency Med            | 28            | 23              | 27            | 28            | 24              | 28            | 27            | 23              | 27            | 26            | 17              | 22            | 26            | 22              | 26            |
| Medicine-Family Medicine          | 2             | 1               | 2             | 4             | 3               | 4             | 4             | 2               | 4             | 4             | 2               | 4             | 5             | 3               | 5             |
| Medicine-Medical Genetics         | 4             | 2               | 4             | 3             | 0               | 0             | 2             | 1               | 1             | 1             | 1               | 1             | 1             | 1               | 1             |
| Medicine-Neurology                | 1             | 0               | 0             | 1             | 1               | 1             | 2             | 0               | 1             | 2             | 2               | 2             | 0             | 0               | 0             |
| Medicine-Pediatrics               | 380           | 319             | 379           | 374           | 284             | 362           | 366           | 312             | 363           | 362           | 276             | 344           | 365           | 309             | 362           |
| Medicine-Preliminary (PGY-1 Only) | 1,928         | 1,388           | 1,805         | 1,905         | 1,477           | 1,825         | 1,883         | 1,429           | 1,809         | 1,861         | 1,427           | 1,738         | 1,900         | 1,503           | 1,771         |
| Medicine-Preventive Med           | 7             | 4               | 7             | 7             | 2               | 7             | 7             | 3               | 7             | 5             | 2               | 4             | 6             | 2               | 6             |
| ▲Medicine-Primary                 | 341           | 206             | 339           | 335           | 202             | 333           | 335           | 200             | 331           | 311           | 186             | 300           | 286           | 166             | 269           |
| Medicine-Psychiatry               | 21            | 13              | 21            | 18            | 10              | 16            | 17            | 12              | 16            | 20            | 12              | 18            | 19            | 9               | 17            |
| Medical Genetics                  | 0             | 0               | 0             | 0             | 0               | 0             | 1             | 0               | 0             | 0             | 0               | 0             | 0             | 0               | 0             |
| Neurodevelopmental Disabilities   | 1             | 0               | 1             | 0             | 0               | 0             | 1             | 1               | 1             | 1             | 0               | 0             | 0             | 0               | 0             |
| Neurological Surgery              | 210           | 188             | 208           | 206           | 189             | 206           | 204           | 190             | 203           | 196           | 170             | 194           | 195           | 175             | 192           |
| ▲Neurology                        | 404           | 222             | 396           | 380           | 192             | 373           | 339           | 172             | 331           | 291           | 173             | 289           | 266           | 159             | 263           |
| Nuclear Medicine                  | 0             | 0               | 0             | 0             | 0               | 0             | 1             | 0               | 0             | 0             | 0               | 0             | 0             | 0               | 0             |
| ▲Obstetrics-Gynecology            | 1,255         | 1,002           | 1,255         | 1,242         | 950             | 1,234         | 1,237         | 943             | 1,234         | 1,222         | 911             | 1,213         | 1,200         | 892             | 1,189         |
| OB/GYN-Preliminary (PGY-1 Only)   | 21            | 3               | 14            | 22            | 4               | 13            | 22            | 1               | 14            | 18            | 2               | 10            | 5             | 1               | 3             |
| Orthopedic Surgery                | 703           | 663             | 703           | 695           | 649             | 693           | 692           | 636             | 691           | 682           | 641             | 682           | 670           | 621             | 668           |
| Otolaryngology                    | 299           | 283             | 298           | 295           | 279             | 295           | 292           | 276             | 290           | 285           | 277             | 283           | 283           | 269             | 280           |
| Pathology                         | 605           | 282             | 568           | 597           | 256             | 546           | 583           | 263             | 562           | 521           | 262             | 466           | 518           | 269             | 476           |
| Pediatrics (Categorical)          | 2,668         | 1,889           | 2,654         | 2,640         | 1,818           | 2,627         | 2,616         | 1,837           | 2,606         | 2,475         | 1,732           | 2,443         | 2,482         | 1,768           | 2,437         |
| Pediatrics-Anesthesiology         | 9             | 9               | 9             | 8             | 7               | 7             | 8             | 7               | 7             | 7             | 7               | 7             | 3             | 3               | 3             |
| Pediatrics-Emergency Med          | 9             | 8               | 9             | 9             | 4               | 9             | 7             | 6               | 7             | 7             | 6               | 7             | 7             | 7               | 7             |
| Pediatrics-Medical Genetics       | 15            | 12              | 15            | 10            | 5               | 7             | 9             | 6               | 6             | 7             | 4               | 6             | 8             | 4               | 4             |
| Pediatrics-P M & R                | 1             | 0               | 1             | 3             | 2               | 3             | 3             | 2               | 3             | 2             | 2               | 2             | 3             | 2               | 2             |
| ▼Pediatrics-Prelim (PGY-1 Only)   | 36            | 21              | 30            | 40            | 24              | 30            | 44            | 31              | 37            | 55            | 43              | 48            | 53            | 41              | 49            |
| Pediatrics-Primary                | 74            | 26              | 74            | 75            | 34              | 75            | 83            | 30              | 83            | 67            | 27              | 64            | 66            | 28              | 66            |
| Peds/Psych/Child Psych            | 19            | 18              | 19            | 19            | 16              | 18            | 19            | 16              | 19            | 18            | 13              | 17            | 19            | 12              | 19            |
| ▲Physical Medicine & Rehab        | 107           | 65              | 107           | 96            | 54              | 96            | 87            | 52              | 87            | 86            | 51              | 86            | 86            | 42              | 82            |
| ▲Plastic Surgery (Integrated)     | 148           | 136             | 144           | 130           | 120             | 130           | 116           | 111             | 115           | 101           | 87              | 97            | 70            | 65              | 70            |
| Preventive Medicine               | 0             | 0               | 0             | 0             | 0               | 0             | 0             | 0               | 0             | 4             | 1               | 2             | 5             | 1               | 3             |
| ▲Psychiatry (Categorical)         | 1,353         | 774             | 1,339         | 1,322         | 685             | 1,291         | 1,297         | 681             | 1,282         | 1,117         | 616             | 1,080         | 1,097         | 640             | 1,068         |
| Psychiatry-Family Medicine        | 10            | 10              | 10            | 10            | 8               | 10            | 11            | 11              | 11            | 10            | 8               | 8             | 9             | 9               | 9             |
| Psychiatry-Neurology              | 3             | 0               | 2             | 4             | 4               | 4             | 2             | 2               | 2             | 2             | 1               | 1             | 4             | 2               | 3             |
| Radiation Oncology                | 17            | 14              | 15            | 18            | 18              | 18            | 18            | 17              | 18            | 15            | 15              | 15            | 16            | 15              | 15            |
| ▼Radiology-Diagnostic             | 133           | 67              | 120           | 137           | 81              | 121           | 147           | 101             | 135           | 135           | 90              | 124           | 143           | 115             | 135           |
| Surgery (Categorical)             | 1,224         | 979             | 1,222         | 1,205         | 922             | 1,198         | 1,180         | 954             | 1,176         | 1,146         | 914             | 1,143         | 1,108         | 897             | 1,106         |
| Surgery-Preliminary (PGY-1 Only)  | 1,296         | 476             | 821           | 1,286         | 490             | 837           | 1,278         | 454             | 819           | 1,221         | 478             | 737           | 1,179         | 466             | 735           |
| ▲Thoracic Surgery                 | 35            | 28              | 35            | 33            | 29              | 33            | 26            | 22              | 26            | 20            | 19              | 20            | 13            | 12              | 13            |
| ▼Transitional (PGY-1 Only)        | 842           | 685             | 790           | 868           | 709             | 833           | 937           | 785             | 908           | 941           | 785             | 915           | 952           | 811             | 919           |
| ▲Vascular Surgery                 | 57            | 48              | 55            | 51            | 36              | 46            | 46            | 37              | 45            | 41            | 38              | 41            | 30            | 29              | 29            |
| <b>TOTAL - PGY-1</b>              | <b>27,293</b> | <b>16,932</b>   | <b>26,252</b> | <b>26,678</b> | <b>16,399</b>   | <b>25,687</b> | <b>26,138</b> | <b>16,390</b>   | <b>25,264</b> | <b>24,006</b> | <b>15,712</b>   | <b>22,924</b> | <b>23,420</b> | <b>15,588</b>   | <b>22,385</b> |

**Table 7**

**Positions Offered and Number Filled by U.S. Seniors and All Applicants, 2011 - 2015 (Continued)**

| Specialty                       | 2015          |               |               | 2014          |               |               | 2013          |               |               | 2012          |               |               | 2011          |               |               |
|---------------------------------|---------------|---------------|---------------|---------------|---------------|---------------|---------------|---------------|---------------|---------------|---------------|---------------|---------------|---------------|---------------|
|                                 | Offered       | Filled        |               | Offered       | Filled        |               | Offered       | Filled        |               | Offered       | Filled        |               | Offered       | Filled        |               |
|                                 |               | #U.S.         | #Tot          |               | #U.S.         | #Tot          |               | #U.S.         | #Tot          |               | #U.S.         | #Tot          |               | #U.S.         | #Tot          |
| <b>PGY-2 Positions</b>          |               |               |               |               |               |               |               |               |               |               |               |               |               |               |               |
| ▼ Anesthesiology                | 506           | 315           | 469           | 515           | 327           | 482           | 580           | 398           | 562           | 557           | 397           | 540           | 563           | 431           | 533           |
| Child Neurology                 | 24            | 7             | 17            | 28            | 11            | 20            | 37            | 14            | 26            | 47            | 23            | 35            | 0             | 0             | 0             |
| ▲ Dermatology                   | 385           | 336           | 381           | 380           | 334           | 374           | 369           | 316           | 362           | 340           | 288           | 329           | 344           | 283           | 339           |
| Emergency Medicine              | 0             | 0             | 0             | 0             | 0             | 0             | 0             | 0             | 0             | 0             | 0             | 0             | 19            | 9             | 19            |
| Neurodevelopmental Disabilities | 5             | 1             | 2             | 5             | 3             | 5             | 7             | 4             | 5             | 7             | 6             | 6             | 0             | 0             | 0             |
| Neurology                       | 313           | 190           | 304           | 320           | 195           | 308           | 331           | 189           | 320           | 346           | 181           | 326           | 339           | 206           | 325           |
| Nuclear Medicine                | 3             | 0             | 1             | 4             | 0             | 2             | 5             | 0             | 3             | 4             | 0             | 3             | 6             | 1             | 1             |
| Physical Medicine & Rehab       | 282           | 127           | 279           | 287           | 154           | 287           | 294           | 152           | 293           | 281           | 142           | 277           | 287           | 138           | 278           |
| Plastic Surgery                 | 0             | 0             | 0             | 6             | 6             | 6             | 11            | 10            | 11            | 20            | 19            | 20            | 38            | 34            | 38            |
| Preventive Medicine             | 2             | 0             | 2             | 2             | 0             | 0             | 3             | 0             | 1             | 1             | 0             | 0             | 1             | 0             | 0             |
| Psychiatry                      | 1             | 0             | 0             | 2             | 0             | 1             | 2             | 1             | 2             | 3             | 0             | 0             | 4             | 3             | 3             |
| Psychiatry-Neurology            | 1             | 1             | 1             | 0             | 0             | 0             | 1             | 0             | 1             | 0             | 0             | 0             | 1             | 1             | 1             |
| ▲ Radiation Oncology            | 176           | 165           | 170           | 161           | 151           | 157           | 160           | 134           | 153           | 156           | 153           | 155           | 155           | 140           | 150           |
| ▼ Radiology-Diagnostic          | 999           | 579           | 862           | 1,008         | 695           | 950           | 979           | 724           | 928           | 976           | 741           | 901           | 980           | 773           | 947           |
| Radiology-Nuclear Med           | 1             | 0             | 0             | 1             | 0             | 0             | 0             | 0             | 0             | 0             | 0             | 0             | 0             | 0             | 0             |
| <b>TOTAL - PGY-2</b>            | <b>2,698</b>  | <b>1,721</b>  | <b>2,488</b>  | <b>2,719</b>  | <b>1,876</b>  | <b>2,592</b>  | <b>2,779</b>  | <b>1,942</b>  | <b>2,667</b>  | <b>2,738</b>  | <b>1,950</b>  | <b>2,592</b>  | <b>2,737</b>  | <b>2,019</b>  | <b>2,634</b>  |
| <b>Physician (R) Positions*</b> |               |               |               |               |               |               |               |               |               |               |               |               |               |               |               |
| Anesthesiology                  | 95            | 0             | 74            | 98            | 0             | 86            | 73            | 0             | 62            | 0             | 0             | 0             | 0             | 0             | 0             |
| Child Neurology                 | 26            | 0             | 14            | 35            | 0             | 19            | 32            | 0             | 18            | 24            | 0             | 9             | 0             | 0             | 0             |
| Dermatology                     | 20            | 0             | 18            | 14            | 0             | 11            | 15            | 0             | 14            | 0             | 0             | 0             | 0             | 0             | 0             |
| Emergency Medicine              | 0             | 0             | 0             | 0             | 0             | 0             | 1             | 0             | 1             | 0             | 0             | 0             | 0             | 0             | 0             |
| Neurodevelopmental Disabilities | 2             | 0             | 1             | 1             | 0             | 1             | 2             | 0             | 1             | 2             | 0             | 1             | 0             | 0             | 0             |
| Neurology                       | 20            | 0             | 14            | 23            | 0             | 16            | 22            | 0             | 14            | 1             | 0             | 0             | 0             | 0             | 0             |
| Nuclear Medicine                | 1             | 0             | 1             | 0             | 0             | 0             | 0             | 0             | 0             | 0             | 0             | 0             | 0             | 0             | 0             |
| Orthopedic Surgery              | 0             | 0             | 0             | 0             | 0             | 0             | 1             | 0             | 1             | 0             | 0             | 0             | 0             | 0             | 0             |
| Physical Medicine & Rehab       | 16            | 0             | 16            | 8             | 0             | 8             | 16            | 0             | 16            | 0             | 0             | 0             | 0             | 0             | 0             |
| Preventive Medicine             | 0             | 0             | 0             | 1             | 0             | 0             | 2             | 0             | 0             | 0             | 0             | 0             | 0             | 0             | 0             |
| Psychiatry                      | 3             | 0             | 1             | 50            | 0             | 41            | 63            | 0             | 48            | 1             | 0             | 0             | 0             | 0             | 0             |
| Radiation Oncology              | 7             | 0             | 3             | 7             | 0             | 3             | 5             | 0             | 5             | 0             | 0             | 0             | 0             | 0             | 0             |
| Radiology-Diagnostic            | 24            | 0             | 23            | 31            | 0             | 24            | 17            | 0             | 15            | 0             | 0             | 0             | 1             | 0             | 1             |
| Radiology-Nuclear Med           | 1             | 0             | 1             | 0             | 0             | 0             | 0             | 0             | 0             | 0             | 0             | 0             | 0             | 0             | 0             |
| Surgery                         | 6             | 0             | 0             | 5             | 0             | 1             | 5             | 0             | 4             | 0             | 0             | 0             | 0             | 0             | 0             |
| Thoracic Surgery                | 0             | 0             | 0             | 1             | 0             | 1             | 0             | 0             | 0             | 0             | 0             | 0             | 0             | 0             | 0             |
| <b>TOTAL - Physician (R)</b>    | <b>221</b>    | <b>0</b>      | <b>166</b>    | <b>274</b>    | <b>0</b>      | <b>211</b>    | <b>254</b>    | <b>0</b>      | <b>199</b>    | <b>28</b>     | <b>0</b>      | <b>10</b>     | <b>1</b>      | <b>0</b>      | <b>1</b>      |
| <b>GRAND TOTAL</b>              | <b>30,212</b> | <b>18,653</b> | <b>28,906</b> | <b>29,671</b> | <b>18,275</b> | <b>28,490</b> | <b>29,171</b> | <b>18,332</b> | <b>28,130</b> | <b>26,772</b> | <b>17,662</b> | <b>25,526</b> | <b>26,158</b> | <b>17,607</b> | <b>25,020</b> |

▲▼ Denotes increase/decrease in number of positions filled by U.S. allopathic seniors of more than 10 percent and 10 positions between 2011 and 2015.

\* Physician (R) positions are PGY-2 positions starting in the year of the Match that are reserved for applicants who have had prior graduate medical education. Physician positions are not available to senior medical students. In previous Results and Data Reports, the numbers of R positions were small and they were included in the categorical position counts. In 2014, NRMP began listing R positions separately.





**Figure 5** Number of Positions Offered and Filled for Selected Specialties,\* 2015

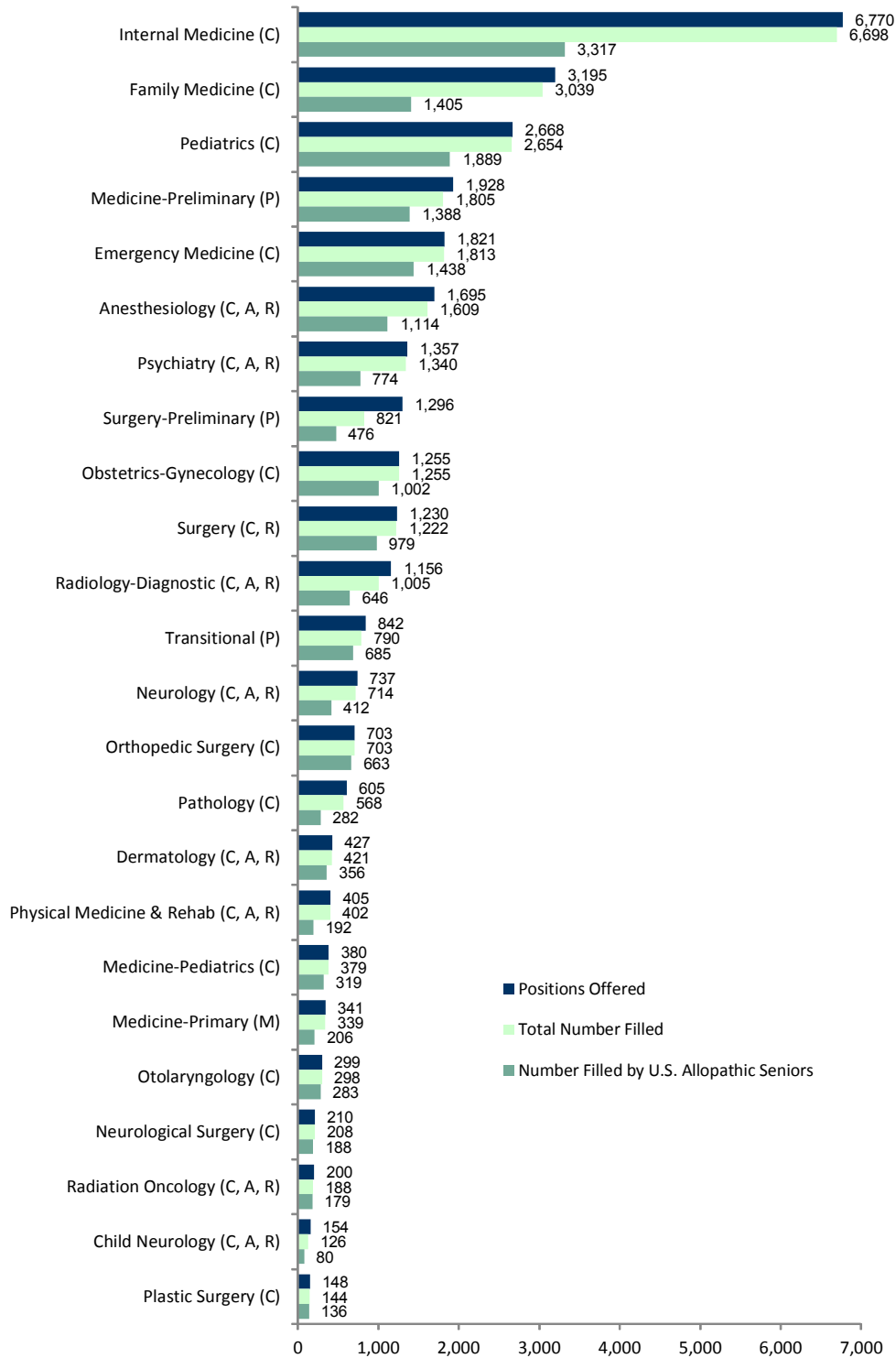

\* Specialties offering at least 100 positions.

A: Advanced positions  
 C: Categorical positions  
 M: Primary care categorical positions  
 P: Preliminary positions  
 R: Physician positions

**Table 8**

**Positions Offered and Percent Filled by U.S. Seniors and All Applicants, 2011 - 2015**

| Specialty                         | 2015          |             |             | 2014          |             |             | 2013          |             |             | 2012          |             |             | 2011          |             |             |
|-----------------------------------|---------------|-------------|-------------|---------------|-------------|-------------|---------------|-------------|-------------|---------------|-------------|-------------|---------------|-------------|-------------|
|                                   | Offered       | %U.S.       | %Tot        | Offered       | %U.S.       | %Tot        | Offered       | %U.S.       | %Tot        | Offered       | %U.S.       | %Tot        | Offered       | %U.S.       | %Tot        |
| <b>PGY-1 Positions</b>            |               |             |             |               |             |             |               |             |             |               |             |             |               |             |             |
| Anesthesiology                    | 1,094         | 73.0        | 97.4        | 1,049         | 71.9        | 97.6        | 1,000         | 74.8        | 96.7        | 919           | 78.9        | 97.6        | 841           | 79.8        | 97.5        |
| Child Neurology                   | 104           | 70.2        | 91.3        | 92            | 71.7        | 87.0        | 91            | 70.3        | 92.3        | 75            | 77.3        | 93.3        | 0             | 0.0         | 0.0         |
| Dermatology                       | 22            | 90.9        | 100.0       | 20            | 100.0       | 100.0       | 23            | 91.3        | 100.0       | 23            | 95.7        | 100.0       | 28            | 92.9        | 92.9        |
| Emergency Medicine                | 1,821         | 79.0        | 99.6        | 1,786         | 77.7        | 99.2        | 1,743         | 81.9        | 99.8        | 1,668         | 80.0        | 100.0       | 1,607         | 78.9        | 99.7        |
| Emergency Med-Family Med          | 4             | 25.0        | 100.0       | 4             | 100.0       | 100.0       | 4             | 75.0        | 100.0       | 4             | 50.0        | 100.0       | 4             | 25.0        | 100.0       |
| Family Medicine                   | 3,195         | 44.0        | 95.1        | 3,109         | 45.0        | 95.8        | 3,037         | 44.6        | 95.9        | 2,740         | 48.2        | 94.6        | 2,708         | 48.0        | 94.4        |
| Family Med-Preventive Med         | 5             | 100.0       | 100.0       | 5             | 60.0        | 100.0       | 6             | 50.0        | 83.3        | 6             | 16.7        | 66.7        | 4             | 75.0        | 75.0        |
| Internal Medicine (Categorical)   | 6,770         | 49.0        | 98.9        | 6,524         | 48.5        | 99.1        | 6,277         | 49.9        | 99.4        | 5,277         | 55.7        | 99.0        | 5,121         | 57.4        | 98.9        |
| Medicine-Anesthesiology           | 6             | 66.7        | 100.0       | 7             | 71.4        | 71.4        | 0             | 0.0         | 0.0         | 0             | 0.0         | 0.0         | 0             | 0.0         | 0.0         |
| Medicine-Dermatology              | 6             | 100.0       | 100.0       | 6             | 100.0       | 100.0       | 8             | 87.5        | 100.0       | 9             | 88.9        | 88.9        | 9             | 88.9        | 88.9        |
| Medicine-Emergency Med            | 28            | 82.1        | 96.4        | 28            | 85.7        | 100.0       | 27            | 85.2        | 100.0       | 26            | 65.4        | 84.6        | 26            | 84.6        | 100.0       |
| Medicine-Family Medicine          | 2             | 50.0        | 100.0       | 4             | 75.0        | 100.0       | 4             | 50.0        | 100.0       | 4             | 50.0        | 100.0       | 5             | 60.0        | 100.0       |
| Medicine-Medical Genetics         | 4             | 50.0        | 100.0       | 3             | 0.0         | 0.0         | 2             | 50.0        | 50.0        | 1             | 100.0       | 100.0       | 1             | 100.0       | 100.0       |
| Medicine-Neurology                | 1             | 0.0         | 0.0         | 1             | 100.0       | 100.0       | 2             | 0.0         | 50.0        | 2             | 100.0       | 100.0       | 0             | 0.0         | 0.0         |
| Medicine-Pediatrics               | 380           | 83.9        | 99.7        | 374           | 75.9        | 96.8        | 366           | 85.2        | 99.2        | 362           | 76.2        | 95.0        | 365           | 84.7        | 99.2        |
| Medicine-Preliminary (PGY-1 Only) | 1,928         | 72.0        | 93.6        | 1,905         | 77.5        | 95.8        | 1,883         | 75.9        | 96.1        | 1,861         | 76.7        | 93.4        | 1,900         | 79.1        | 93.2        |
| Medicine-Preventive Med           | 7             | 57.1        | 100.0       | 7             | 28.6        | 100.0       | 7             | 42.9        | 100.0       | 5             | 40.0        | 80.0        | 6             | 33.3        | 100.0       |
| Medicine-Primary                  | 341           | 60.4        | 99.4        | 335           | 60.3        | 99.4        | 335           | 59.7        | 98.8        | 311           | 59.8        | 96.5        | 286           | 58.0        | 94.1        |
| Medicine-Psychiatry               | 21            | 61.9        | 100.0       | 18            | 55.6        | 88.9        | 17            | 70.6        | 94.1        | 20            | 60.0        | 90.0        | 19            | 47.4        | 89.5        |
| Medical Genetics                  | 0             | 0.0         | 0.0         | 0             | 0.0         | 0.0         | 1             | 0.0         | 0.0         | 0             | 0.0         | 0.0         | 0             | 0.0         | 0.0         |
| Neurodevelopmental Disabilities   | 1             | 0.0         | 100.0       | 0             | 0.0         | 0.0         | 1             | 100.0       | 100.0       | 1             | 0.0         | 0.0         | 0             | 0.0         | 0.0         |
| Neurological Surgery              | 210           | 89.5        | 99.0        | 206           | 91.7        | 100.0       | 204           | 93.1        | 99.5        | 196           | 86.7        | 99.0        | 195           | 89.7        | 98.5        |
| Neurology                         | 404           | 55.0        | 98.0        | 380           | 50.5        | 98.2        | 339           | 50.7        | 97.6        | 291           | 59.5        | 99.3        | 266           | 59.8        | 98.9        |
| Nuclear Medicine                  | 0             | 0.0         | 0.0         | 0             | 0.0         | 0.0         | 1             | 0.0         | 0.0         | 0             | 0.0         | 0.0         | 0             | 0.0         | 0.0         |
| Obstetrics-Gynecology             | 1,255         | 79.8        | 100.0       | 1,242         | 76.5        | 99.4        | 1,237         | 76.2        | 99.8        | 1,222         | 74.5        | 99.3        | 1,200         | 74.3        | 99.1        |
| OB/GYN-Preliminary (PGY-1 Only)   | 21            | 14.3        | 66.7        | 22            | 18.2        | 59.1        | 22            | 4.5         | 63.6        | 18            | 11.1        | 55.6        | 5             | 20.0        | 60.0        |
| Orthopedic Surgery                | 703           | 94.3        | 100.0       | 695           | 93.4        | 99.7        | 692           | 91.9        | 99.9        | 682           | 94.0        | 100.0       | 670           | 92.7        | 99.7        |
| Otolaryngology                    | 299           | 94.6        | 99.7        | 295           | 94.6        | 100.0       | 292           | 94.5        | 99.3        | 285           | 97.2        | 99.3        | 283           | 95.1        | 98.9        |
| Pathology                         | 605           | 46.6        | 93.9        | 597           | 42.9        | 91.5        | 583           | 45.1        | 96.4        | 521           | 50.3        | 89.4        | 518           | 51.9        | 91.9        |
| Pediatrics (Categorical)          | 2,668         | 70.8        | 99.5        | 2,640         | 68.9        | 99.5        | 2,616         | 70.2        | 99.6        | 2,475         | 70.0        | 98.7        | 2,482         | 71.2        | 98.2        |
| Pediatrics-Anesthesiology         | 9             | 100.0       | 100.0       | 8             | 87.5        | 87.5        | 8             | 87.5        | 87.5        | 7             | 100.0       | 100.0       | 3             | 100.0       | 100.0       |
| Pediatrics-Emergency Med          | 9             | 88.9        | 100.0       | 9             | 44.4        | 100.0       | 7             | 85.7        | 100.0       | 7             | 85.7        | 100.0       | 7             | 100.0       | 100.0       |
| Pediatrics-Medical Genetics       | 15            | 80.0        | 100.0       | 10            | 50.0        | 70.0        | 9             | 66.7        | 66.7        | 7             | 57.1        | 85.7        | 8             | 50.0        | 50.0        |
| Pediatrics-P M & R                | 1             | 0.0         | 100.0       | 3             | 66.7        | 100.0       | 3             | 66.7        | 100.0       | 2             | 100.0       | 100.0       | 3             | 66.7        | 66.7        |
| Pediatrics-Prelim (PGY-1 Only)    | 36            | 58.3        | 83.3        | 40            | 60.0        | 75.0        | 44            | 70.5        | 84.1        | 55            | 78.2        | 87.3        | 53            | 77.4        | 92.5        |
| Pediatrics-Primary                | 74            | 35.1        | 100.0       | 75            | 45.3        | 100.0       | 83            | 36.1        | 100.0       | 67            | 40.3        | 95.5        | 66            | 42.4        | 100.0       |
| Peds/Psych/Child Psych            | 19            | 94.7        | 100.0       | 19            | 84.2        | 94.7        | 19            | 84.2        | 100.0       | 18            | 72.2        | 94.4        | 19            | 63.2        | 100.0       |
| Physical Medicine & Rehab         | 107           | 60.7        | 100.0       | 96            | 56.3        | 100.0       | 87            | 59.8        | 100.0       | 86            | 59.3        | 100.0       | 86            | 48.8        | 95.3        |
| Plastic Surgery (Integrated)      | 148           | 91.9        | 97.3        | 130           | 92.3        | 100.0       | 116           | 95.7        | 99.1        | 101           | 86.1        | 96.0        | 70            | 92.9        | 100.0       |
| Preventive Medicine               | 0             | 0.0         | 0.0         | 0             | 0.0         | 0.0         | 0             | 0.0         | 0.0         | 4             | 25.0        | 50.0        | 5             | 20.0        | 60.0        |
| Psychiatry (Categorical)          | 1,353         | 57.2        | 99.0        | 1,322         | 51.8        | 97.7        | 1,297         | 52.5        | 98.8        | 1,117         | 55.1        | 96.7        | 1,097         | 58.3        | 97.4        |
| Psychiatry-Family Medicine        | 10            | 100.0       | 100.0       | 10            | 80.0        | 100.0       | 11            | 100.0       | 100.0       | 10            | 80.0        | 80.0        | 9             | 100.0       | 100.0       |
| Psychiatry-Neurology              | 3             | 0.0         | 66.7        | 4             | 100.0       | 100.0       | 2             | 100.0       | 100.0       | 2             | 50.0        | 50.0        | 4             | 50.0        | 75.0        |
| Radiation Oncology                | 17            | 82.4        | 88.2        | 18            | 100.0       | 100.0       | 18            | 94.4        | 100.0       | 15            | 100.0       | 100.0       | 16            | 93.8        | 93.8        |
| Radiology-Diagnostic              | 133           | 50.4        | 90.2        | 137           | 59.1        | 88.3        | 147           | 68.7        | 91.8        | 135*          | 66.7        | 91.9*       | 143           | 80.4        | 94.4        |
| Surgery (Categorical)             | 1,224         | 80.0        | 99.8        | 1,205         | 76.5        | 99.4        | 1,180         | 80.8        | 99.7        | 1,146         | 79.8        | 99.7        | 1,108         | 81.0        | 99.8        |
| Surgery-Preliminary (PGY-1 Only)  | 1,296         | 36.7        | 63.3        | 1,286         | 38.1        | 65.1        | 1,278         | 35.5        | 64.1        | 1,221         | 39.1        | 60.4        | 1,179         | 39.5        | 62.3        |
| Thoracic Surgery                  | 35            | 80.0        | 100.0       | 33            | 87.9        | 100.0       | 26            | 84.6        | 100.0       | 20            | 95.0        | 100.0       | 13            | 92.3        | 100.0       |
| Transitional (PGY-1 Only)         | 842           | 81.4        | 93.8        | 868           | 81.7        | 96.0        | 937           | 83.8        | 96.9        | 941           | 83.4        | 97.2        | 952           | 85.2        | 96.5        |
| Vascular Surgery                  | 57            | 84.2        | 96.5        | 51            | 70.6        | 90.2        | 46            | 80.4        | 97.8        | 41            | 92.7        | 100.0       | 30            | 96.7        | 96.7        |
| <b>TOTAL - PGY-1</b>              | <b>27,293</b> | <b>62.0</b> | <b>96.2</b> | <b>26,678</b> | <b>61.5</b> | <b>96.3</b> | <b>26,138</b> | <b>62.7</b> | <b>96.7</b> | <b>24,006</b> | <b>65.5</b> | <b>95.5</b> | <b>23,420</b> | <b>66.6</b> | <b>95.6</b> |

**Table 8**

**Positions Offered and Percent Filled by U.S. Seniors and All Applicants, 2011 - 2015 (Continued)**

| Specialty                       | 2015          |             |             | 2014          |             |             | 2013          |             |             | 2012          |             |             | 2011          |             |              |
|---------------------------------|---------------|-------------|-------------|---------------|-------------|-------------|---------------|-------------|-------------|---------------|-------------|-------------|---------------|-------------|--------------|
|                                 | Offered       | Filled      |             | Offered       | Filled      |             | Offered       | Filled      |             | Offered       | Filled      |             | Offered       | Filled      |              |
|                                 |               | %U.S.       | %Tot        |               | %U.S.       | %Tot        |               | %U.S.       | %Tot        |               | %U.S.       | %Tot        |               | %U.S.       | %Tot         |
| <b>PGY-2 Positions</b>          |               |             |             |               |             |             |               |             |             |               |             |             |               |             |              |
| Anesthesiology                  | 506           | 62.3        | 92.7        | 515           | 63.5        | 93.6        | 580           | 68.6        | 96.9        | 557           | 71.3        | 96.9        | 563           | 76.6        | 94.7         |
| Child Neurology                 | 24            | 29.2        | 70.8        | 28            | 39.3        | 71.4        | 37            | 37.8        | 70.3        | 47            | 48.9        | 74.5        | 0             | 0.0         | 0.0          |
| Dermatology                     | 385           | 87.3        | 99.0        | 380           | 87.9        | 98.4        | 369           | 85.6        | 98.1        | 340           | 84.7        | 96.8        | 344           | 82.3        | 98.5         |
| Emergency Medicine              | 0             | 0.0         | 0.0         | 0             | 0.0         | 0.0         | 0             | 0.0         | 0.0         | 0             | 0.0         | 0.0         | 19            | 47.4        | 100.0        |
| Neurodevelopmental Disabilities | 5             | 20.0        | 40.0        | 5             | 60.0        | 100.0       | 7             | 57.1        | 71.4        | 7             | 85.7        | 85.7        | 0             | 0.0         | 0.0          |
| Neurology                       | 313           | 60.7        | 97.1        | 320           | 60.9        | 96.3        | 331           | 57.1        | 96.7        | 346           | 52.3        | 94.2        | 339           | 60.8        | 95.9         |
| Nuclear Medicine                | 3             | 0.0         | 33.3        | 4             | 0.0         | 50.0        | 5             | 0.0         | 60.0        | 4             | 0.0         | 75.0        | 6             | 16.7        | 16.7         |
| Physical Medicine & Rehab       | 282           | 45.0        | 98.9        | 287           | 53.7        | 100.0       | 294           | 51.7        | 99.7        | 281           | 50.5        | 98.6        | 287           | 48.1        | 96.9         |
| Plastic Surgery                 | 0             | 0.0         | 0.0         | 6             | 100.0       | 100.0       | 11            | 90.9        | 100.0       | 20            | 95.0        | 100.0       | 38            | 89.5        | 100.0        |
| Preventive Medicine             | 2             | 0.0         | 100.0       | 2             | 0.0         | 0.0         | 3             | 0.0         | 33.3        | 1             | 0.0         | 0.0         | 1             | 0.0         | 0.0          |
| Psychiatry                      | 1             | 0.0         | 0.0         | 2             | 0.0         | 50.0        | 2             | 50.0        | 100.0       | 3             | 0.0         | 0.0         | 4             | 75.0        | 75.0         |
| Psychiatry-Neurology            | 1             | 100.0       | 100.0       | 0             | 0.0         | 0.0         | 1             | 0.0         | 100.0       | 0             | 0.0         | 0.0         | 1             | 100.0       | 100.0        |
| Radiation Oncology              | 176           | 93.8        | 96.6        | 161           | 93.8        | 97.5        | 160           | 83.8        | 95.6        | 156           | 98.1        | 99.4        | 155           | 90.3        | 96.8         |
| Radiology-Diagnostic            | 999           | 58.0        | 86.3        | 1,008         | 68.9        | 94.2        | 979           | 74.0        | 94.8        | 976           | 75.9        | 92.3        | 980           | 78.9        | 96.6         |
| Radiology-Nuclear Med           | 1             | 0.0         | 0.0         | 1             | 0.0         | 0.0         | 0             | 0.0         | 0.0         | 0             | 0.0         | 0.0         | 0             | 0.0         | 0.0          |
| <b>TOTAL - PGY-2</b>            | <b>2,698</b>  | <b>63.8</b> | <b>92.2</b> | <b>2,719</b>  | <b>69.0</b> | <b>95.3</b> | <b>2,779</b>  | <b>69.9</b> | <b>96.0</b> | <b>2,738</b>  | <b>71.2</b> | <b>94.7</b> | <b>2,737</b>  | <b>73.8</b> | <b>96.2</b>  |
| <b>Physician (R) Positions*</b> |               |             |             |               |             |             |               |             |             |               |             |             |               |             |              |
| Anesthesiology                  | 95            | 0.0         | 77.9        | 98            | 0.0         | 87.8        | 73            | 0.0         | 84.9        | 0             | 0.0         | 0.0         | 0             | 0.0         | 0.0          |
| Child Neurology                 | 26            | 0.0         | 53.8        | 35            | 0.0         | 54.3        | 32            | 0.0         | 56.3        | 24            | 0.0         | 37.5        | 0             | 0.0         | 0.0          |
| Dermatology                     | 20            | 0.0         | 90.0        | 14            | 0.0         | 78.6        | 15            | 0.0         | 93.3        | 0             | 0.0         | 0.0         | 0             | 0.0         | 0.0          |
| Emergency Medicine              | 0             | 0.0         | 0.0         | 0             | 0.0         | 0.0         | 1             | 0.0         | 100.0       | 0             | 0.0         | 0.0         | 0             | 0.0         | 0.0          |
| Neurodevelopmental Disabilities | 2             | 0.0         | 50.0        | 1             | 0.0         | 100.0       | 2             | 0.0         | 50.0        | 2             | 0.0         | 50.0        | 0             | 0.0         | 0.0          |
| Neurology                       | 20            | 0.0         | 70.0        | 23            | 0.0         | 69.6        | 22            | 0.0         | 63.6        | 1             | 0.0         | 0.0         | 0             | 0.0         | 0.0          |
| Nuclear Medicine                | 1             | 0.0         | 100.0       | 0             | 0.0         | 0.0         | 0             | 0.0         | 0.0         | 0             | 0.0         | 0.0         | 0             | 0.0         | 0.0          |
| Orthopedic Surgery              | 0             | 0.0         | 0.0         | 0             | 0.0         | 0.0         | 1             | 0.0         | 100.0       | 0             | 0.0         | 0.0         | 0             | 0.0         | 0.0          |
| Physical Medicine & Rehab       | 16            | 0.0         | 100.0       | 8             | 0.0         | 100.0       | 16            | 0.0         | 100.0       | 0             | 0.0         | 0.0         | 0             | 0.0         | 0.0          |
| Preventive Medicine             | 0             | 0.0         | 0.0         | 1             | 0.0         | 0.0         | 2             | 0.0         | 0.0         | 0             | 0.0         | 0.0         | 0             | 0.0         | 0.0          |
| Psychiatry                      | 3             | 0.0         | 33.3        | 50            | 0.0         | 82.0        | 63            | 0.0         | 76.2        | 1             | 0.0         | 0.0         | 0             | 0.0         | 0.0          |
| Radiation Oncology              | 7             | 0.0         | 42.9        | 7             | 0.0         | 42.9        | 5             | 0.0         | 100.0       | 0             | 0.0         | 0.0         | 0             | 0.0         | 0.0          |
| Radiology-Diagnostic            | 24            | 0.0         | 95.8        | 31            | 0.0         | 77.4        | 17            | 0.0         | 88.2        | 0             | 0.0         | 0.0         | 1             | 0.0         | 100.0        |
| Radiology-Nuclear Med           | 1             | 0.0         | 100.0       | 0             | 0.0         | 0.0         | 0             | 0.0         | 0.0         | 0             | 0.0         | 0.0         | 0             | 0.0         | 0.0          |
| Surgery                         | 6             | 0.0         | 0.0         | 5             | 0.0         | 20.0        | 5             | 0.0         | 80.0        | 0             | 0.0         | 0.0         | 0             | 0.0         | 0.0          |
| Thoracic Surgery                | 0             | 0.0         | 0.0         | 1             | 0.0         | 100.0       | 0             | 0.0         | 0.0         | 0             | 0.0         | 0.0         | 0             | 0.0         | 0.0          |
| <b>TOTAL - Physician (R)</b>    | <b>221</b>    | <b>0.0</b>  | <b>75.1</b> | <b>274</b>    | <b>0.0</b>  | <b>77.0</b> | <b>254</b>    | <b>0.0</b>  | <b>78.3</b> | <b>28</b>     | <b>0.0</b>  | <b>35.7</b> | <b>1</b>      | <b>0.0</b>  | <b>100.0</b> |
| <b>GRAND TOTAL</b>              | <b>30,212</b> | <b>61.7</b> | <b>95.7</b> | <b>29,671</b> | <b>61.6</b> | <b>96.0</b> | <b>29,171</b> | <b>62.8</b> | <b>96.4</b> | <b>26,772</b> | <b>66.0</b> | <b>95.3</b> | <b>26,158</b> | <b>67.3</b> | <b>95.6</b>  |

\* Physician (R) positions are PGY-2 positions starting in the year of the Match that are reserved for applicants who have had prior graduate medical education. Physician positions are not available to senior medical students. In previous Results and Data Reports, the numbers of R positions were small and they were included in the categorical position counts. In 2014, NRMP began listing R positions separately.

## Tables 9-12

Tables 9 through 12 display the numbers of PGY-1 matches in each specialty and their proportions among all specialties for four different applicant groups: all applicants (Table 9), U.S. seniors (Table 10), osteopathic students and graduates (Table 11), and foreign-trained physicians (Table 12). Foreign-trained physicians are U.S. citizen and non-U.S. citizen students and graduates of international medical schools, excluding Canadian and Fifth Pathway applicants. Specialties that placed at least 10 positions in the Match and showed an increase or decrease in the numbers of matched applicants of greater than 10 percent between 2011 and 2015 are highlighted with arrows.

Between 2011 and 2015, the proportions of matched applicants among all PGY-1 specialties stayed relatively stable for all applicant groups:

Increases in the proportions of U.S. seniors obtaining positions in categorical Internal Medicine (18.9% to 19.6%) and Psychiatry (4.1% to 4.6%) were notable (Table 10). The largest decrease was in Medicine-Preliminary (9.6% to 8.2%).

With the growing number of osteopathic students/graduates in the Match, the composition of their matched specialties shifted (Table 11). In 2015, 53.9 percent of all matched osteopathic applicants obtained positions in categorical programs in Internal Medicine, Family Medicine, and Pediatrics. Compared to 2011, the greatest increases were in Internal Medicine (19.8% to 21.8%), Medicine-Preliminary (3.0% to 5.1%), and Anesthesiology, while matches to Emergency Medicine (11.3% to 8.7%) and Obstetrics-Gynecology (7.7% to 5.2%) showed the greatest declines.

Historically, positions obtained by foreign-trained physicians have been concentrated in a few specialties. In 2015, 67.3 percent of matched foreign-trained physicians obtained positions in Internal Medicine, Family Medicine, and Pediatrics (Table 12). A larger proportion of foreign-trained physicians have matched in Internal Medicine (categorical) every year since 2011 (37.5% in 2011 to 43.9% in 2015). In contrast, there were declines in the percentages of foreign-trained physicians matched in Family Medicine (18.8% in 2011 to 16.6% in 2015) and Pediatrics (8.8% in 2011 to 6.8% in 2015).

Table 9

## All Applicants Matched to PGY-1 Positions by Specialty,\* 2011 - 2015

| Specialty                          | 2015          |            | 2014          |            | 2013          |            | 2012          |            | 2011          |            |
|------------------------------------|---------------|------------|---------------|------------|---------------|------------|---------------|------------|---------------|------------|
|                                    | No.           | %          | No.           | %          | No.           | %          | No.           | %          | No.           | %          |
| ▲ Anesthesiology                   | 1,066         | 4.1        | 1,024*        | 4.0*       | 967           | 3.8        | 897           | 3.9        | 820           | 3.7        |
| Child Neurology                    | 95            | 0.4        | 80*           | 0.3*       | 84*           | 0.3*       | 70            | 0.3        | 0             | 0.0        |
| Dermatology                        | 22            | 0.1        | 20*           | 0.1*       | 23            | 0.1        | 23            | 0.1        | 26            | 0.1        |
| ▲ Emergency Medicine               | 1,813         | 6.9        | 1,772*        | 6.9*       | 1,740         | 6.9        | 1,668         | 7.3        | 1,602         | 7.2        |
| Emergency Med-Family Med           | 4             | 0.0        | 4             | 0.0        | 4             | 0.0        | 4             | 0.0        | 4             | 0.0        |
| ▲ Family Medicine                  | 3,039         | 11.6       | 2,977         | 11.6       | 2,914         | 11.5       | 2,591         | 11.3       | 2,555         | 11.4       |
| Family Med-Preventive Med          | 5             | 0.0        | 5             | 0.0        | 5             | 0.0        | 4             | 0.0        | 3             | 0.0        |
| ▲ Internal Medicine (Categorical)  | 6,698         | 25.5       | 6,465         | 25.2       | 6,242         | 24.7       | 5,226         | 22.8       | 5,065         | 22.6       |
| Medicine-Anesthesiology            | 6             | 0.0        | 5             | 0.0        | 0             | 0.0        | 0             | 0.0        | 0             | 0.0        |
| Medicine-Dermatology               | 6             | 0.0        | 6             | 0.0        | 8             | 0.0        | 8             | 0.0        | 8             | 0.0        |
| Medicine-Emergency Med             | 27            | 0.1        | 28            | 0.1        | 27            | 0.1        | 22            | 0.1        | 26            | 0.1        |
| Medicine-Family Medicine           | 2             | 0.0        | 4             | 0.0        | 4             | 0.0        | 4             | 0.0        | 5             | 0.0        |
| Medicine-Medical Genetics          | 4             | 0.0        | 0             | 0.0        | 1             | 0.0        | 1             | 0.0        | 1             | 0.0        |
| Medicine-Neurology                 | 0             | 0.0        | 1             | 0.0        | 1             | 0.0        | 2             | 0.0        | 0             | 0.0        |
| Medicine-Pediatrics                | 379           | 1.4        | 362           | 1.4        | 363           | 1.4        | 344           | 1.5        | 362           | 1.6        |
| Medicine-Preliminary (PGY-1 Only)  | 1,805         | 6.9        | 1,825         | 7.1        | 1,809         | 7.2        | 1,738         | 7.6        | 1,771         | 7.9        |
| Medicine-Preventive Med            | 7             | 0.0        | 7             | 0.0        | 7             | 0.0        | 4             | 0.0        | 6             | 0.0        |
| ▲ Medicine-Primary                 | 339           | 1.3        | 333           | 1.3        | 331           | 1.3        | 300           | 1.3        | 269           | 1.2        |
| Medicine-Psychiatry                | 21            | 0.1        | 16            | 0.1        | 16            | 0.1        | 18            | 0.1        | 17            | 0.1        |
| Medical Genetics                   | 0             | 0.0        | 0             | 0.0        | 0             | 0.0        | 0             | 0.0        | 0             | 0.0        |
| Neurodevelopmental Disabilities    | 1             | 0.0        | 0*            | 0.0*       | 1*            | 0.0*       | 0             | 0.0        | 0             | 0.0        |
| Neurological Surgery               | 208           | 0.8        | 206           | 0.8        | 203           | 0.8        | 194           | 0.8        | 192           | 0.9        |
| Neurology                          | 396           | 1.5        | 373*          | 1.5*       | 331           | 1.3        | 289           | 1.3        | 263           | 1.2        |
| Nuclear Medicine                   | 0             | 0.0        | 0             | 0.0        | 0             | 0.0        | 0             | 0.0        | 0             | 0.0        |
| Obstetrics-Gynecology              | 1,255         | 4.8        | 1,234         | 4.8        | 1,234         | 4.9        | 1,213         | 5.3        | 1,189         | 5.3        |
| ▲ OB/GYN-Preliminary (PGY-1 Only)  | 14            | 0.1        | 13            | 0.1        | 14            | 0.1        | 10            | 0.0        | 3             | 0.0        |
| Orthopedic Surgery                 | 703           | 2.7        | 693*          | 2.7*       | 691           | 2.7        | 682           | 3.0        | 668           | 3.0        |
| Otolaryngology                     | 298           | 1.1        | 295           | 1.1        | 290           | 1.1        | 283           | 1.2        | 280           | 1.3        |
| ▲ Pathology                        | 568           | 2.2        | 546           | 2.1        | 562           | 2.2        | 466           | 2.0        | 476           | 2.1        |
| Pediatrics (Categorical)           | 2,654         | 10.1       | 2,627         | 10.2       | 2,606         | 10.3       | 2,443         | 10.7       | 2,437         | 10.9       |
| Pediatrics-Anesthesiology          | 9             | 0.0        | 7             | 0.0        | 7             | 0.0        | 7             | 0.0        | 3             | 0.0        |
| Pediatrics-Emergency Med           | 9             | 0.0        | 9             | 0.0        | 7             | 0.0        | 7             | 0.0        | 7             | 0.0        |
| ▲ Pediatrics-Medical Genetics      | 15            | 0.1        | 7             | 0.0        | 6             | 0.0        | 6             | 0.0        | 4             | 0.0        |
| Pediatrics-P M & R                 | 1             | 0.0        | 3             | 0.0        | 3             | 0.0        | 2             | 0.0        | 2             | 0.0        |
| ▼ Pediatrics-Prelim (PGY-1 Only)   | 30            | 0.1        | 30            | 0.1        | 37            | 0.1        | 48            | 0.2        | 49            | 0.2        |
| Pediatrics-Primary                 | 74            | 0.3        | 75            | 0.3        | 83            | 0.3        | 64            | 0.3        | 66            | 0.3        |
| Peds/Psych/Child Psych             | 19            | 0.1        | 18            | 0.1        | 19            | 0.1        | 17            | 0.1        | 19            | 0.1        |
| ▲ Physical Medicine & Rehab        | 107           | 0.4        | 96*           | 0.4*       | 87            | 0.3        | 86            | 0.4        | 82            | 0.4        |
| ▲ Plastic Surgery (Integrated)     | 144           | 0.5        | 130           | 0.5        | 115           | 0.5        | 97            | 0.4        | 70            | 0.3        |
| Preventive Medicine                | 0             | 0.0        | 0             | 0.0        | 0             | 0.0        | 2             | 0.0        | 3             | 0.0        |
| ▲ Psychiatry (Categorical)         | 1,339         | 5.1        | 1,291*        | 5.0*       | 1,282         | 5.1        | 1,080         | 4.7        | 1,068         | 4.8        |
| Psychiatry-Family Medicine         | 10            | 0.0        | 10            | 0.0        | 11            | 0.0        | 8             | 0.0        | 9             | 0.0        |
| Psychiatry-Neurology               | 2             | 0.0        | 4             | 0.0        | 2             | 0.0        | 1             | 0.0        | 3             | 0.0        |
| Radiation Oncology                 | 15            | 0.1        | 18*           | 0.1*       | 18            | 0.1        | 15            | 0.1        | 15            | 0.1        |
| ▼ Radiology-Diagnostic             | 120           | 0.5        | 121*          | 0.5*       | 135           | 0.5        | 124*          | 0.5*       | 135           | 0.6        |
| ▲ Surgery (Categorical)            | 1,222         | 4.7        | 1,198*        | 4.7*       | 1,176         | 4.7        | 1,143         | 5.0        | 1,106         | 4.9        |
| ▲ Surgery-Preliminary (PGY-1 Only) | 821           | 3.1        | 837           | 3.3        | 819           | 3.2        | 737           | 3.2        | 735           | 3.3        |
| ▲ Thoracic Surgery                 | 35            | 0.1        | 33            | 0.1        | 26            | 0.1        | 20            | 0.1        | 13            | 0.1        |
| ▼ Transitional (PGY-1 Only)        | 790           | 3.0        | 833           | 3.2        | 908           | 3.6        | 915           | 4.0        | 919           | 4.1        |
| ▲ Vascular Surgery                 | 55            | 0.2        | 46            | 0.2        | 45            | 0.2        | 41            | 0.2        | 29            | 0.1        |
| <b>TOTAL - PGY-1</b>               | <b>26,252</b> | <b>100</b> | <b>25,687</b> | <b>100</b> | <b>25,264</b> | <b>100</b> | <b>22,924</b> | <b>100</b> | <b>22,385</b> | <b>100</b> |

▲▼ Denotes increase/decrease in number of positions filled by U.S. allopathic seniors of more than 10 percent and 10 positions between 2011 and 2015.

\* Physician (R) positions are excluded. R positions are PGY-2 positions starting in the year of the Match that are reserved for applicants who have had prior graduate medical education. Physician positions are not available to senior medical students. In previous Results and Data Reports, the numbers of R positions were small and they were included in the categorical position counts.

Table 10

## U.S. Seniors Matched to PGY-1 Positions by Specialty, 2011 - 2015

| Specialty                         | 2015          |            | 2014          |            | 2013          |            | 2012          |            | 2011          |            |
|-----------------------------------|---------------|------------|---------------|------------|---------------|------------|---------------|------------|---------------|------------|
|                                   | No.           | %          | No.           | %          | No.           | %          | No.           | %          | No.           | %          |
| ▲ Anesthesiology                  | 799           | 4.7        | 754           | 4.6        | 748           | 4.6        | 725           | 4.6        | 671           | 4.3        |
| Child Neurology                   | 73            | 0.4        | 66            | 0.4        | 64            | 0.4        | 58            | 0.4        | 0             | 0.0        |
| Dermatology                       | 20            | 0.1        | 20            | 0.1        | 21            | 0.1        | 22            | 0.1        | 26            | 0.2        |
| ▲ Emergency Medicine              | 1,438         | 8.5        | 1,388         | 8.5        | 1,428         | 8.7        | 1,335         | 8.5        | 1,268         | 8.1        |
| Emergency Med-Family Med          | 1             | 0.0        | 4             | 0.0        | 3             | 0.0        | 2             | 0.0        | 1             | 0.0        |
| Family Medicine                   | 1,405         | 8.3        | 1,398         | 8.5        | 1,355         | 8.3        | 1,322         | 8.4        | 1,301         | 8.3        |
| Family Med-Preventive Med         | 5             | 0.0        | 3             | 0.0        | 3             | 0.0        | 1             | 0.0        | 3             | 0.0        |
| ▲ Internal Medicine (Categorical) | 3,317         | 19.6       | 3,167         | 19.3       | 3,135         | 19.1       | 2,941         | 18.7       | 2,940         | 18.9       |
| Medicine-Anesthesiology           | 4             | 0.0        | 5             | 0.0        | 0             | 0.0        | 0             | 0.0        | 0             | 0.0        |
| Medicine-Dermatology              | 6             | 0.0        | 6             | 0.0        | 7             | 0.0        | 8             | 0.1        | 8             | 0.1        |
| Medicine-Emergency Med            | 23            | 0.1        | 24            | 0.1        | 23            | 0.1        | 17            | 0.1        | 22            | 0.1        |
| Medicine-Family Medicine          | 1             | 0.0        | 3             | 0.0        | 2             | 0.0        | 2             | 0.0        | 3             | 0.0        |
| Medicine-Medical Genetics         | 2             | 0.0        | 0             | 0.0        | 1             | 0.0        | 1             | 0.0        | 1             | 0.0        |
| Medicine-Neurology                | 0             | 0.0        | 1             | 0.0        | 0             | 0.0        | 2             | 0.0        | 0             | 0.0        |
| Medicine-Pediatrics               | 319           | 1.9        | 284           | 1.7        | 312           | 1.9        | 276           | 1.8        | 309           | 2.0        |
| Medicine-Preliminary (PGY-1 Only) | 1,388         | 8.2        | 1,477         | 9.0        | 1,429         | 8.7        | 1,427         | 9.1        | 1,503         | 9.6        |
| Medicine-Preventive Med           | 4             | 0.0        | 2             | 0.0        | 3             | 0.0        | 2             | 0.0        | 2             | 0.0        |
| ▲ Medicine-Primary                | 206           | 1.2        | 202           | 1.2        | 200           | 1.2        | 186           | 1.2        | 166           | 1.1        |
| Medicine-Psychiatry               | 13            | 0.1        | 10            | 0.1        | 12            | 0.1        | 12            | 0.1        | 9             | 0.1        |
| Medical Genetics                  | 0             | 0.0        | 0             | 0.0        | 0             | 0.0        | 0             | 0.0        | 0             | 0.0        |
| Neurodevelopmental Disabilities   | 0             | 0.0        | 0             | 0.0        | 1             | 0.0        | 0             | 0.0        | 0             | 0.0        |
| Neurological Surgery              | 188           | 1.1        | 189           | 1.2        | 190           | 1.2        | 170           | 1.1        | 175           | 1.1        |
| ▲ Neurology                       | 222           | 1.3        | 192           | 1.2        | 172           | 1.0        | 173           | 1.1        | 159           | 1.0        |
| Nuclear Medicine                  | 0             | 0.0        | 0             | 0.0        | 0             | 0.0        | 0             | 0.0        | 0             | 0.0        |
| ▲ Obstetrics-Gynecology           | 1,002         | 5.9        | 950           | 5.8        | 943           | 5.8        | 911           | 5.8        | 892           | 5.7        |
| OB/GYN-Preliminary (PGY-1 Only)   | 3             | 0.0        | 4             | 0.0        | 1             | 0.0        | 2             | 0.0        | 1             | 0.0        |
| Orthopedic Surgery                | 663           | 3.9        | 649           | 4.0        | 636           | 3.9        | 641           | 4.1        | 621           | 4.0        |
| Otolaryngology                    | 283           | 1.7        | 279           | 1.7        | 276           | 1.7        | 277           | 1.8        | 269           | 1.7        |
| Pathology                         | 282           | 1.7        | 256           | 1.6        | 263           | 1.6        | 262           | 1.7        | 269           | 1.7        |
| Pediatrics (Categorical)          | 1,889         | 11.2       | 1,818         | 11.1       | 1,837         | 11.2       | 1,732         | 11.0       | 1,768         | 11.3       |
| Pediatrics-Anesthesiology         | 9             | 0.1        | 7             | 0.0        | 7             | 0.0        | 7             | 0.0        | 3             | 0.0        |
| Pediatrics-Emergency Med          | 8             | 0.0        | 4             | 0.0        | 6             | 0.0        | 6             | 0.0        | 7             | 0.0        |
| Pediatrics-Medical Genetics       | 12            | 0.1        | 5             | 0.0        | 6             | 0.0        | 4             | 0.0        | 4             | 0.0        |
| Pediatrics-P M & R                | 0             | 0.0        | 2             | 0.0        | 2             | 0.0        | 2             | 0.0        | 2             | 0.0        |
| ▼ Pediatrics-Prelim (PGY-1 Only)  | 21            | 0.1        | 24            | 0.1        | 31            | 0.2        | 43            | 0.3        | 41            | 0.3        |
| Pediatrics-Primary                | 26            | 0.2        | 34            | 0.2        | 30            | 0.2        | 27            | 0.2        | 28            | 0.2        |
| Peds/Psych/Child Psych            | 18            | 0.1        | 16            | 0.1        | 16            | 0.1        | 13            | 0.1        | 12            | 0.1        |
| ▲ Physical Medicine & Rehab       | 65            | 0.4        | 54            | 0.3        | 52            | 0.3        | 51            | 0.3        | 42            | 0.3        |
| ▲ Plastic Surgery (Integrated)    | 136           | 0.8        | 120           | 0.7        | 111           | 0.7        | 87            | 0.6        | 65            | 0.4        |
| Preventive Medicine               | 0             | 0.0        | 0             | 0.0        | 0             | 0.0        | 1             | 0.0        | 1             | 0.0        |
| ▲ Psychiatry (Categorical)        | 774           | 4.6        | 685           | 4.2        | 681           | 4.2        | 616           | 3.9        | 640           | 4.1        |
| Psychiatry-Family Medicine        | 10            | 0.1        | 8             | 0.0        | 11            | 0.1        | 8             | 0.1        | 9             | 0.1        |
| Psychiatry-Neurology              | 0             | 0.0        | 4             | 0.0        | 2             | 0.0        | 1             | 0.0        | 2             | 0.0        |
| Radiation Oncology                | 14            | 0.1        | 18            | 0.1        | 17            | 0.1        | 15            | 0.1        | 15            | 0.1        |
| ▼ Radiology-Diagnostic            | 67            | 0.4        | 81            | 0.5        | 101           | 0.6        | 90            | 0.6        | 115           | 0.7        |
| Surgery (Categorical)             | 979           | 5.8        | 922           | 5.6        | 954           | 5.8        | 914           | 5.8        | 897           | 5.8        |
| Surgery-Preliminary (PGY-1 Only)  | 476           | 2.8        | 490           | 3.0        | 454           | 2.8        | 478           | 3.0        | 466           | 3.0        |
| ▲ Thoracic Surgery                | 28            | 0.2        | 29            | 0.2        | 22            | 0.1        | 19            | 0.1        | 12            | 0.1        |
| ▼ Transitional (PGY-1 Only)       | 685           | 4.0        | 709           | 4.3        | 785           | 4.8        | 785           | 5.0        | 811           | 5.2        |
| ▲ Vascular Surgery                | 48            | 0.3        | 36            | 0.2        | 37            | 0.2        | 38            | 0.2        | 29            | 0.2        |
| <b>TOTAL - PGY-1</b>              | <b>16,932</b> | <b>100</b> | <b>16,399</b> | <b>100</b> | <b>16,390</b> | <b>100</b> | <b>15,712</b> | <b>100</b> | <b>15,588</b> | <b>100</b> |

▲▼ Denotes increase/decrease in matched applicants of more than 10 percent and 10 positions between 2011 and 2015.

**Table 11 Osteopathic Graduates Matched to PGY-1 Positions by Specialty,\* 2011 - 2015**

| Specialty                           | 2015         |            | 2014         |            | 2013         |            | 2012         |            | 2011         |            |
|-------------------------------------|--------------|------------|--------------|------------|--------------|------------|--------------|------------|--------------|------------|
|                                     | No.          | %          | No.          | %          | No.          | %          | No.          | %          | No.          | %          |
| ▲ Anesthesiology                    | 137          | 5.9        | 123          | 5.8        | 111          | 5.5        | 95           | 5.4        | 72           | 4.6        |
| Child Neurology                     | 10           | 0.4        | 5            | 0.2        | 5            | 0.2        | 4            | 0.2        | 0            | 0.0        |
| Dermatology                         | 0            | 0.0        | 0            | 0.0        | 1            | 0.0        | 0            | 0.0        | 0            | 0.0        |
| ▲ Emergency Medicine                | 203          | 8.7        | 177          | 8.3        | 178          | 8.9        | 171          | 9.7        | 177          | 11.3       |
| Emergency Med-Family Med            | 1            | 0.0        | 0            | 0.0        | 0            | 0.0        | 0            | 0.0        | 2            | 0.1        |
| ▲ Family Medicine                   | 446          | 19.1       | 394          | 18.5       | 380          | 19.0       | 324          | 18.4       | 291          | 18.6       |
| Family Med-Preventive Med           | 0            | 0.0        | 1            | 0.0        | 1            | 0.0        | 1            | 0.1        | 0            | 0.0        |
| ▲ Internal Medicine (Categorical)   | 511          | 21.8       | 444          | 20.9       | 413          | 20.6       | 355          | 20.1       | 309          | 19.8       |
| Medicine-Anesthesiology             | 0            | 0.0        | 0            | 0.0        | 0            | 0.0        | 0            | 0.0        | 0            | 0.0        |
| Medicine-Dermatology                | 0            | 0.0        | 0            | 0.0        | 0            | 0.0        | 0            | 0.0        | 0            | 0.0        |
| Medicine-Emergency Med              | 3            | 0.1        | 1            | 0.0        | 4            | 0.2        | 2            | 0.1        | 1            | 0.1        |
| Medicine-Family Medicine            | 0            | 0.0        | 0            | 0.0        | 0            | 0.0        | 0            | 0.0        | 1            | 0.1        |
| Medicine-Medical Genetics           | 0            | 0.0        | 0            | 0.0        | 0            | 0.0        | 0            | 0.0        | 0            | 0.0        |
| Medicine-Neurology                  | 0            | 0.0        | 0            | 0.0        | 1            | 0.0        | 0            | 0.0        | 0            | 0.0        |
| ▲ Medicine-Pediatrics               | 34           | 1.5        | 34           | 1.6        | 21           | 1.0        | 27           | 1.5        | 21           | 1.3        |
| ▲ Medicine-Preliminary (PGY-1 Only) | 119          | 5.1        | 94           | 4.4        | 104          | 5.2        | 71           | 4.0        | 47           | 3.0        |
| Medicine-Preventive Med             | 0            | 0.0        | 0            | 0.0        | 0            | 0.0        | 2            | 0.1        | 0            | 0.0        |
| Medicine-Primary                    | 16           | 0.7        | 18           | 0.8        | 17           | 0.8        | 10           | 0.6        | 8            | 0.5        |
| Medicine-Psychiatry                 | 1            | 0.0        | 2            | 0.1        | 1            | 0.0        | 0            | 0.0        | 1            | 0.1        |
| Medical Genetics                    | 0            | 0.0        | 0            | 0.0        | 0            | 0.0        | 0            | 0.0        | 0            | 0.0        |
| Neurodevelopmental Disabilities     | 0            | 0.0        | 0            | 0.0        | 0            | 0.0        | 0            | 0.0        | 0            | 0.0        |
| Neurological Surgery                | 0            | 0.0        | 3            | 0.1        | 2            | 0.1        | 1            | 0.1        | 0            | 0.0        |
| Neurology                           | 37           | 1.6        | 38           | 1.8        | 27           | 1.3        | 22           | 1.2        | 29           | 1.9        |
| Nuclear Medicine                    | 0            | 0.0        | 0            | 0.0        | 0            | 0.0        | 0            | 0.0        | 0            | 0.0        |
| Obstetrics-Gynecology               | 121          | 5.2        | 131          | 6.2        | 128          | 6.4        | 131          | 7.4        | 120          | 7.7        |
| OB/GYN-Preliminary (PGY-1 Only)     | 1            | 0.0        | 0            | 0.0        | 2            | 0.1        | 2            | 0.1        | 0            | 0.0        |
| Orthopedic Surgery                  | 3            | 0.1        | 1            | 0.0        | 6            | 0.3        | 2            | 0.1        | 2            | 0.1        |
| Otolaryngology                      | 2            | 0.1        | 0            | 0.0        | 1            | 0.0        | 0            | 0.0        | 0            | 0.0        |
| ▲ Pathology                         | 44           | 1.9        | 51           | 2.4        | 49           | 2.4        | 43           | 2.4        | 34           | 2.2        |
| ▲ Pediatrics (Categorical)          | 303          | 13.0       | 290          | 13.6       | 254          | 12.7       | 254          | 14.4       | 226          | 14.5       |
| Pediatrics-Anesthesiology           | 0            | 0.0        | 0            | 0.0        | 0            | 0.0        | 0            | 0.0        | 0            | 0.0        |
| Pediatrics-Emergency Med            | 0            | 0.0        | 1            | 0.0        | 0            | 0.0        | 1            | 0.1        | 0            | 0.0        |
| Pediatrics-Medical Genetics         | 0            | 0.0        | 0            | 0.0        | 0            | 0.0        | 0            | 0.0        | 0            | 0.0        |
| Pediatrics-P M & R                  | 1            | 0.0        | 1            | 0.0        | 1            | 0.0        | 0            | 0.0        | 0            | 0.0        |
| Pediatrics-Prelim (PGY-1 Only)      | 2            | 0.1        | 0            | 0.0        | 1            | 0.0        | 1            | 0.1        | 0            | 0.0        |
| Pediatrics-Primary                  | 8            | 0.3        | 8            | 0.4        | 3            | 0.1        | 2            | 0.1        | 1            | 0.1        |
| Peds/Psych/Child Psych              | 0            | 0.0        | 1            | 0.0        | 1            | 0.0        | 3            | 0.2        | 4            | 0.3        |
| ▲ Physical Medicine & Rehab         | 29           | 1.2        | 28           | 1.3        | 22           | 1.1        | 17           | 1.0        | 19           | 1.2        |
| Plastic Surgery (Integrated)        | 1            | 0.0        | 0            | 0.0        | 0            | 0.0        | 0            | 0.0        | 1            | 0.1        |
| Preventive Medicine                 | 0            | 0.0        | 0            | 0.0        | 0            | 0.0        | 0            | 0.0        | 0            | 0.0        |
| ▲ Psychiatry (Categorical)          | 183          | 7.8        | 154          | 7.2        | 156          | 7.8        | 124          | 7.0        | 114          | 7.3        |
| Psychiatry-Family Medicine          | 0            | 0.0        | 2            | 0.1        | 0            | 0.0        | 0            | 0.0        | 0            | 0.0        |
| Psychiatry-Neurology                | 1            | 0.0        | 0            | 0.0        | 0            | 0.0        | 0            | 0.0        | 1            | 0.1        |
| Radiation Oncology                  | 0            | 0.0        | 0            | 0.0        | 0            | 0.0        | 0            | 0.0        | 0            | 0.0        |
| Radiology-Diagnostic                | 19           | 0.8        | 16           | 0.8        | 13           | 0.6        | 14           | 0.8        | 11           | 0.7        |
| Surgery (Categorical)               | 36           | 1.5        | 44           | 2.1        | 47           | 2.3        | 36           | 2.0        | 28           | 1.8        |
| Surgery-Preliminary (PGY-1 Only)    | 24           | 1.0        | 22           | 1.0        | 17           | 0.8        | 20           | 1.1        | 18           | 1.2        |
| Thoracic Surgery                    | 2            | 0.1        | 1            | 0.0        | 0            | 0.0        | 0            | 0.0        | 1            | 0.1        |
| ▲ Transitional (PGY-1 Only)         | 39           | 1.7        | 39           | 1.8        | 33           | 1.6        | 28           | 1.6        | 22           | 1.4        |
| Vascular Surgery                    | 2            | 0.1        | 3            | 0.1        | 2            | 0.1        | 1            | 0.1        | 0            | 0.0        |
| <b>TOTAL - PGY-1</b>                | <b>2,339</b> | <b>100</b> | <b>2,127</b> | <b>100</b> | <b>2,002</b> | <b>100</b> | <b>1,764</b> | <b>100</b> | <b>1,561</b> | <b>100</b> |

▲▼ Denotes increase/decrease in number of positions filled by U.S. allopathic seniors of more than 10 percent and 10 positions between 2011 and 2015.

\* Physician (R) positions are excluded. R positions are PGY-2 positions starting in the year of the Match that are reserved for applicants who have had prior graduate medical education. Physician positions are not available to senior medical students. In previous Results and Data Reports, the numbers of R positions were small and they were included in the categorical position counts.

**Table 12 Foreign-Trained Physicians\* Matched to PGY-1 Positions by Specialty,\*\* 2011 - 2015**

| Specialty                           | 2015         |            | 2014        |            | 2013         |            | 2012         |            | 2011         |            |
|-------------------------------------|--------------|------------|-------------|------------|--------------|------------|--------------|------------|--------------|------------|
|                                     | No.          | %          | No.         | %          | No.          | %          | No.          | %          | No.          | %          |
| ▲ Anesthesiology                    | 110          | 1.7        | 117         | 1.8        | 95           | 1.5        | 68           | 1.4        | 68           | 1.5        |
| Child Neurology                     | 12           | 0.2        | 9           | 0.1        | 15           | 0.2        | 7            | 0.1        | 0            | 0.0        |
| Dermatology                         | 0            | 0.0        | 0           | 0.0        | 0            | 0.0        | 1            | 0.0        | 0            | 0.0        |
| ▲ Emergency Medicine                | 111          | 1.8        | 117         | 1.8        | 89           | 1.4        | 94           | 1.9        | 85           | 1.8        |
| Emergency Med-Family Med            | 2            | 0.0        | 0           | 0.0        | 1            | 0.0        | 2            | 0.0        | 1            | 0.0        |
| ▲ Family Medicine                   | 1,046        | 16.6       | 1059        | 16.7       | 1,075        | 17.2       | 862          | 17.7       | 865          | 18.8       |
| Family Med-Preventive Med           | 0            | 0.0        | 1           | 0.0        | 1            | 0.0        | 2            | 0.0        | 0            | 0.0        |
| ▲ Internal Medicine (Categorical)   | 2,763        | 43.9       | 2715        | 42.7       | 2,576        | 41.2       | 1,837        | 37.7       | 1,727        | 37.5       |
| Medicine-Anesthesiology             | 1            | 0.0        | 0           | 0.0        | 0            | 0.0        | 0            | 0.0        | 0            | 0.0        |
| Medicine-Dermatology                | 0            | 0.0        | 0           | 0.0        | 0            | 0.0        | 0            | 0.0        | 0            | 0.0        |
| Medicine-Emergency Med              | 1            | 0.0        | 3           | 0.0        | 0            | 0.0        | 3            | 0.1        | 2            | 0.0        |
| Medicine-Family Medicine            | 1            | 0.0        | 1           | 0.0        | 2            | 0.0        | 2            | 0.0        | 1            | 0.0        |
| Medicine-Medical Genetics           | 2            | 0.0        | 0           | 0.0        | 0            | 0.0        | 0            | 0.0        | 0            | 0.0        |
| Medicine-Neurology                  | 0            | 0.0        | 0           | 0.0        | 0            | 0.0        | 0            | 0.0        | 0            | 0.0        |
| Medicine-Pediatrics                 | 24           | 0.4        | 41          | 0.6        | 28           | 0.4        | 39           | 0.8        | 28           | 0.6        |
| ▲ Medicine-Preliminary (PGY-1 Only) | 271          | 4.3        | 232         | 3.7        | 246          | 3.9        | 216          | 4.4        | 191          | 4.1        |
| Medicine-Preventive Med             | 3            | 0.0        | 4           | 0.1        | 4            | 0.1        | 0            | 0.0        | 4            | 0.1        |
| ▲ Medicine-Primary                  | 114          | 1.8        | 107         | 1.7        | 111          | 1.8        | 101          | 2.1        | 87           | 1.9        |
| Medicine-Psychiatry                 | 7            | 0.1        | 4           | 0.1        | 3            | 0.0        | 6            | 0.1        | 7            | 0.2        |
| Medical Genetics                    | 0            | 0.0        | 0           | 0.0        | 0            | 0.0        | 0            | 0.0        | 0            | 0.0        |
| Neurodevelopmental Disabilities     | 1            | 0.0        | 0           | 0.0        | 0            | 0.0        | 0            | 0.0        | 0            | 0.0        |
| Neurological Surgery                | 15           | 0.2        | 7           | 0.1        | 8            | 0.1        | 18           | 0.4        | 11           | 0.2        |
| Neurology                           | 130          | 2.1        | 140         | 2.2        | 127          | 2.0        | 88           | 1.8        | 70           | 1.5        |
| Nuclear Medicine                    | 0            | 0.0        | 0           | 0.0        | 0            | 0.0        | 0            | 0.0        | 0            | 0.0        |
| ▼ Obstetrics-Gynecology             | 115          | 1.8        | 124         | 2.0        | 142          | 2.3        | 146          | 3.0        | 146          | 3.2        |
| OB/GYN-Preliminary (PGY-1 Only)     | 10           | 0.2        | 6           | 0.1        | 11           | 0.2        | 6            | 0.1        | 2            | 0.0        |
| Orthopedic Surgery                  | 13           | 0.2        | 12          | 0.2        | 15           | 0.2        | 9            | 0.2        | 8            | 0.2        |
| Otolaryngology                      | 0            | 0.0        | 7           | 0.1        | 6            | 0.1        | 1            | 0.0        | 2            | 0.0        |
| ▲ Pathology                         | 218          | 3.5        | 193         | 3.0        | 204          | 3.3        | 129          | 2.6        | 145          | 3.1        |
| Pediatrics (Categorical)            | 428          | 6.8        | 475         | 7.5        | 482          | 7.7        | 429          | 8.8        | 407          | 8.8        |
| Pediatrics-Anesthesiology           | 0            | 0.0        | 0           | 0.0        | 0            | 0.0        | 0            | 0.0        | 0            | 0.0        |
| Pediatrics-Emergency Med            | 1            | 0.0        | 4           | 0.1        | 1            | 0.0        | 0            | 0.0        | 0            | 0.0        |
| Pediatrics-Medical Genetics         | 3            | 0.0        | 2           | 0.0        | 0            | 0.0        | 2            | 0.0        | 0            | 0.0        |
| Pediatrics-P M & R                  | 0            | 0.0        | 0           | 0.0        | 0            | 0.0        | 0            | 0.0        | 0            | 0.0        |
| Pediatrics-Prelim (PGY-1 Only)      | 7            | 0.1        | 6           | 0.1        | 5            | 0.1        | 4            | 0.1        | 8            | 0.2        |
| Pediatrics-Primary                  | 38           | 0.6        | 33          | 0.5        | 49           | 0.8        | 35           | 0.7        | 37           | 0.8        |
| Peds/Psych/Child Psych              | 1            | 0.0        | 1           | 0.0        | 2            | 0.0        | 1            | 0.0        | 3            | 0.1        |
| Physical Medicine & Rehab           | 9            | 0.1        | 10          | 0.2        | 11           | 0.2        | 13           | 0.3        | 16           | 0.3        |
| Plastic Surgery (Integrated)        | 4            | 0.1        | 9           | 0.1        | 2            | 0.0        | 1            | 0.0        | 0            | 0.0        |
| Preventive Medicine                 | 0            | 0.0        | 0           | 0.0        | 0            | 0.0        | 1            | 0.0        | 2            | 0.0        |
| ▲ Psychiatry (Categorical)          | 342          | 5.4        | 387         | 6.1        | 394          | 6.3        | 305          | 6.3        | 275          | 6.0        |
| Psychiatry-Family Medicine          | 0            | 0.0        | 0           | 0.0        | 0            | 0.0        | 0            | 0.0        | 0            | 0.0        |
| Psychiatry-Neurology                | 1            | 0.0        | 0           | 0.0        | 0            | 0.0        | 0            | 0.0        | 0            | 0.0        |
| Radiation Oncology                  | 0            | 0.0        | 0           | 0.0        | 1            | 0.0        | 0            | 0.0        | 0            | 0.0        |
| ▲ Radiology-Diagnostic              | 27           | 0.4        | 21          | 0.3        | 17           | 0.3        | 16           | 0.3        | 7            | 0.2        |
| ▲ Surgery (Categorical)             | 121          | 1.9        | 146         | 2.3        | 118          | 1.9        | 116          | 2.4        | 108          | 2.3        |
| ▲ Surgery-Preliminary (PGY-1 Only)  | 283          | 4.5        | 282         | 4.4        | 322          | 5.2        | 221          | 4.5        | 218          | 4.7        |
| Thoracic Surgery                    | 2            | 0.0        | 0           | 0.0        | 2            | 0.0        | 0            | 0.0        | 0            | 0.0        |
| ▼ Transitional (PGY-1 Only)         | 60           | 1.0        | 76          | 1.2        | 78           | 1.2        | 87           | 1.8        | 74           | 1.6        |
| Vascular Surgery                    | 4            | 0.1        | 4           | 0.1        | 4            | 0.1        | 2            | 0.0        | 0            | 0.0        |
| <b>TOTAL - PGY-1</b>                | <b>6,301</b> | <b>100</b> | <b>6355</b> | <b>100</b> | <b>6,247</b> | <b>100</b> | <b>4,870</b> | <b>100</b> | <b>4,605</b> | <b>100</b> |

▲▼ Denotes increase/decrease in number of positions filled by U.S. allopathic seniors of more than 10 percent and 10 positions between 2011 and 2015.

\* Foreign-trained physicians include both U.S. citizen and non-U.S. citizen graduates of international medical schools.

\*\* Physician (R) positions are excluded. R positions are PGY-2 positions starting in the year of the Match that are reserved for applicants who have had prior graduate medical education. Physician positions are not available to senior medical students. In previous Results and Data Reports, the numbers of R positions were small and they were included in the categorical position counts.





## Table 13

Table 13 displays the numbers of U.S. seniors (“U.S.”) and independent applicants (“IA”) (all applicants other than U.S. seniors) who ranked each specialty as their only choice, first choice, or not first choice: *Only choice* includes applicants who ranked that specialty first on their rank order lists (ROLs) and ranked no other specialties. *First choice* includes applicants who ranked that specialty first and ranked at least one other specialty. *Not first choice* includes applicants who ranked another specialty first but also included that specialty on their ROL. *Preferred choice* is defined as first choice ignoring any subsequent choices (*only choice* and *first choice* combined).

Prior to 2012, applicant choices were reported by specialty group that included the combined specialties. For example, the Internal Medicine group included Internal Medicine and specialties such as Internal Medicine-Pediatrics. In later reports, Table 13 data are aggregated by specialty instead of specialty group. Transitional Year programs are excluded from the counts because they are not considered a preference for a specific specialty. PGY-1 and PGY-2 (including physician R) programs were combined. Internal Medicine and Pediatrics include categorical and primary positions. Preliminary programs are separated from categorical programs for Internal Medicine, Obstetrics and Gynecology, Pediatrics, and Surgery specialties.

Table 13 also shows the ratio of the number of positions in a specialty to the number of applicants choosing a specialty as their preferred choice.

Using Anesthesiology as an example:

- A total of 1,198 U.S. allopathic seniors ranked at least one Anesthesiology program (sum of 835 “only choice,” 311 “first choice,” and 52 “not first choice”). Anesthesiology was the “preferred choice” for 1,146 U.S. seniors (sum of 835 “only choice” and 311 “first choice”). With 1,695 positions offered, the ratio of positions to U.S. senior applicants who ranked Anesthesiology as the “preferred” choice was 1.5 to 1.
- Similarly, 807 independent applicants ranked at least one Anesthesiology program (411 plus 298 plus 98); for 709 of them Anesthesiology was the “preferred” specialty. The ratio of 1,695 positions to 709 independent applicants was 2.4 to 1.
- Lastly, for the 1,855 total applicants who preferred Anesthesiology (combining U.S. seniors and Independent Applicants), the ratio of positions per applicant was 0.9.

**Table 13 Applicant Choices by Specialty, 2015**

| Specialty                            | U.S. Seniors    |                  |              |                  |                           | Independent Applicants |              |                  |                  | Positions per All Applicants |
|--------------------------------------|-----------------|------------------|--------------|------------------|---------------------------|------------------------|--------------|------------------|------------------|------------------------------|
|                                      | Total Positions | Preferred Choice |              |                  | Positions per U.S. Senior | Preferred Choice       |              |                  | Positions per IA |                              |
|                                      |                 | Only Choice      | First Choice | Not First Choice |                           | Only Choice            | First Choice | Not First Choice |                  |                              |
| Anesthesiology                       | 1,695           | 835              | 311          | 52               | 1.5                       | 411                    | 298          | 98               | 2.4              | 0.9                          |
| Child Neurology                      | 154             | 56               | 25           | 5                | 1.9                       | 37                     | 27           | 50               | 2.4              | 1.1                          |
| Dermatology                          | 427             | 84               | 384          | 18               | 0.9                       | 128                    | 36           | 6                | 2.6              | 0.7                          |
| Emergency Medicine                   | 1,821           | 1,375            | 160          | 78               | 1.2                       | 398                    | 219          | 124              | 3.0              | 0.8                          |
| Family Medicine                      | 3,195           | 1,283            | 94           | 292              | 2.3                       | 1,921                  | 827          | 1,670            | 1.2              | 0.8                          |
| Internal Medicine                    | 7,111           | 3,344            | 221          | 362              | 2.0                       | 3,990                  | 1,994        | 1,631            | 1.2              | 0.7                          |
| Internal Medicine (Prelim)           | 1,928           | 93               | 166          | 1,241            | 7.4                       | 51                     | 80           | 1,217            | 14.7             | 4.9                          |
| Internal Medicine/Emergency Medicine | 28              | 0                | 33           | 23               | 0.8                       | 1                      | 12           | 15               | 2.2              | 0.6                          |
| Internal Medicine/Pediatrics         | 380             | 237              | 115          | 44               | 1.1                       | 43                     | 77           | 109              | 3.2              | 0.8                          |
| Internal Medicine/Psychiatry         | 21              | 1                | 13           | 16               | 1.5                       | 3                      | 11           | 24               | 1.5              | 0.8                          |
| Neurological Surgery                 | 210             | 219              | 31           | 6                | 0.8                       | 50                     | 38           | 10               | 2.4              | 0.6                          |
| Neurology                            | 737             | 321              | 95           | 29               | 1.8                       | 234                    | 273          | 180              | 1.5              | 0.8                          |
| Obstetrics and Gynecology            | 1,255           | 1,015            | 121          | 37               | 1.1                       | 344                    | 176          | 132              | 2.4              | 0.8                          |
| Obstetrics and Gynecology (Prelim)   | 21              | 0                | 1            | 57               | 21.0                      | 2                      | 10           | 70               | 1.8              | 1.6                          |
| Orthopaedic Surgery                  | 703             | 757              | 121          | 7                | 0.8                       | 90                     | 63           | 24               | 4.6              | 0.7                          |
| Otolaryngology                       | 299             | 301              | 63           | 11               | 0.8                       | 25                     | 19           | 11               | 6.8              | 0.7                          |
| Pathology-Anatomic and Clinical      | 605             | 277              | 13           | 14               | 2.1                       | 382                    | 71           | 136              | 1.3              | 0.8                          |
| Pediatrics                           | 2,742           | 1,896            | 71           | 159              | 1.4                       | 1,001                  | 281          | 576              | 2.1              | 0.8                          |
| Pediatrics (Prelim)                  | 36              | 0                | 0            | 29               | 0.0                       | 0                      | 0            | 46               | 0.0              | 0.0                          |
| Physical Medicine and Rehabilitation | 405             | 121              | 102          | 14               | 1.8                       | 211                    | 122          | 66               | 1.2              | 0.7                          |
| Plastic Surgery                      | 148             | 89               | 73           | 6                | 0.9                       | 18                     | 11           | 9                | 5.1              | 0.8                          |
| Psychiatry                           | 1,357           | 751              | 63           | 67               | 1.7                       | 936                    | 237          | 398              | 1.2              | 0.7                          |
| Radiation Oncology                   | 200             | 77               | 115          | 5                | 1.0                       | 21                     | 15           | 5                | 5.6              | 0.9                          |
| Radiology-Diagnostic                 | 1,156           | 463              | 189          | 30               | 1.8                       | 251                    | 192          | 76               | 2.6              | 1.1                          |
| Surgery-General                      | 1,230           | 837              | 273          | 219              | 1.1                       | 330                    | 452          | 306              | 1.6              | 0.7                          |
| Surgery-General (Prelim)             | 1,296           | 291              | 20           | 465              | 4.2                       | 147                    | 104          | 658              | 5.2              | 2.3                          |
| Thoracic Surgery                     | 35              | 6                | 46           | 12               | 0.7                       | 14                     | 23           | 3                | 0.9              | 0.4                          |
| Vascular Surgery                     | 57              | 21               | 33           | 4                | 1.1                       | 13                     | 31           | 20               | 1.3              | 0.6                          |
| <b>TOTAL *</b>                       | <b>30,094</b>   | <b>14,763</b>    | <b>3,149</b> | <b>3,991</b>     |                           | <b>11,085</b>          | <b>5,737</b> | <b>8,054</b>     |                  |                              |

**Only choice** includes applicants who ranked that specialty first on their rank order lists (ROLs) and ranked no other specialties. **First choice** includes applicants who ranked that specialty first and ranked at least one other specialty on their ROLs. **Not first choice** includes applicants who ranked another specialty first but also included that specialty on their ROLs. **Preferred choice** is defined as either only choice or first choice. Transitional Year programs were excluded from these counts because they are not considered a preference for a specific specialty.

**Total Positions:** includes all positions (categorical, advanced, primary care categorical, and physician) except preliminary positions offered in a specialty. Preliminary positions are reported separately.

**Positions Per U.S. Senior:** is the ratio of Total Positions to the number of U.S. seniors for whom that specialty was the first or only choice.

**Positions Per Independent Applicant (IA):** is the ratio of Total Positions to the number of independent applicants for whom that specialty was the first or only choice.

**Positions Per All Applicants:** is the ratio of Total Positions to the number of U.S. seniors and independent applicants for whom that specialty was the first or only choice.

**Note:** Specialties with fewer than 20 total positions are not displayed on this table.

\* The **TOTAL** row includes all positions in all specialties.

**Table 14**

The 2014 Match results for U.S. seniors (“U.S.”) and independent applicants (“IA”) who ranked each specialty as their only choice can be found in Table 14 and Figure 6. Prior to 2012, Table 14 and Figure 6 reported Match results by specialty groups that included the combined specialties. For example, Internal Medicine included Internal Medicine and combined specialties such as Internal Medicine-Pediatrics. In this report, results are aggregated by specialty instead of specialty group. Preliminary positions also are reported separately.

Notably larger percentages of U.S. seniors than independent applicants ranked as their only choice Emergency Medicine, Orthopedic Surgery, Obstetrics and Gynecology, and Pediatrics. Larger percentages of independent applicants chose Internal Medicine, Family Medicine, and Psychiatry.

For all specialties, a larger percentage of independent applicants failed to match when compared to U.S. seniors (Figure 6). The higher proportions of unmatched U.S. seniors and independent applicants in such specialties as Orthopedic Surgery, Neurological Surgery, Otolaryngology, Dermatology, and Surgery reflect the fact that there are significantly more applicants interested in those specialties than there are available positions. The competitiveness of those specialties also is reflected in their high fill rates (Table 1).

**Table 14 Match Results for U.S. Seniors and Independent Applicants Who Ranked Each Specialty as Their Only Choice, 2015**

| Specialty                            | Matched       |              | Unmatched  |              | Total         |               | % of All Matched Applicants |              | Percent Unmatched |             |
|--------------------------------------|---------------|--------------|------------|--------------|---------------|---------------|-----------------------------|--------------|-------------------|-------------|
|                                      | U.S.          | IA           | U.S.       | IA           | U.S.          | IA            | U.S.                        | IA           | U.S.              | IA          |
| Anesthesiology                       | 822           | 296          | 13         | 115          | 835           | 411           | 5.9                         | 4.6          | 1.6               | 28.0        |
| Child Neurology                      | 56            | 25           | 0          | 12           | 56            | 37            | 0.4                         | 0.4          | 0.0               | 32.4        |
| Dermatology                          | 64            | 56           | 20         | 72           | 84            | 128           | 0.5                         | 0.9          | 23.8              | 56.3        |
| Emergency Medicine                   | 1,309         | 277          | 66         | 121          | 1,375         | 398           | 9.4                         | 4.3          | 4.8               | 30.4        |
| Family Medicine                      | 1,237         | 1,023        | 46         | 898          | 1,283         | 1,921         | 8.9                         | 16.0         | 3.6               | 46.7        |
| Internal Medicine                    | 3,266         | 2,424        | 78         | 1,566        | 3,344         | 3,990         | 23.4                        | 38.0         | 2.3               | 39.2        |
| Internal Medicine (Prelim)           | 83            | 20           | 10         | 31           | 93            | 51            | 0.6                         | 0.3          | 10.8              | 60.8        |
| Internal Medicine/Emergency Medicine | 0             | 0            | 0          | 1            | 0             | 1             | 0.0                         | 0.0          | 0.0               | 100.0       |
| Internal Medicine/Pediatrics         | 228           | 24           | 9          | 19           | 237           | 43            | 1.6                         | 0.4          | 3.8               | 44.2        |
| Internal Medicine/Psychiatry         | 1             | 2            | 0          | 1            | 1             | 3             | 0.0                         | 0.0          | 0.0               | 33.3        |
| Neurological Surgery                 | 178           | 16           | 41         | 34           | 219           | 50            | 1.3                         | 0.3          | 18.7              | 68.0        |
| Neurology                            | 313           | 141          | 8          | 93           | 321           | 234           | 2.2                         | 2.2          | 2.5               | 39.7        |
| Obstetrics and Gynecology            | 928           | 177          | 87         | 167          | 1,015         | 344           | 6.6                         | 2.8          | 8.6               | 48.5        |
| Obstetrics and Gynecology (Prelim)   | 0             | 0            | 0          | 2            | 0             | 2             | 0.0                         | 0.0          | 0.0               | 100.0       |
| Orthopaedic Surgery                  | 608           | 23           | 149        | 67           | 757           | 90            | 4.4                         | 0.4          | 19.7              | 74.4        |
| Otolaryngology                       | 247           | 11           | 54         | 14           | 301           | 25            | 1.8                         | 0.2          | 17.9              | 56.0        |
| Pathology-Anatomic and Clinical      | 269           | 228          | 8          | 154          | 277           | 382           | 1.9                         | 3.6          | 2.9               | 40.3        |
| Pediatrics                           | 1,839         | 652          | 57         | 349          | 1,896         | 1,001         | 13.2                        | 10.2         | 3.0               | 34.9        |
| Pediatrics (Prelim)                  | 0             | 0            | 0          | 0            | 0             | 0             | 0.0                         | 0.0          | 0.0               | 0.0         |
| Physical Medicine and Rehabilitation | 112           | 143          | 9          | 68           | 121           | 211           | 0.8                         | 2.2          | 7.4               | 32.2        |
| Plastic Surgery                      | 85            | 4            | 4          | 14           | 89            | 18            | 0.6                         | 0.1          | 4.5               | 77.8        |
| Psychiatry                           | 703           | 442          | 48         | 494          | 751           | 936           | 5.0                         | 6.9          | 6.4               | 52.8        |
| Radiation Oncology                   | 74            | 5            | 3          | 16           | 77            | 21            | 0.5                         | 0.1          | 3.9               | 76.2        |
| Radiology-Diagnostic                 | 460           | 193          | 3          | 58           | 463           | 251           | 3.3                         | 3.0          | 0.6               | 23.1        |
| Surgery-General                      | 771           | 116          | 66         | 214          | 837           | 330           | 5.5                         | 1.8          | 7.9               | 64.8        |
| Surgery-General (Prelim)             | 284           | 79           | 7          | 68           | 291           | 147           | 2.0                         | 1.2          | 2.4               | 46.3        |
| Thoracic Surgery                     | 4             | 6            | 2          | 8            | 6             | 14            | 0.0                         | 0.1          | 33.3              | 57.1        |
| Vascular Surgery                     | 21            | 1            | 0          | 12           | 21            | 13            | 0.2                         | 0.0          | 0.0               | 92.3        |
| <b>TOTAL *</b>                       | <b>13,973</b> | <b>6,385</b> | <b>790</b> | <b>4,700</b> | <b>14,763</b> | <b>11,085</b> | <b>100.0</b>                | <b>100.0</b> | <b>5.4</b>        | <b>42.4</b> |

**Note:** Specialties with fewer than 20 total positions are not displayed on this table.

\* The **TOTAL** row includes all specialties.

**Figure 6 Percentages of Unmatched U.S. Seniors and Independent Applicants Who Ranked Each Specialty as Their Only Choice, 2015**

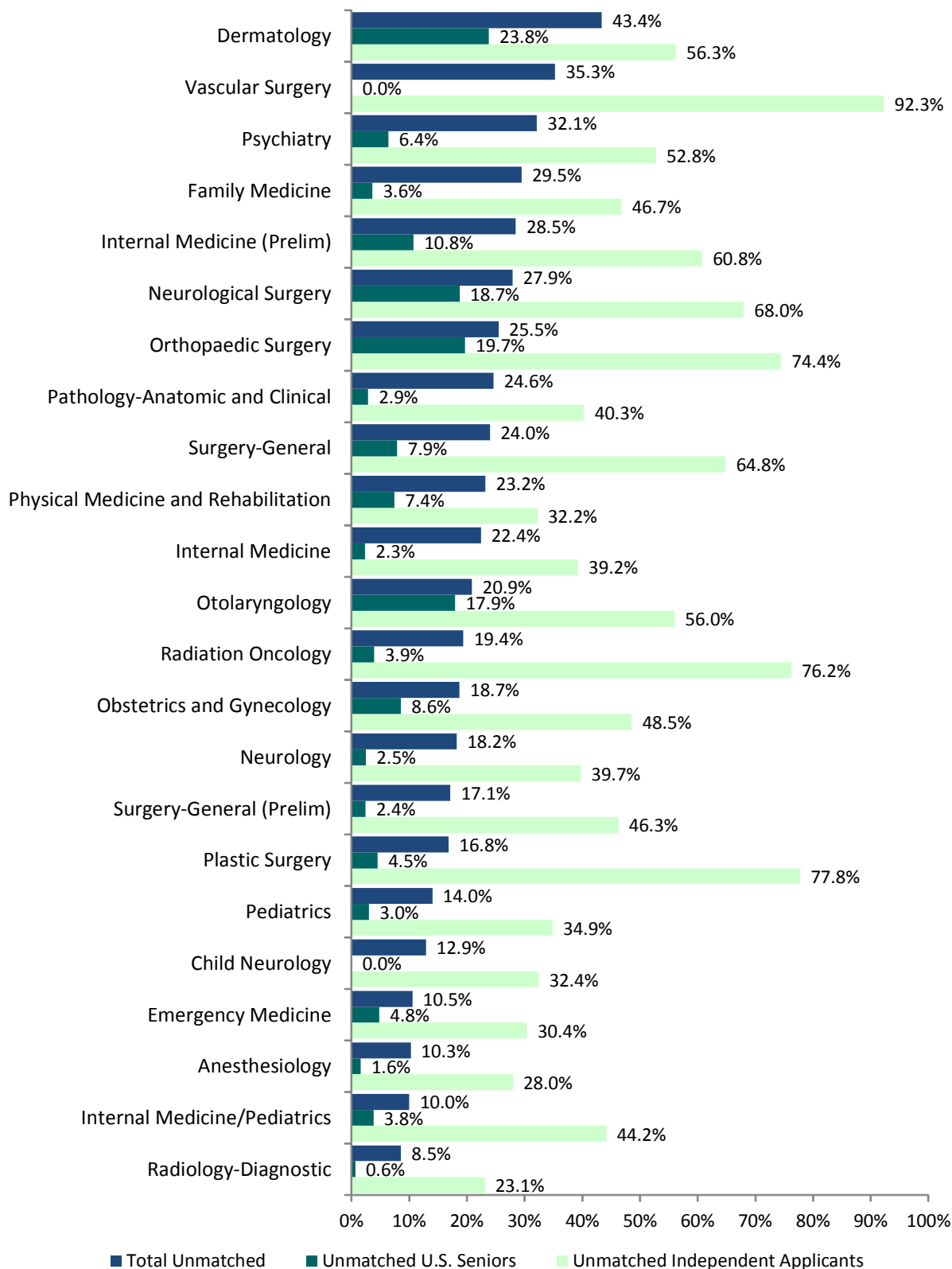

**Note:** Specialties with fewer than 20 matched applicants are excluded from this figure (see Table 14).

## Table 15

Table 15 shows the trends between 1997 and 2015 in the percentages of U.S. allopathic seniors and independent applicants who matched to their first, second, third, fourth, or lower than fourth program choice on their rank order lists. The calculation of the percentages also includes the number of unmatched applicants. In earlier years the percentages were based only on matched applicants. This change was made to more accurately reflect the percentages of applicants who obtained matches at different ranks and to more clearly portray the differences between U.S. seniors and independent applicants (see Table 6 for trends in overall match rates by applicant type). The differences in the two calculations can be seen in Figure 7.

In 2015, the percentage of U.S. seniors matched to their first-choice programs was 48.8 percent, the second time it has been below 50 percent since 1997. Among independent applicants the percentage of first-choice matches decreased to 28.6 percent. As Table 15 shows, less than one-third of matched independent applicants match to their first-choice programs. The percentage of U.S. seniors who were unmatched increased from 4.8 percent in 2014 to 5.5 percent in 2015. Historically, the percentage of U.S. seniors who do not match to first-year positions has been stable at about 6.0 percent. The percentage of unmatched independent applicants, 41.7 percent, was among the lowest since 1997.

Figure 7 compares the percentage of applicants matched to programs by rank choice in the 2015 Match using both matched applicants (top two figures) and all applicants (bottom two figures) calculations. As the bottom two figures show, a considerably higher percentage of U.S. allopathic seniors matched to their first-choice programs compared to independent applicants, and a considerably higher percentage of independent applicants did not match at all.

**Table 15** Matches from U.S. Seniors' and Independent Applicants' Rank Order Lists, 1997 - 2015

| Year                          | First Rank |              | Second Rank |              | Third Rank |              | Fourth Rank |              | > Fourth Rank |              | Unmatched |      |
|-------------------------------|------------|--------------|-------------|--------------|------------|--------------|-------------|--------------|---------------|--------------|-----------|------|
|                               | No.        | % of Matches | No.         | % of Matches | No.        | % of Matches | No.         | % of Matches | No.           | % of Matches | No.       | %    |
| <b>U.S. Seniors</b>           |            |              |             |              |            |              |             |              |               |              |           |      |
| 1997                          | 8,079      | 55.3         | 2,182       | 14.9         | 1,311      | 9.0          | 761         | 5.2          | 1,369         | 9.4          | 912       | 6.2  |
| 1998                          | 8,028      | 54.9         | 2,283       | 15.6         | 1,332      | 9.1          | 802         | 5.5          | 1,398         | 9.6          | 767       | 5.2  |
| 1999                          | 8,455      | 57.9         | 2,181       | 14.9         | 1,234      | 8.4          | 774         | 5.3          | 1,277         | 8.7          | 686       | 4.7  |
| 2000                          | 8,542      | 59.5         | 2,102       | 14.6         | 1,187      | 8.3          | 656         | 4.6          | 1,209         | 8.4          | 662       | 4.6  |
| 2001                          | 8,393      | 58.1         | 2,149       | 14.9         | 1,199      | 8.3          | 698         | 4.8          | 1,314         | 9.1          | 702       | 4.9  |
| 2002                          | 8,370      | 58.4         | 2,130       | 14.9         | 1,289      | 9.0          | 687         | 4.8          | 1,249         | 8.7          | 611       | 4.3  |
| 2003                          | 8,482      | 59.2         | 2,135       | 14.9         | 1,144      | 8.0          | 701         | 4.9          | 1,133         | 7.9          | 737       | 5.1  |
| 2004                          | 8,510      | 58.3         | 2,138       | 14.6         | 1,188      | 8.1          | 659         | 4.5          | 1,243         | 8.5          | 871       | 6.0  |
| 2005                          | 8,729      | 59.3         | 2,091       | 14.2         | 1,219      | 8.3          | 655         | 4.5          | 1,267         | 8.6          | 758       | 5.1  |
| 2006                          | 8,551      | 57.0         | 2,198       | 14.6         | 1,286      | 8.6          | 734         | 4.9          | 1,451         | 9.7          | 788       | 5.3  |
| 2007                          | 8,442      | 55.5         | 2,266       | 14.9         | 1,367      | 9.0          | 797         | 5.2          | 1,537         | 10.1         | 797       | 5.2  |
| 2008                          | 8,692      | 57.0         | 2,280       | 15.0         | 1,300      | 8.5          | 738         | 4.8          | 1,505         | 9.9          | 727       | 4.8  |
| 2009                          | 8,318      | 53.2         | 2,394       | 15.3         | 1,355      | 8.7          | 788         | 5.0          | 1,887         | 12.1         | 896       | 5.7  |
| 2010                          | 8,462      | 52.7         | 2,468       | 15.4         | 1,471      | 9.2          | 852         | 5.3          | 1,869         | 11.6         | 948       | 5.9  |
| 2011                          | 8,707      | 52.6         | 2,531       | 15.3         | 1,547      | 9.3          | 913         | 5.5          | 2,006         | 12.1         | 855       | 5.2  |
| 2012                          | 8,946      | 54.1         | 2,467       | 14.9         | 1,500      | 9.1          | 904         | 5.5          | 2,015         | 12.2         | 695       | 4.2  |
| 2013                          | 8,672      | 49.6         | 2,650       | 15.2         | 1,700      | 9.7          | 1,100       | 6.3          | 2,402         | 13.7         | 963       | 5.5  |
| 2014                          | 8,970      | 51.6         | 2,691       | 15.5         | 1,710      | 9.8          | 1,001       | 5.8          | 2,163         | 12.4         | 839       | 4.8  |
| 2015                          | 8,789      | 48.8         | 2,817       | 15.6         | 1,748      | 9.7          | 1,134       | 6.3          | 2,544         | 14.1         | 993       | 5.5  |
| <b>Independent Applicants</b> |            |              |             |              |            |              |             |              |               |              |           |      |
| 1997                          | 2,458      | 21.0         | 901         | 7.7          | 510        | 4.4          | 355         | 3.0          | 705           | 6.0          | 6,780     | 57.9 |
| 1998                          | 2,532      | 21.5         | 911         | 7.8          | 522        | 4.4          | 292         | 2.5          | 613           | 5.2          | 6,880     | 58.6 |
| 1999                          | 2,713      | 22.9         | 897         | 7.6          | 540        | 4.6          | 312         | 2.6          | 534           | 4.5          | 6,859     | 57.9 |
| 2000                          | 2,956      | 27.6         | 1,067       | 10.0         | 515        | 4.8          | 304         | 2.8          | 409           | 3.8          | 5,447     | 50.9 |
| 2001                          | 2,887      | 30.3         | 1,002       | 10.5         | 531        | 5.6          | 304         | 3.2          | 458           | 4.8          | 4,344     | 45.6 |
| 2002                          | 2,858      | 31.3         | 1,047       | 11.5         | 621        | 6.8          | 305         | 3.3          | 468           | 5.1          | 3,824     | 41.9 |
| 2003                          | 3,163      | 32.8         | 1,230       | 12.8         | 593        | 6.2          | 373         | 3.9          | 500           | 5.2          | 3,774     | 39.2 |
| 2004                          | 3,277      | 30.8         | 1,225       | 11.5         | 741        | 7.0          | 409         | 3.8          | 622           | 5.8          | 4,363     | 41.0 |
| 2005                          | 3,368      | 31.7         | 1,256       | 11.8         | 684        | 6.4          | 418         | 3.9          | 691           | 6.5          | 4,212     | 39.6 |
| 2006                          | 3,226      | 27.6         | 1,222       | 10.4         | 718        | 6.1          | 434         | 3.7          | 804           | 6.9          | 5,303     | 45.3 |
| 2007                          | 3,365      | 26.4         | 1,326       | 10.4         | 736        | 5.8          | 477         | 3.7          | 871           | 6.8          | 5,963     | 46.8 |
| 2008                          | 3,524      | 26.1         | 1,383       | 10.2         | 797        | 5.9          | 449         | 3.3          | 880           | 6.5          | 6,462     | 47.9 |
| 2009                          | 3,501      | 24.6         | 1,446       | 10.1         | 858        | 6.0          | 501         | 3.5          | 877           | 6.2          | 7,067     | 49.6 |
| 2010                          | 3,438      | 23.8         | 1,437       | 9.9          | 810        | 5.6          | 475         | 3.3          | 1,025         | 7.1          | 7,288     | 50.4 |
| 2011                          | 3,471      | 24.7         | 1,431       | 10.2         | 840        | 6.0          | 498         | 3.5          | 950           | 6.8          | 6,840     | 48.8 |
| 2012                          | 3,735      | 25.2         | 1,553       | 10.5         | 888        | 6.0          | 509         | 3.4          | 890           | 6.0          | 7,253     | 48.9 |
| 2013                          | 4,503      | 26.7         | 1,787       | 10.6         | 1,150      | 6.8          | 695         | 4.1          | 1,307         | 7.7          | 7,426     | 44.0 |
| 2014                          | 4,909      | 29.1         | 1,909       | 11.3         | 1,195      | 7.1          | 672         | 4.0          | 1,182         | 7.0          | 7,029     | 41.6 |
| 2015                          | 4,833      | 28.6         | 1,937       | 11.5         | 1,132      | 6.7          | 678         | 4.0          | 1,268         | 7.5          | 7,032     | 41.7 |

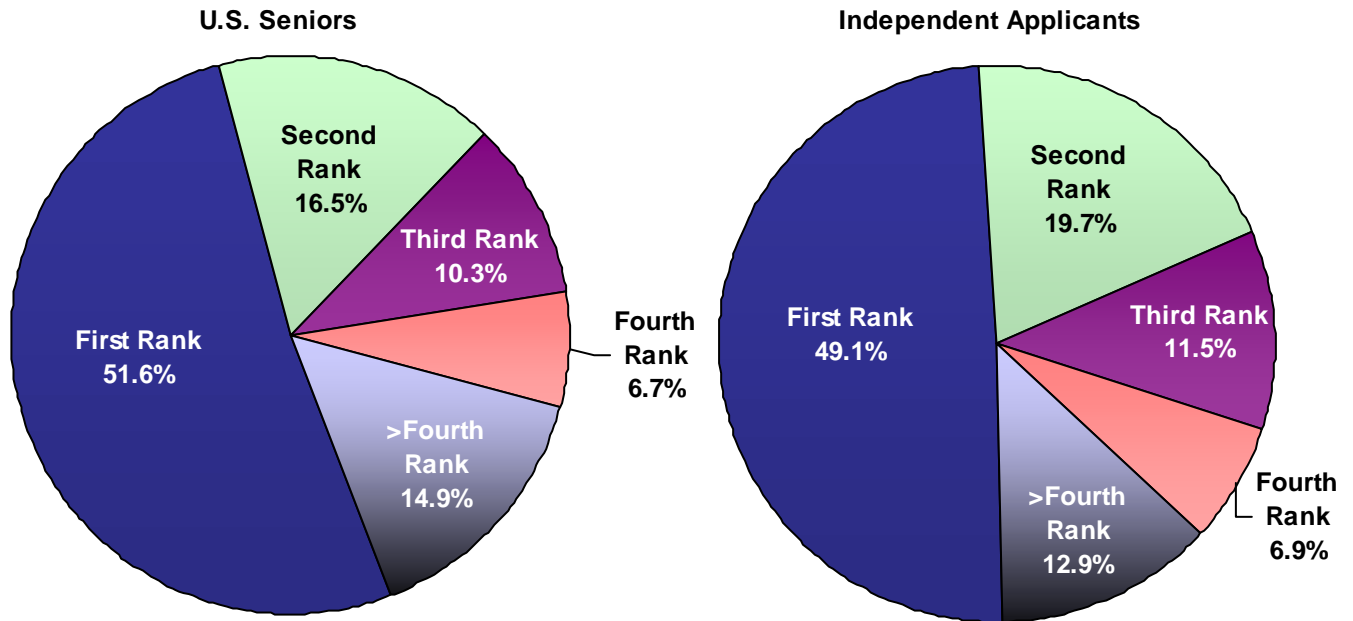



**Figure 7**

Percent of Matches by Choice and Type of Applicant, 2015

**Matched Applicants**



**All Applicants**

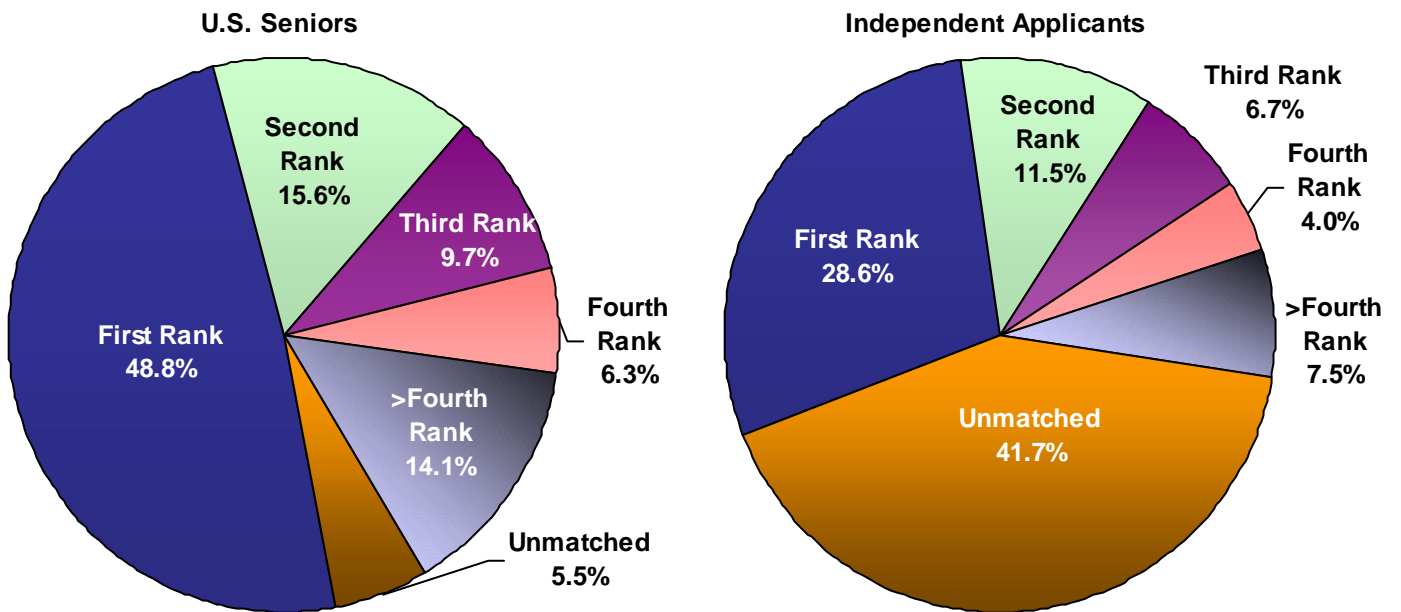

## Table 16

Couples have been able to participate together in the Main Residency Match since 1984. The two partners identify themselves as a couple to the NRMP and submit rank order lists of identical length. The matching algorithm treats the two lists as a unit, matching the couple to the highest pair of program choices where both partners obtain a match.

Table 16 presents the number of couples in the Match and the outcomes. Match rates were calculated as the number of individual matches divided by the total number of individuals. In 2015, 2,070 applicants (1,035 couples) participated in the Match as couples, the most ever. Couples enjoy great success, with match rates above 90 percent every year since 1984. In 2015, the match rate for couples was 94.8 percent. About 76 percent of couples are U.S. seniors, and their match rates are quite similar to those of their classmates, varying within 1 or 2 percentage points each year.

Couples have the option of one partner indicating a willingness to go unmatched at a specific rank on the rank order list if the partner matches to the program linked to that rank. Table 16 shows the number of couples matched with this option in the *One Matched* column (62 in 2015).

**Table 16****Number of Couples in the Match and Match Outcome, 1987 - 2015**

| Year | Couples | Individuals | Both Matched | One Matched | Neither Matched | Match Rate % |
|------|---------|-------------|--------------|-------------|-----------------|--------------|
| 1987 | 347     | 694         | 316          | 14          | 17              | 93.1         |
| 1988 | 388     | 776         | 355          | 19          | 14              | 93.9         |
| 1989 | 421     | 842         | 384          | 21          | 16              | 93.7         |
| 1990 | 397     | 794         | 356          | 20          | 21              | 92.2         |
| 1991 | 377     | 754         | 349          | 17          | 11              | 94.8         |
| 1992 | 461     | 922         | 412          | 20          | 29              | 91.5         |
| 1993 | 427     | 854         | 384          | 27          | 16              | 93.1         |
| 1994 | 446     | 892         | 391          | 35          | 20              | 91.6         |
| 1995 | 499     | 998         | 433          | 33          | 33              | 90.1         |
| 1996 | 504     | 1,008       | 446          | 20          | 38              | 90.5         |
| 1997 | 535     | 1,070       | 479          | 29          | 27              | 92.2         |
| 1998 | 525     | 1,050       | 481          | 27          | 17              | 94.2         |
| 1999 | 536     | 1,072       | 496          | 27          | 13              | 95.1         |
| 2000 | 508     | 1,016       | 475          | 18          | 15              | 95.3         |
| 2001 | 561     | 1,122       | 518          | 25          | 18              | 94.6         |
| 2002 | 543     | 1,086       | 507          | 19          | 17              | 95.1         |
| 2003 | 570     | 1,140       | 529          | 22          | 19              | 94.7         |
| 2004 | 641     | 1,282       | 584          | 36          | 21              | 93.9         |
| 2005 | 606     | 1,212       | 552          | 39          | 15              | 94.3         |
| 2006 | 610     | 1,220       | 552          | 36          | 22              | 93.4         |
| 2007 | 621     | 1,242       | 553          | 36          | 32              | 91.9         |
| 2008 | 738     | 1,476       | 667          | 47          | 24              | 93.6         |
| 2009 | 788     | 1,576       | 706          | 55          | 27              | 93.1         |
| 2010 | 808     | 1,616       | 730          | 50          | 28              | 93.4         |
| 2011 | 809     | 1,618       | 739          | 53          | 17              | 94.6         |
| 2012 | 878     | 1,756       | 804          | 54          | 19              | 94.6         |
| 2013 | 935     | 1,870       | 868          | 44          | 23              | 95.2         |
| 2014 | 925     | 1,850       | 843          | 56          | 26              | 94.2         |
| 2015 | 1,035   | 2,070       | 950          | 62          | 23              | 94.8         |

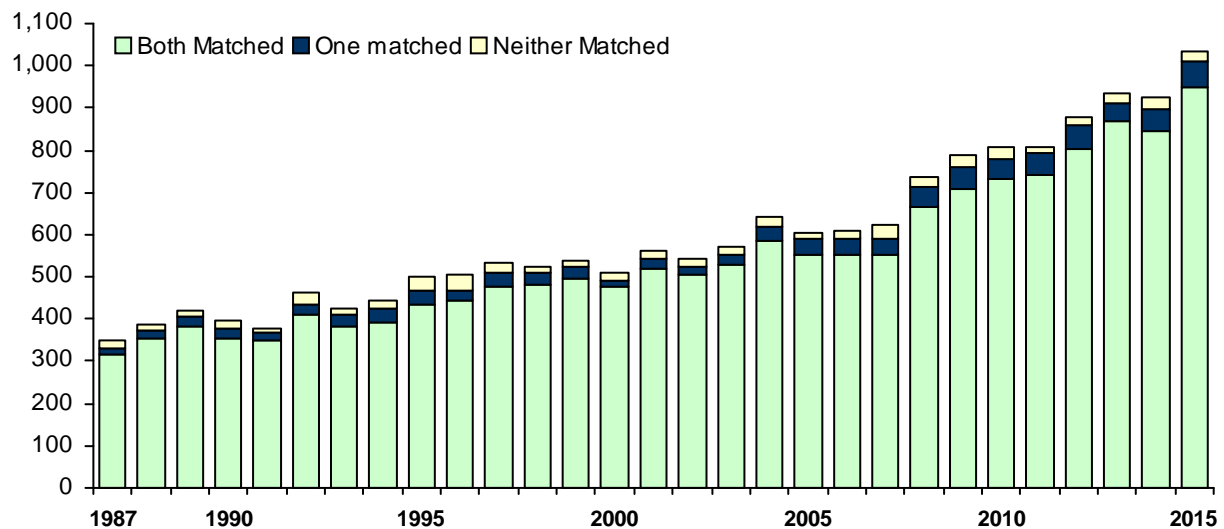
**Figure 8****Number of Couples in the Match and Match Outcome, 1987-2015**

---

## Table 17

Table 17 displays by specialty the average number of ranked applicants needed to fill each position within programs. Only programs that filled all of their positions are included in the calculations. Specialties with fewer than 5 programs that filled all positions also were excluded to maintain their anonymity. Although this measure is affected by such factors as the number and geographic distribution of programs as well as the number of programs ranked per applicant, it is a rough measure of specialty competitiveness. It may be more appropriate to interpret the data within each specialty across time and less appropriate to compare across specialties, especially for specialties with a large proportion of programs that do not fill.

Using Anesthesiology as an example, on average programs that filled all positions ranked 7.7 applicants per available position in the 2015 Match. That figure represents an increase of 0.7 ranked applicants per filled position when compared with the 2014 average of 7.0.

**Table 17** Average Number of Ranked Applicants Needed to Fill Each Position by Specialty, 2011 - 2015

| Specialty                         | Average Number of Ranked Applicants Per Position Needed to Fill All Positions within Programs* |      |      |      |      |
|-----------------------------------|--|------|------|------|------|
|                                   | 2015   | 2014 | 2013 | 2012 | 2011 |
| <b>PGY- 1</b>                     |  |      |      |      |      |
| Anesthesiology                    | 7.7  | 7.0  | 7.6  | 7.5  | 8.0  |
| Child Neurology                   | 4.8  | 5.1  | 4.5  | 3.9  | --   |
| Dermatology                       | 5.5  | 3.1  | 3.8  | 5.1  | 4.1  |
| Emergency Medicine                | 6.6  | 6.3  | 5.7  | 6.3  | 5.7  |
| Family Medicine                   | 5.9  | 5.6  | 5.2  | 5.2  | 5.1  |
| Internal Medicine (Categorical)   | 6.5  | 6.5  | 5.7  | 6.4  | 5.9  |
| Medicine-Dermatology              | 2.8  | 2.0  | 4.1  | 3.8  | 3.7  |
| Medicine-Emergency Med            | 3.7  | 3.2  | 4.7  | 4.4  | 3.5  |
| Medicine-Pediatrics               | 5.2  | 6.2  | 5.4  | 5.8  | 4.5  |
| Medicine-Preliminary (PGY-1 Only) | 6.5  | 6.8  | 7.1  | 6.3  | 6.5  |
| Medicine-Preventive Med           | --   | --   | --   | --   | 3.9  |
| Medicine-Primary                  | 9.0  | 9.7  | 7.5  | 13.2 | 15.2 |
| Medicine-Psychiatry               | 3.5  | 3.6  | 2.6  | 3.9  | 3.2  |
| Neurological Surgery              | 4.1  | 5.0  | 4.8  | 5.1  | 5.0  |
| Neurology                         | 5.6  | 5.7  | 5.6  | 5.3  | 5.5  |
| Obstetrics-Gynecology             | 4.7  | 4.9  | 4.6  | 5.3  | 5.4  |
| OB/GYN-Preliminary (PGY-1 Only)   | 8.2  | 17.7 | 11.3 | 16.6 | --   |
| Orthopedic Surgery                | 4.2  | 4.4  | 4.8  | 4.8  | 4.5  |
| Otolaryngology                    | 5.5  | 4.9  | 4.4  | 5.1  | 5.1  |
| Pathology                         | 4.9  | 4.9  | 4.4  | 4.9  | 4.7  |
| Pediatrics (Categorical)          | 7.0  | 6.9  | 6.6  | 7.0  | 6.7  |
| Pediatrics-Anesthesiology         | 2.7  | 2.4  | --   | --   | --   |
| Pediatrics-Medical Genetics       | 3.2  | 1.8  | 2.2  | 2.4  | 1.0  |
| Pediatrics-Prelim (PGY-1 Only)    | 3.9  | 3.3  | 3.0  | 2.5  | 2.6  |
| Pediatrics-Primary                | 7.0  | 8.0  | 8.1  | 5.8  | 4.7  |
| Peds/Psych/Child Psych            | 3.6  | 2.5  | 2.4  | 4.0  | 4.6  |
| Physical Medicine & Rehab         | 3.8  | 4.7  | 4.2  | 3.9  | 5.4  |
| Plastic Surgery (Integrated)      | 5.8  | 4.4  | 4.8  | 4.4  | 2.8  |
| Psychiatry (Categorical)          | 4.6  | 4.9  | 4.7  | 4.9  | 4.7  |
| Psychiatry-Family Medicine        | 3.5  | 2.3  | 2.6  | 2.9  | 2.4  |
| Radiation Oncology                | 7.8  | 7.7  | 5.3  | 6.1  | 6.7  |
| Radiology-Diagnostic              | 7.7  | 8.4  | 7.4  | 9.8  | 10.0 |
| Surgery (Categorical)             | 4.8  | 5.1  | 4.8  | 5.1  | 4.5  |
| Surgery-Preliminary (PGY-1 Only)  | 2.4  | 2.6  | 2.4  | 2.6  | 2.4  |
| Thoracic Surgery                  | 2.7  | 3.7  | 3.0  | 2.9  | 2.4  |
| Transitional (PGY-1 Only)         | 5.1  | 4.2  | 5.1  | 4.5  | 4.6  |
| Vascular Surgery                  | 5.1  | 4.0  | 4.6  | 4.0  | 3.9  |
| <b>PGY- 2</b>                     |  |      |      |      |      |
| Anesthesiology                    | 15.6   | 15.4 | 13.5 | 13.1 | 14.9 |
| Child Neurology                   | 5.2  | 5.9  | 4.2  | 4.6  | --   |
| Dermatology                       | 3.1  | 3.6  | 3.6  | 4.1  | 3.8  |
| Neurology                         | 8.2  | 7.7  | 7.9  | 8.1  | 6.0  |
| Physical Medicine & Rehab         | 5.6  | 5.9  | 4.7  | 5.5  | 5.4  |
| Plastic Surgery                   | --   | --   | 4.6  | 4.8  | 3.1  |
| Radiation Oncology                | 5.2  | 4.9  | 5.8  | 3.3  | 3.9  |
| Radiology-Diagnostic              | 7.8  | 8.4  | 7.9  | 8.3  | 7.1  |
| <b>Physician (R)*</b>             |  |      |      |      |      |
| Anesthesiology                    | 2.6  | 2.1  | 1.5  | --   | --   |
| Child Neurology                   | 2.5  | 1.2  | 1.8  | 1.9  | --   |
| Dermatology                       | 1.4  | 1.1  | 1.9  | --   | --   |
| Neurology                         | 1.4  | 1.5  | 1.6  | --   | --   |
| Physical Medicine & Rehab         | 1.8  | 1.4  | 1.2  | --   | --   |
| Psychiatry                        | --   | 1.5  | 1.6  | --   | --   |
| Radiation Oncology                | --   | --   | 1.0  | --   | --   |
| Radiology-Diagnostic              | 1.6  | 2.4  | 1.4  | --   | --   |

\* Only those programs that filled all positions were included in the calculations. Specialties with fewer than 5 programs that filled all positions were excluded from this table to maintain anonymity.

## Tables 18 and 19

In 2012, NRMP launched the Match Week Supplemental Offer and Acceptance Program® (SOAP®) to replace the "Scramble" and to streamline the process for unmatched applicants and the directors of unfilled programs. During SOAP, eligible applicants use ERAS® to apply to programs with unfilled positions. Programs interview applicants and create preferences lists in the NRMP Registration, Ranking, and Results® (R3®) system, which offers positions to applicants in order of the program's preference through a series of offer rounds.

The universe of SOAP-eligible applicants is slightly different from that of unmatched active applicants. An applicant is eligible for SOAP if the applicant is 1) registered for the Main Residency Match, 2) eligible to enter graduate medical education on July 1 in the year of the Match, and 3) fully unmatched or partially matched (i.e., with only a preliminary or an advanced position). Applicants who did not submit rank order lists also are eligible to participate in SOAP if they meet those criteria.

In 2015, 13,657 applicants were SOAP-eligible, 381 more than in 2014 (Table 19). Almost half of the increase was due to more non-U.S. citizen IMGs (150 more). In both years, non-U.S. citizen IMGs constituted the majority of SOAP participants (more than 40%). U.S. citizen IMGs make up more than one-quarter of SOAP participants, followed by U.S. seniors (15.7%).

In 2015, 464 of 539 unfilled programs elected to participate in SOAP, offering 1,193 of the 1,306 positions not filled when the matching algorithm was processed (Table 18). More than half (52.0%) of the SOAP positions were PGY-1 only: 446 Preliminary Surgery, 118 Preliminary Medicine, 7 Preliminary Obstetrics and Gynecology, 4 Preliminary Pediatrics, and 46 Transitional Year. Other specialties with large numbers of SOAP positions were Family Medicine (149), Diagnostic Radiology (13 categorical, 131 advanced, and 1 physician), Anesthesiology (28 categorical, 28 advanced, and 14 physician), Internal Medicine (categorical) (67), and Pathology (31).

During SOAP, offers are extended to applicants based upon the number of unfilled positions remaining in the program, and a position can be re-offered if an offer from a prior round has been rejected or has expired. In 2015, a total of 1,666 offers were sent to applicants; of those, 1,129 were accepted, 481 were rejected, and 56 expired (Figure 9). By the conclusion of SOAP, 94.6 percent (1,129 of 1,193) of the positions had been filled, higher than in 2014 (92.8 percent).

U.S. seniors accepted the majority of positions (653 of 1,129) filled during SOAP. Although U.S. seniors accepted more positions in 2015 than in 2014, the proportions of positions accepted by U.S. seniors among all applicants was actually lower in 2015 (57.8% in 2015 compared to 61.0% in 2014).

Table 18

## Participating Programs and Positions Filled in SOAP, 2014 - 2015

| Specialty                         | 2015                   |                     |                 |                  | 2014                   |                     |                 |                  |
|-----------------------------------|------------------------|---------------------|-----------------|------------------|------------------------|---------------------|-----------------|------------------|
|                                   | Participating Programs | Available Positions | Filled Programs | Filled Positions | Participating Programs | Available Positions | Filled Programs | Filled Positions |
| <b>PGY-1 Positions</b>            |                        |                     |                 |                  |                        |                     |                 |                  |
| Anesthesiology                    | 11                     | 28                  | 8               | 23               | 10                     | 25                  | 9               | 24               |
| Child Neurology                   | 7                      | 7                   | 4               | 4                | 6                      | 6                   | 4               | 4                |
| Emergency Medicine                | 3                      | 7                   | 3               | 7                | 4                      | 12                  | 4               | 12               |
| Family Medicine                   | 69                     | 149                 | 68              | 148              | 63*                    | 131*                | 60              | 127              |
| Internal Medicine (Categorical)   | 20                     | 67                  | 18              | 64               | 20                     | 57                  | 19              | 56               |
| Medicine-Anesthesiology           |                        |                     |                 |                  | 1                      | 1                   |                 |                  |
| Medicine-Emergency Med            | 1                      | 1                   | 1               | 1                |                        |                     |                 |                  |
| Medicine-Pediatrics               | 1                      | 1                   | 1               | 1                | 6                      | 9                   | 6               | 9                |
| Medicine-Preliminary (PGY-1 Only) | 42                     | 118                 | 38              | 114              | 34*                    | 77*                 | 32              | 70               |
| Medicine-Primary                  | 1                      | 2                   |                 |                  | 1                      | 2                   | 1               | 2                |
| Medicine-Psychiatry               |                        |                     |                 |                  | 1                      | 2                   | 1               | 2                |
| Neurological Surgery              | 2                      | 2                   | 1               | 1                |                        |                     |                 |                  |
| Neurology                         | 6                      | 7                   | 6               | 7                | 3                      | 4                   | 2               | 3                |
| Obstetrics-Gynecology             |                        |                     |                 |                  | 3                      | 5                   | 3               | 5                |
| OB/GYN-Preliminary (PGY-1 Only)   | 4                      | 7                   | 4               | 7                | 7                      | 9                   | 7               | 9                |
| Orthopedic Surgery                |                        |                     |                 |                  | 2                      | 2                   |                 |                  |
| Otolaryngology                    | 1                      | 1                   | 1               | 1                |                        |                     |                 |                  |
| Pathology                         | 19                     | 31                  | 18              | 30               | 31                     | 51                  | 22              | 42               |
| Pediatrics (Categorical)          | 7                      | 14                  | 7               | 14               | 4                      | 13                  | 4               | 13               |
| Pediatrics-Anesthesiology         |                        |                     |                 |                  | 1                      | 1                   |                 |                  |
| Pediatrics-Prelim (PGY-1 Only)    | 4                      | 4                   | 4               | 4                | 5                      | 8                   | 5               | 8                |
| Peds/Psych/Child Psych            |                        |                     |                 |                  | 1                      | 1                   | 1               | 1                |
| Plastic Surgery (Integrated)      | 3                      | 4                   | 3               | 4                |                        |                     |                 |                  |
| Psychiatry (Categorical)          | 7                      | 13                  | 7               | 13               | 14                     | 31                  | 14              | 31               |
| Psychiatry-Neurology              | 1                      | 1                   | 1               | 1                |                        |                     |                 |                  |
| Radiology-Diagnostic              | 9                      | 13                  | 8               | 12               | 7                      | 15                  | 7               | 15               |
| Surgery (Categorical)             | 2                      | 2                   | 2               | 2                | 4                      | 7                   | 3               | 6                |
| Surgery-Preliminary (PGY-1 Only)  | 126                    | 446                 | 118             | 435              | 131*                   | 428*                | 115             | 406              |
| Transitional (PGY-1 Only)         | 10                     | 46                  | 9               | 45               | 8                      | 34                  | 8               | 34               |
| Vascular Surgery                  | 2                      | 2                   | 2               | 2                | 3                      | 3                   | 3               | 3                |
| <b>Total - PGY-1</b>              | <b>358</b>             | <b>973</b>          | <b>332</b>      | <b>940</b>       | <b>370*</b>            | <b>934*</b>         | <b>330</b>      | <b>882</b>       |
| <b>PGY-2 Positions</b>            |                        |                     |                 |                  |                        |                     |                 |                  |
| Anesthesiology                    | 11                     | 28                  | 10              | 26               | 13                     | 31                  | 11              | 28               |
| Child Neurology                   | 6                      | 6                   | 3               | 3                | 7*                     | 8*                  | 4               | 5                |
| Dermatology                       |                        |                     |                 |                  | 2                      | 3                   | 1               | 2                |
| Neurodevelopmental Disabilities   | 1                      | 2                   | 1               | 2                |                        |                     |                 |                  |
| Neurology                         | 5                      | 8                   | 4               | 6                | 6                      | 10                  | 6               | 10               |
| Nuclear Medicine                  | 1                      | 1                   | 1               | 1                | 1                      | 1                   | 1               | 1                |
| Physical Medicine & Rehab         | 3                      | 3                   | 2               | 2                |                        |                     |                 |                  |
| Radiation Oncology                | 4                      | 5                   | 4               | 5                | 1                      | 1                   | 1               | 1                |
| Radiology-Diagnostic              | 51                     | 131                 | 46              | 126              | 31                     | 53                  | 29              | 51               |
| Radiology-Nuclear Med             | 1                      | 1                   | 1               | 1                |                        |                     |                 |                  |
| <b>Total - PGY-2</b>              | <b>83</b>              | <b>185</b>          | <b>72</b>       | <b>172</b>       | <b>61*</b>             | <b>107*</b>         | <b>53</b>       | <b>98</b>        |
| <b>Physician (R) Positions**</b>  |                        |                     |                 |                  |                        |                     |                 |                  |
| Anesthesiology                    | 8                      | 14                  | 5               | 8                | 6                      | 7                   | 5               | 6                |
| Child Neurology                   | 7                      | 7                   | 1               | 1                | 9*                     | 9*                  | 2               | 2                |
| Dermatology                       | 1                      | 1                   | 1               | 1                |                        |                     |                 |                  |
| Neurology                         | 4                      | 4                   | 1               | 1                | 5                      | 6                   | 3               | 4                |
| Psychiatry                        | 1                      | 2                   | 1               | 2                | 7*                     | 7*                  | 4               | 4                |
| Radiation Oncology                |                        |                     |                 |                  | 1*                     | 1*                  |                 |                  |
| Radiology-Diagnostic              | 1                      | 1                   | 1               | 1                | 4                      | 4                   | 2               | 2                |
| Surgery                           | 1                      | 6                   |                 | 3                |                        |                     |                 |                  |
| <b>Total - Physician</b>          | <b>23</b>              | <b>35</b>           | <b>10</b>       | <b>17</b>        | <b>32*</b>             | <b>34*</b>          | <b>16</b>       | <b>18</b>        |
| <b>Grand Total</b>                | <b>464</b>             | <b>1,193</b>        | <b>414</b>      | <b>1,129</b>     | <b>463*</b>            | <b>1,075*</b>       | <b>399</b>      | <b>998</b>       |

\* Revised

\*\* Physician (R) positions are PGY-2 positions starting in the year of the Match that are reserved for applicants who have had prior graduate medical education. Physician positions are not available to senior medical students. In previous Results and Data Reports, the numbers of R positions were small and they were included in the categorical position counts. In this report, R positions are listed separately.

**Table 19****SOAP Applicants Accepting Positions by Type, 2014 - 2015**

| Applicant Type   | 2015                |                    |                                       | 2014                |                    |                                       |
|--|---------------------|--------------------|---------------------------------------|---------------------|--------------------|---------------------------------------|
|  | Eligible Applicants | Positions Accepted | Unique Applicants Accepting Positions | Eligible Applicants | Positions Accepted | Unique Applicants Accepting Positions |
| Seniors of U.S. Allopathic Medical Schools                           | 2,142               | 653                | 599                                   | 2,050               | 609                | 583                                   |
| Previous Graduates of U.S. Allopathic Medical Schools                | 1,058               | 104                | 100                                   | 1,025               | 99                 | 98                                    |
| U.S. Citizen Students/Graduates of International Medical Schools     | 3,773               | 127                | 123                                   | 3,724               | 95                 | 94                                    |
| Non-U.S. Citizen Students/Graduates of International Medical Schools | 5,838               | 87                 | 86                                    | 5,688               | 81                 | 80                                    |
| Students/Graduates of Osteopathic Medical Schools                    | 815                 | 156                | 150                                   | 752                 | 114                | 113                                   |
| Students/Graduates of Canadian Medical Schools                       | 14                  | 2                  | 2                                     | 12                  | 0                  | 0                                     |
| Students/Graduates of Fifth Pathway Programs                         | 17                  | 0                  | 0                                     | 25                  | 0                  | 0                                     |
| <b>Total</b>   | <b>13,657</b>       | <b>1,129</b>       | <b>1,060</b>                          | <b>13,276</b>       | <b>998</b>         | <b>968</b>                            |

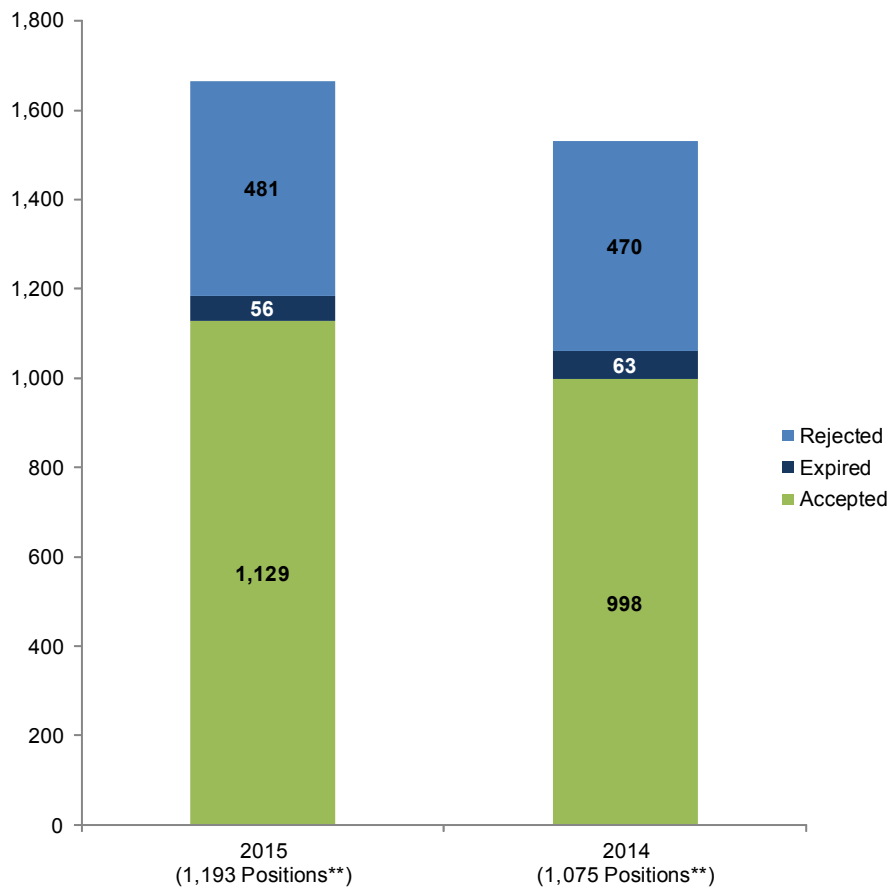
**Figure 9** Offers Extended in SOAP,\* 2014-2015

\*When an applicant accepts a position, the R3 system creates an automatic rejection of position offers for which the applicant no longer is eligible.

\*\*A position may be offered in multiple rounds if it has not been accepted.





**NRMP Program Results** lists every hospital that participated in the Main Residency Match, along with the number of positions offered and filled for each of the institution's programs.

Sponsoring institutions are arranged alphabetically within state. The listing includes the institution name (abbreviated in some instances); the program code, which identifies each program; the quota (the number of positions offered by the program); and the number of applicants matched with that program.

There are three reasons why a program that ranked an adequate number of applicants did not fill its quota: (1) the applicants preferred other programs offering positions; (2) the applicants did not rank the program; or (3) the applicants had withdrawn from the Match.

There are also three reasons why applicants may not be matched with their most preferred program: (1) the program was filled with applicants it preferred; (2) the program did not rank the applicant; or (3) the program had withdrawn from the Match.

The following types of programs are offered through the NRMP:

- Categorical (C) positions are positions in programs that expect applicants who enter in their first post graduate year to complete the training required for certification in that specialty, provided their performance is satisfactory. Categorical programs in primary care Medicine and primary care Pediatrics are designated by (M) to distinguish them from regular Medicine and Pediatrics programs.
- Preliminary (P) positions are for one or two years of training needed as a prerequisite for entering advanced positions in specialty programs that require one or more years of broad clinical training. Internal Medicine, Surgery, and Transitional programs commonly offer preliminary positions.
- Advanced (A) positions (beginning in 2016) are positions in specialty programs that begin after completion of one or more years of preliminary training. Applicants without prior graduate medical education can apply for those positions while also applying for preliminary positions that are compatible with their plans.
- Physician (R) positions are PGY-2 positions starting in the year of the Match that are reserved

for physicians who have had prior graduate medical education. Physician positions are not available to U.S. senior medical students.

## NRMP Program Code Structure

The NRMP program code is a **9-character** code based on the following criteria.

- The first four characters are the Institution Code.
- The fifth through the seventh characters represent the specialty code obtained from the first three digits of the program's ACGME Code and designates the specialty.
- The eighth character represents the program type:
  - P - Preliminary program
  - C - Categorical program
  - M - Primary program
  - A - Advanced program
  - R - Physician program
  - F - Fellowship program
- The ninth character represents the track:
  - 0 - first program/track in the specialty and program type at the institution
  - 1 - second program/track in the same specialty and program type at the same institution (i.e. 34th Street Clinic)
  - 2 - third program/track in the same specialty and program type at the same institution (i.e. Rural Clinic).

### Examples:

Institution: **3099** - University at Buffalo SOM  
ACGME Code: **120-35-21-489** - Family Medicine  
Program Type: **C** - Categorical

First Track: **0** - Buffalo General Hospital  
(Main Program)

Program Code: 3099120C0

Second Track: **1** - Erie County Medical Center  
Program Code: 3099120C1

Third Track: **2** - Millard Fillmore Suburban Hospital  
Program Code: 3099120C2

**Note:** See ACGME Specialty Codes on the following page.

## ACGME SPECIALTY CODES AND DESCRIPTIONS 5th, 6th, and 7th Characters of the NRMP Program Code

| SPECIALTY CODE | SPECIALTY DESCRIPTION                                   |
|----------------|---|
| 040            | Anesthesiology  |
| 080            | Dermatology   |
| 110            | Emergency Medicine                                      |
| 120            | Family Medicine   |
| 130            | Medical Genetics  |
| 140            | Internal Medicine                                       |
| 160            | Neurological Surgery                                    |
| 180            | Neurology   |
| 185            | Child Neurology (Neurology)                             |
| 186            | Neurodevelopmental Disabilities                         |
| 200            | Nuclear Medicine  |
| 220            | Obstetrics and Gynecology                               |
| 260            | Orthopaedic Surgery                                     |
| 280            | Otolaryngology  |
| 300            | Pathology-Anatomic and Clinical                         |
| 320            | Pediatrics  |
| 340            | Physical Medicine and Rehabilitation                    |
| 360            | Plastic Surgery   |
| 362            | Plastic Surgery (Integrated)                            |
| 380            | Preventive Medicine                                     |
| 400            | Psychiatry  |
| 420            | Radiology-Diagnostic                                    |
| 430            | Radiation Oncology                                      |
| 440            | Surgery-General   |
| 451            | Vascular Surgery  |
| 461            | Thoracic Surgery  |
| 700            | Internal Medicine/Pediatrics                            |
| 705            | Internal Medicine/Emergency Medicine                    |
| 715            | Internal Medicine/Psychiatry                            |
| 720            | Psychiatry/Family Medicine                              |
| 725            | Pediatrics/Emergency Medicine                           |
| 726            | Pediatrics/Anesthesiology                               |
| 730            | Pediatrics/Psychiatry/Child and Adolescent Psychiatry   |
| 735            | Pediatrics/Physical Medicine and Rehabilitation         |
| 740            | Internal Medicine/Family Medicine                       |
| 742            | Internal Medicine/Anesthesiology                        |
| 745            | Internal Medicine/Neurology                             |
| 751            | Internal Medicine/Preventive Medicine                   |
| 752            | Family Medicine/Preventive Medicine                     |
| 755            | Psychiatry/Neurology                                    |
| 765            | Pediatrics/Medical Genetics                             |
| 766            | Internal Medicine/Medical Genetics                      |
| 770            | Diagnostic Radiology/Nuclear Medicine/Nuclear Radiology |
| 785            | Internal Medicine/Dermatology                           |
| 795            | Emergency Medicine/Family Medicine                      |
| 999            | Transitional Year                                       |

# NRMP Program Results 2015 Main Residency Match®

## ALABAMA

### Baptist Health System-AL

| Birmingham           | Code      | Quota | Matched |
|----------------------|-----------|-------|---------|
| Internal Medicine    | 1903140C0 | 10    | 10      |
| Medicine-Preliminary | 1903140P0 | 3     | 3       |
| Pathology            | 1903300C0 | 2     | 2       |
| Radiology-Diagnostic | 1903420C0 | 4     | 3       |
| General Surgery      | 1903440C0 | 4     | 4       |
| Surgery-Preliminary  | 1903440P0 | 5     | 5       |
| Transitional         | 1903999P0 | 15    | 15      |

### Cahaba Medical Care-AL

| Centreville     | Code      | Quota | Matched |
|-----------------|-----------|-------|---------|
| Family Medicine | 1590120C0 | 4     | 4       |

### Montgomery Fam Med Res-AL

| Montgomery      | Code      | Quota | Matched |
|-----------------|-----------|-------|---------|
| Family Medicine | 3082120C0 | 8     | 8       |

### Selma Fam Med Res-AL

| Selma           | Code      | Quota | Matched |
|-----------------|-----------|-------|---------|
| Family Medicine | 3061120C0 | 5     | 5       |

### St Vincents East-AL

| Birmingham      | Code      | Quota | Matched |
|-----------------|-----------|-------|---------|
| Family Medicine | 3060120C0 | 5     | 5       |

### U Alabama Med Ctr-Birmingham

| Birmingham                     | Code      | Quota | Matched |
|--------------------------------|-----------|-------|---------|
| Anesthesiology                 | 1007040A0 | 6     | 6       |
| Anesthesiology                 | 1007040C0 | 15    | 15      |
| Dermatology                    | 1007080A0 | 3     | 3       |
| Dermatology/Military           | 1007080A1 | 1     | 1       |
| Dermatology                    | 1007080R0 | 1     | 1       |
| Emergency Medicine             | 1007110C0 | 10    | 10      |
| Internal Medicine              | 1007140C0 | 38    | 38      |
| Int Med/ABIM Research Pathway  | 1007140C2 | 0     | 0       |
| Internal Medicine - / SACM     | 1007140C3 | 1     | 0       |
| Medicine-Preliminary           | 1007140P0 | 4     | 4       |
| Neurological Surgery           | 1007160C0 | 3     | 3       |
| Neurology                      | 1007180C0 | 6     | 6       |
| Child Neurology                | 1007185C0 | 1     | 0       |
| Obstetrics-Gynecology          | 1007220C0 | 8     | 8       |
| Orthopaedic Surgery            | 1007260C0 | 6     | 6       |
| Otolaryngology                 | 1007280C0 | 4     | 4       |
| Pathology                      | 1007300C0 | 6     | 6       |
| Pediatrics                     | 1007320C0 | 21    | 21      |
| Phys Medicine & Rehab          | 1007340A0 | 4     | 4       |
| Psychiatry                     | 1007400C0 | 9     | 9       |
| Radiology-Diagnostic           | 1007420A0 | 9     | 9       |
| Radiation-Oncology             | 1007430A0 | 2     | 2       |
| Radiation Oncology             | 1007430R0 | 1     | 0       |
| General Surgery                | 1007440C0 | 10    | 10      |
| Vascular Surgery               | 1007451C0 | 1     | 1       |
| Medicine-Pediatrics            | 1007700C0 | 4     | 4       |
| Medicine-Medical Genetics/SACM | 1007766C2 | 1     | 1       |

### U Alabama Med Ctr-Montgomery

| Montgomery           | Code      | Quota | Matched |
|----------------------|-----------|-------|---------|
| Internal Medicine    | 1009140C0 | 7     | 4       |
| Medicine-Preliminary | 1009140P0 | 3     | 2       |

### U Alabama SOM-Huntsville

| Huntsville        | Code      | Quota | Matched |
|-------------------|-----------|-------|---------|
| Family Medicine   | 2947120C0 | 12    | 12      |
| Internal Medicine | 2947140C0 | 8     | 8       |

### U Alabama SOM-Tuscaloosa

| Tuscaloosa      | Code      | Quota | Matched |
|-----------------|-----------|-------|---------|
| Family Medicine | 2955120C0 | 16    | 16      |

### U South Alabama Hospitals

| Mobile                | Code      | Quota | Matched |
|-----------------------|-----------|-------|---------|
| Family Medicine       | 1852120C0 | 6     | 2       |
| Internal Medicine     | 1852140C0 | 14    | 14      |
| Medicine-Preliminary  | 1852140P0 | 4     | 4       |
| Med-Prelim/Neurology  | 1852140P1 | 2     | 0       |
| Neurology             | 1852180A0 | 2     | 0       |
| Obstetrics-Gynecology | 1852220C0 | 4     | 4       |
| Orthopaedic Surgery   | 1852260C0 | 3     | 3       |
| Pathology             | 1852300C0 | 3     | 3       |
| Pediatrics            | 1852320C0 | 12    | 12      |
| Psychiatry            | 1852400C0 | 4     | 4       |
| Radiology-Diagnostic  | 1852420A0 | 5     | 2       |
| Radiology-Diagnostic  | 1852420R0 | 1     | 1       |
| General Surgery       | 1852440C0 | 5     | 5       |
| Surgery-Preliminary   | 1852440P0 | 2     | 0       |
| Medicine-Pediatrics   | 1852700C0 | 2     | 2       |

## ALASKA

### Alaska Family Med/Providence Hosp

| Anchorage       | Code      | Quota | Matched |
|-----------------|-----------|-------|---------|
| Family Medicine | 1313120C0 | 11    | 11      |

## ARIZONA

### Banner Good Samaritan Med Ctr-AZ

| Phoenix               | Code      | Quota | Matched |
|-----------------------|-----------|-------|---------|
| Family Medicine       | 1011120C0 | 8     | 8       |
| Internal Medicine     | 1011140C0 | 22    | 22      |
| Medicine-Preliminary  | 1011140P0 | 11    | 11      |
| Obstetrics-Gynecology | 1011220C0 | 9     | 9       |
| Orthopaedic Surgery   | 1011260C0 | 4     | 4       |
| Psychiatry            | 1011400C0 | 5     | 5       |
| General Surgery       | 1011440C0 | 6     | 6       |
| Surgery-Preliminary   | 1011440P1 | 6     | 2       |
| Medicine-Pediatrics   | 1011700C0 | 6     | 6       |

### Maricopa Med Ctr-AZ

| Phoenix              | Code      | Quota | Matched |
|----------------------|-----------|-------|---------|
| Emergency Medicine   | 1898110C0 | 14    | 14      |
| Internal Medicine    | 1898140C0 | 17    | 17      |
| Medicine-Preliminary | 1898140P0 | 4     | 4       |
| Ob-Gyn/Phoenix Integ | 1898220C0 | 8     | 8       |
| Ob-Gyn/Preliminary   | 1898220P0 | 1     | 1       |
| Psychiatry           | 1898400C0 | 6     | 6       |
| Radiology-Diagnostic | 1898420A0 | 3     | 3       |

# NRMP Program Results 2015 Main Residency Match®

## Maricopa Med Ctr-AZ (Continued)

|                     |           |   |   |
|---------------------|-----------|---|---|
| General Surgery     | 1898440C0 | 4 | 4 |
| Surgery-Preliminary | 1898440P2 | 9 | 4 |

## Mayo School of Grad Med Educ-AZ

| Scottsdale                   | Code      | Quota | Matched |
|------------------------------|-----------|-------|---------|
| Anesthesiology               | 3200040C0 | 3     | 3       |
| Dermatology                  | 3200080C0 | 2     | 2       |
| Internal Medicine            | 3200140C0 | 11    | 11      |
| Neurology                    | 3200180C0 | 3     | 3       |
| Otolaryngology               | 3200280C0 | 2     | 2       |
| Plastic Surgery (Integrated) | 3200362C0 | 1     | 1       |
| Radiology-Diagnostic         | 3200420A0 | 4     | 3       |
| Radiation Oncology           | 3200430C0 | 1     | 1       |
| General Surgery              | 3200440C0 | 4     | 4       |
| Surgery-Preliminary          | 3200440P0 | 3     | 3       |

## Phoenix Baptist Hospital-AZ

| Phoenix         | Code      | Quota | Matched |
|-----------------|-----------|-------|---------|
| Family Medicine | 2002120C0 | 7     | 7       |

## Phoenix Childrens Hospital-AZ

| Phoenix         | Code      | Quota | Matched |
|-----------------|-----------|-------|---------|
| Child Neurology | 2952185C0 | 2     | 2       |
| Pediatrics      | 2952320C0 | 32    | 32      |

## Scottsdale Healthcare-Osborn-AZ

| Scottsdale      | Code      | Quota | Matched |
|-----------------|-----------|-------|---------|
| Family Medicine | 2967120C0 | 9     | 8       |

## St Josephs Hospital-AZ

| Phoenix                   | Code      | Quota | Matched |
|---------------------------|-----------|-------|---------|
| Family Medicine           | 1012120C0 | 8     | 8       |
| Internal Medicine         | 1012140C0 | 8     | 8       |
| Neurological Surgery      | 1012160C0 | 4     | 4       |
| Neurology                 | 1012180C0 | 7     | 7       |
| Neurology/PGY-2 July 2015 | 1012180R0 | 1     | 1       |
| Radiology-Diagnostic      | 1012420A0 | 4     | 4       |
| General Surgery           | 1012440C0 | 3     | 3       |
| Surgery-Preliminary       | 1012440P0 | 2     | 1       |

## Tucson Hospitals Med Ed-AZ

| Tucson       | Code      | Quota | Matched |
|--------------|-----------|-------|---------|
| Transitional | 1014999P0 | 12    | 12      |

## U Arizona Affil Hospitals

| Tucson                | Code      | Quota | Matched |
|-----------------------|-----------|-------|---------|
| Anesthesiology        | 1015040A0 | 13    | 13      |
| Anesthesiology        | 1015040R0 | 2     | 0       |
| Dermatology           | 1015080A2 | 2     | 2       |
| Emergency Medicine    | 1015110C0 | 15    | 15      |
| Family Medicine       | 1015120C0 | 8     | 8       |
| Internal Medicine     | 1015140C0 | 28    | 28      |
| Medicine-Preliminary  | 1015140P0 | 8     | 8       |
| Neurological Surgery  | 1015160C0 | 2     | 2       |
| Neurology             | 1015180C0 | 4     | 4       |
| Obstetrics-Gynecology | 1015220C0 | 4     | 4       |
| Orthopaedic Surgery   | 1015260C0 | 4     | 4       |
| Otolaryngology        | 1015280C0 | 1     | 1       |
| Pathology             | 1015300C0 | 3     | 3       |
| Pediatrics            | 1015320C0 | 16    | 16      |

|                          |           |   |   |
|--------------------------|-----------|---|---|
| Psychiatry               | 1015400C0 | 6 | 6 |
| Radiology-Diagnostic     | 1015420A0 | 9 | 9 |
| Radiation Oncology       | 1015430A0 | 2 | 2 |
| General Surgery          | 1015440C0 | 8 | 8 |
| Surgery-Preliminary      | 1015440P0 | 8 | 5 |
| Surg-Prelim/Urology      | 1015440P1 | 2 | 2 |
| Vascular Surgery         | 1015451C0 | 1 | 1 |
| Pediatrics-Emergency Med | 1015725C0 | 3 | 3 |

## U Arizona COM at South Campus

| Tucson             | Code      | Quota | Matched |
|--------------------|-----------|-------|---------|
| Emergency Medicine | 1371110C0 | 6     | 6       |
| Family Medicine    | 1371120C0 | 8     | 8       |
| Internal Medicine  | 1371140C0 | 9     | 9       |
| Neurology          | 1371180C0 | 2     | 2       |
| Psychiatry         | 1371400C0 | 6     | 6       |

## Yuma Regional Med Ctr-AZ

| Yuma            | Code      | Quota | Matched |
|-----------------|-----------|-------|---------|
| Family Medicine | 1488120C1 | 6     | 6       |

## ARKANSAS

### U Arkansas-Little Rock

| Little Rock                | Code      | Quota | Matched |
|----------------------------|-----------|-------|---------|
| Anesthesiology             | 1018040C0 | 14    | 14      |
| Dermatology                | 1018080C0 | 3     | 3       |
| Emergency Medicine         | 1018110C0 | 10    | 10      |
| Family Medicine            | 1018120C0 | 6     | 6       |
| Internal Medicine          | 1018140C0 | 20    | 20      |
| Medicine-Preliminary       | 1018140P0 | 2     | 2       |
| Neurological Surgery       | 1018160C0 | 2     | 2       |
| Neurology                  | 1018180C0 | 4     | 4       |
| Child Neurology            | 1018185C0 | 1     | 1       |
| Obstetrics-Gynecology      | 1018220C0 | 5     | 5       |
| Orthopaedic Surgery        | 1018260C0 | 4     | 4       |
| Otolaryngology             | 1018280C0 | 3     | 3       |
| Pathology                  | 1018300C0 | 5     | 5       |
| Pediatrics                 | 1018320C0 | 25    | 25      |
| Phys Medicine & Rehab      | 1018340C0 | 4     | 4       |
| Psychiatry                 | 1018400C0 | 7     | 7       |
| Psych/NW AR Comm-Based Trk | 1018400C1 | 1     | 1       |
| Radiology-Diagnostic       | 1018420C0 | 7     | 7       |
| Diag Rad/DIRECT Path       | 1018420C1 | 1     | 1       |
| Diag Rad/NuRad             | 1018420C3 | 1     | 1       |
| General Surgery            | 1018440C0 | 5     | 5       |
| Surgery-Preliminary        | 1018440P0 | 5     | 2       |
| Vascular Surgery           | 1018451C0 | 1     | 1       |
| Medicine-Pediatrics        | 1018700C0 | 6     | 6       |

### UAMS-Regional Programs-AR

| Little Rock                  | Code      | Quota | Matched |
|------------------------------|-----------|-------|---------|
| Family Medicine/Fayetteville | 1582120C0 | 9     | 9       |
| Family Medicine/Fort Smith   | 1582120C1 | 9     | 9       |
| Family Medicine/Jonesboro    | 1582120C2 | 8     | 8       |
| Family Medicine/Magnolia     | 1582120C3 | 3     | 3       |
| Family Medicine/Pine Bluff   | 1582120C4 | 9     | 9       |
| Family Medicine/Texarkana    | 1582120C5 | 8     | 8       |

# NRMP Program Results 2015 Main Residency Match®

## CALIFORNIA

### Alameda Co Med Ctr-CA

| Oakland              | Code      | Quota | Matched |
|----------------------|-----------|-------|---------|
| Emergency Medicine   | 1041110C0 | 12    | 12      |
| Internal Medicine    | 1041140C0 | 10    | 10      |
| Medicine-Primary     | 1041140M0 | 6     | 6       |
| Medicine-Preliminary | 1041140P0 | 13    | 13      |

### Arrowhead Reg Med Ctr-CA

| Colton            | Code      | Quota | Matched |
|-------------------|-----------|-------|---------|
| Family Medicine   | 1047120C0 | 9     | 9       |
| Internal Medicine | 1047140C0 | 6     | 6       |
| General Surgery   | 1047440C0 | 4     | 4       |

### CA Pacific Med Center

| San Francisco        | Code      | Quota | Matched |
|----------------------|-----------|-------|---------|
| Internal Medicine    | 1061140C0 | 14    | 13      |
| Medicine-Preliminary | 1061140P0 | 14    | 14      |
| Psychiatry           | 1061400C0 | 4     | 4       |
| Radiation Oncology   | 1061430A0 | 1     | 1       |

### California Hosp Med Ctr

| Los Angeles     | Code      | Quota | Matched |
|-----------------|-----------|-------|---------|
| Family Medicine | 2092120C0 | 8     | 8       |

### Cedars-Sinai Medical Center-CA

| Los Angeles           | Code      | Quota | Matched |
|-----------------------|-----------|-------|---------|
| Anesthesiology        | 1030040C0 | 8     | 8       |
| Internal Medicine     | 1030140C0 | 32    | 32      |
| Medicine-Preliminary  | 1030140P0 | 8     | 5       |
| Neurology             | 1030180A0 | 3     | 3       |
| Obstetrics-Gynecology | 1030220C0 | 6     | 6       |
| Orthopaedic Surgery   | 1030260C0 | 4     | 4       |
| Pathology             | 1030300C0 | 5     | 5       |
| Radiology-Diagnostic  | 1030420A0 | 3     | 3       |
| Radiation Oncology    | 1030430A0 | 1     | 1       |
| General Surgery       | 1030440C0 | 4     | 4       |
| Surg-Prelim/Urology   | 1030440P1 | 2     | 2       |

### Childrens Hospital-LA-CA

| Los Angeles            | Code      | Quota | Matched |
|------------------------|-----------|-------|---------|
| Child Neurology        | 1031185C0 | 1     | 1       |
| Child Neurology        | 1031185R0 | 1     | 1       |
| Pediatrics             | 1031320C0 | 30    | 30      |
| Pediatrics-Preliminary | 1031320P1 | 1     | 1       |

### Childrens Hospital-Oakland-CA

| Oakland                     | Code      | Quota | Matched |
|-----------------------------|-----------|-------|---------|
| Pediatrics                  | 1939320C0 | 26    | 26      |
| Peds-Prelim/Child Neurology | 1939320P0 | 1     | 0       |
| Peds-Prelim/Dermatology     | 1939320P1 | 1     | 1       |

### City Of Hope-CA

| Duarte             | Code      | Quota | Matched |
|--------------------|-----------|-------|---------|
| Radiation Oncology | 1183430A0 | 1     | 1       |

### Clinica Sierra Vista-CA

| Bakersfield     | Code      | Quota | Matched |
|-----------------|-----------|-------|---------|
| Family Medicine | 1708120C0 | 6     | 6       |

### Contra Costa Reg Med Ctr-CA

| Martinez        | Code      | Quota | Matched |
|-----------------|-----------|-------|---------|
| Family Medicine | 2071120C0 | 13    | 13      |

### Eisenhower Medical Center-CA

| Rancho Mirage        | Code      | Quota | Matched |
|----------------------|-----------|-------|---------|
| Family Medicine      | 1485120C0 | 8     | 8       |
| Internal Medicine    | 1485140C0 | 10    | 10      |
| Medicine-Preliminary | 1485140P0 | 6     | 6       |

### Family Health Centers of San Diego-CA

| San Diego       | Code      | Quota | Matched |
|-----------------|-----------|-------|---------|
| Family Medicine | 1682120C0 | 6     | 6       |

### Glendale Adventist Med Ctr-CA

| Glendale        | Code      | Quota | Matched |
|-----------------|-----------|-------|---------|
| Family Medicine | 1023120C0 | 8     | 8       |

### Harbor-UCLA Med Ctr-CA

| Torrance                    | Code      | Quota | Matched |
|-----------------------------|-----------|-------|---------|
| Anesthesiology              | 1067040C0 | 5     | 5       |
| Dermatology                 | 1067080A0 | 2     | 2       |
| Emergency Medicine          | 1067110C0 | 16    | 16      |
| Family Medicine             | 1067120C0 | 12    | 12      |
| Internal Medicine           | 1067140C0 | 17    | 17      |
| Medicine-Preliminary        | 1067140P0 | 4     | 4       |
| Neurology                   | 1067180A0 | 3     | 3       |
| Obstetrics-Gynecology       | 1067220C0 | 5     | 5       |
| Orthopaedic Surgery         | 1067260C0 | 4     | 4       |
| Pathology                   | 1067300C0 | 5     | 5       |
| Pediatrics                  | 1067320C0 | 10    | 10      |
| Peds-Prelim/Child Neurology | 1067320P0 | 0     | 0       |
| Psychiatry                  | 1067400C0 | 7     | 7       |
| Radiology-Diagnostic        | 1067420A0 | 6     | 4       |
| Radiology-Diagnostic        | 1067420R0 | 1     | 1       |
| General Surgery             | 1067440C0 | 6     | 6       |
| Surgery-Preliminary         | 1067440P0 | 12    | 1       |
| Transitional                | 1067999P0 | 15    | 15      |
| Transitional/Neurology      | 1067999P1 | 2     | 2       |

### Huntington Memorial Hosp-CA

| Pasadena             | Code      | Quota | Matched |
|----------------------|-----------|-------|---------|
| Internal Medicine    | 1044140C0 | 7     | 7       |
| Medicine-Preliminary | 1044140P0 | 5     | 5       |
| General Surgery      | 1044440C0 | 3     | 3       |
| Surgery-Preliminary  | 1044440P0 | 2     | 2       |

### Kaiser Perm-Santa Clara-CA

| Santa Clara             | Code      | Quota | Matched |
|-------------------------|-----------|-------|---------|
| Internal Medicine       | 2135140C0 | 11    | 11      |
| Medicine-Primary/CHOICE | 2135140M0 | 2     | 2       |
| Medicine-Preliminary    | 2135140P0 | 6     | 6       |
| Obstetrics-Gynecology   | 2135220C0 | 4     | 4       |

### Kaiser Permanente-Fontana-CA

| Fontana           | Code      | Quota | Matched |
|-------------------|-----------|-------|---------|
| Family Medicine   | 2037120C0 | 9     | 9       |
| Internal Medicine | 2037140C0 | 6     | 6       |
| Psychiatry        | 2037400C0 | 6     | 6       |

# NRMP Program Results 2015 Main Residency Match®

## Kaiser Permanente-Los Angeles-CA

| Pasadena              | Code      | Quota | Matched |
|-----------------------|-----------|-------|---------|
| Dermatology           | 2055080A0 | 2     | 2       |
| Family Med/LA Med Ctr | 2055120C0 | 9     | 9       |
| Internal Medicine     | 2055140C0 | 11    | 11      |
| Internal Medicine/MPH | 2055140C1 | 1     | 1       |
| Medicine-Preliminary  | 2055140P0 | 8     | 8       |
| Neurology             | 2055180C0 | 3     | 3       |
| Obstetrics-Gynecology | 2055220C0 | 5     | 5       |
| Pediatrics            | 2055320C0 | 7     | 7       |
| Radiology-Diagnostic  | 2055420C0 | 3     | 3       |
| Radiation-Oncology    | 2055430A0 | 2     | 2       |
| General Surgery       | 2055440C0 | 4     | 4       |
| Surgery-Preliminary   | 2055440P0 | 5     | 3       |
| Surg-Prelim/Urology   | 2055440P1 | 2     | 2       |

## Kaiser Permanente-Napa/Solano-CA

| Vallejo         | Code      | Quota | Matched |
|-----------------|-----------|-------|---------|
| Family Medicine | 1637120C0 | 6     | 6       |

## Kaiser Permanente-Oakland-CA

| Oakland               | Code      | Quota | Matched |
|-----------------------|-----------|-------|---------|
| Internal Medicine     | 1042140C0 | 9     | 9       |
| Internal Medicine/MPH | 1042140C1 | 2     | 2       |
| Medicine-Preliminary  | 1042140P0 | 6     | 6       |
| Obstetrics-Gynecology | 1042220C0 | 4     | 4       |
| Otolaryngology        | 1042280C0 | 2     | 2       |
| Pediatrics            | 1042320C0 | 8     | 8       |
| Pediatrics/MPH        | 1042320C1 | 2     | 2       |

## Kaiser Permanente-Orange Co-CA

| Santa Ana       | Code      | Quota | Matched |
|-----------------|-----------|-------|---------|
| Family Medicine | 1073120C0 | 8     | 8       |

## Kaiser Permanente-Riverside-CA

| Riverside       | Code      | Quota | Matched |
|-----------------|-----------|-------|---------|
| Family Medicine | 3620120C0 | 6     | 6       |

## Kaiser Permanente-SF-CA

| San Francisco              | Code      | Quota | Matched |
|----------------------------|-----------|-------|---------|
| Internal Medicine          | 1959140C0 | 8     | 8       |
| Medicine-Preliminary       | 1959140P0 | 8     | 8       |
| Med-Prelim/Stanford-Anesth | 1959140P1 | 0     | 0       |
| Obstetrics-Gynecology      | 1959220C0 | 4     | 4       |
| Medicine-Preventive Med    | 1959751C0 | 2     | 2       |

## Kaiser Permanente-San Diego-CA

| San Diego          | Code      | Quota | Matched |
|--------------------|-----------|-------|---------|
| Emergency Medicine | 1454110C0 | 6     | 6       |
| Family Medicine    | 1454120C0 | 6     | 6       |

## Kaiser Permanente-Woodland Hills-CA

| Woodland Hills  | Code      | Quota | Matched |
|-----------------|-----------|-------|---------|
| Family Medicine | 1001120C0 | 6     | 6       |

## Kaweah Delta Health Care District-CA

| Visalia            | Code      | Quota | Matched |
|--------------------|-----------|-------|---------|
| Emergency Medicine | 1572110C0 | 6     | 6       |
| Family Medicine    | 1572120C0 | 6     | 6       |
| Psychiatry         | 1572400C0 | 4     | 4       |
| General Surgery    | 1572440C0 | 2     | 2       |

|                     |           |    |    |
|---------------------|-----------|----|----|
| Surgery-Preliminary | 1572440P0 | 1  | 1  |
| Transitional        | 1572999P0 | 12 | 12 |

## Kern Medical Center-CA

| Bakersfield           | Code      | Quota | Matched |
|-----------------------|-----------|-------|---------|
| Emergency Medicine    | 1921110C0 | 6     | 6       |
| Internal Medicine     | 1921140C0 | 8     | 8       |
| Obstetrics-Gynecology | 1921220C0 | 3     | 3       |
| Psychiatry            | 1921400C0 | 6     | 6       |
| General Surgery       | 1921440C0 | 2     | 2       |
| Surgery-Preliminary   | 1921440P0 | 2     | 0       |

## Loma Linda University-CA

| Loma Linda                   | Code      | Quota | Matched |
|------------------------------|-----------|-------|---------|
| Anesthesiology               | 1024040C0 | 15    | 15      |
| Dermatology                  | 1024080A0 | 2     | 2       |
| Dermatology - Rural          | 1024080A1 | 1     | 0       |
| Emergency Medicine           | 1024110C0 | 13    | 13      |
| Family Medicine              | 1024120C0 | 4     | 4       |
| Family Med/Rural             | 1024120C1 | 4     | 4       |
| Internal Medicine            | 1024140C0 | 23    | 23      |
| Medicine-Primary             | 1024140M0 | 3     | 3       |
| Med-Primary/Global Health    | 1024140M1 | 0     | 0       |
| Medicine-Preliminary         | 1024140P0 | 13    | 13      |
| Med-Prelim/Prevent Med       | 1024140P1 | 2     | 2       |
| Neurological Surgery         | 1024160C0 | 2     | 2       |
| Neurology                    | 1024180C0 | 3     | 3       |
| Child Neurology              | 1024185C0 | 1     | 1       |
| Obstetrics-Gynecology        | 1024220C0 | 6     | 6       |
| Orthopaedic Surgery          | 1024260C0 | 5     | 5       |
| Otolaryngology               | 1024280C0 | 3     | 3       |
| Pathology                    | 1024300C0 | 4     | 4       |
| Pediatrics                   | 1024320C0 | 23    | 23      |
| Pediatrics-Primary           | 1024320M0 | 4     | 4       |
| Phys Medicine & Rehab        | 1024340C0 | 4     | 4       |
| Plastic Surgery (Integrated) | 1024362C0 | 2     | 2       |
| Psychiatry                   | 1024400C0 | 9     | 9       |
| Radiology-Diagnostic         | 1024420A0 | 9     | 9       |
| Radiation-Oncology           | 1024430A0 | 1     | 1       |
| General Surgery              | 1024440C0 | 3     | 3       |
| Gen Surg/Dedicated Research  | 1024440C1 | 2     | 2       |
| Surgery-Preliminary          | 1024440P0 | 9     | 3       |
| Surg-Prelim/Urology          | 1024440P3 | 2     | 2       |
| Surg-Prelim/OMFS             | 1024440P4 | 2     | 0       |
| Medicine-Pediatrics          | 1024700C0 | 4     | 4       |
| Medicine-Anesthesiology      | 1024742C0 | 2     | 2       |
| Family Med-Preventive Med    | 1024752C0 | 4     | 4       |

## Long Beach Mem Med Ctr-CA

| Long Beach      | Code      | Quota | Matched |
|-----------------|-----------|-------|---------|
| Family Medicine | 1027120C0 | 8     | 8       |

## Marian Regional Medical Center-CA

| Santa Maria     | Code      | Quota | Matched |
|-----------------|-----------|-------|---------|
| Family Medicine | 1690120C0 | 4     | 4       |

## Mercy Med Ctr-Merced-CA

| Merced          | Code      | Quota | Matched |
|-----------------|-----------|-------|---------|
| Family Medicine | 3080120C0 | 8     | 8       |

# NRMP Program Results 2015 Main Residency Match®

## Mercy Med Ctr-Redding-CA

|                      | Code      | Quota | Matched |
|----------------------|-----------|-------|---------|
| Redding              |           |       |         |
| Family Medicine/MFHC | 3081120C0 | 6     | 6       |

## Methodist Hosp-Sacramento-CA

|                 | Code      | Quota | Matched |
|-----------------|-----------|-------|---------|
| Sacramento      |           |       |         |
| Family Medicine | 1140120C0 | 7     | 7       |

## Natividad Med Ctr-CA

|                 | Code      | Quota | Matched |
|-----------------|-----------|-------|---------|
| Salinas         |           |       |         |
| Family Medicine | 2971120C0 | 10    | 10      |

## Northridge Hosp Med Ctr-CA

|                 | Code      | Quota | Matched |
|-----------------|-----------|-------|---------|
| Northridge      |           |       |         |
| Family Medicine | 3036120C1 | 8     | 8       |

## O'Connor Hospital-CA

|                 | Code      | Quota | Matched |
|-----------------|-----------|-------|---------|
| San Jose        |           |       |         |
| Family Medicine | 3795120C0 | 8     | 8       |

## Olive View-UCLA Med Ctr-CA

|                      | Code      | Quota | Matched |
|----------------------|-----------|-------|---------|
| Sylmar               |           |       |         |
| Internal Medicine    | 2950140C0 | 21    | 21      |
| Medicine-Preliminary | 2950140P0 | 12    | 12      |

## Pomona Valley Hosp-CA

|                 | Code      | Quota | Matched |
|-----------------|-----------|-------|---------|
| Pomona          |           |       |         |
| Family Medicine | 1350120C0 | 7     | 7       |

## Presby Intercommunity Hosp-CA

|                         | Code      | Quota | Matched |
|-------------------------|-----------|-------|---------|
| Whittier                |           |       |         |
| Family Medicine         | 2013120C0 | 2     | 2       |
| Fam Med/Tropical Med    | 2013120C1 | 2     | 2       |
| Fam Med/Chronic Dz Mgmt | 2013120C2 | 2     | 2       |

## San Joaquin Gen Hosp-CA

|                   | Code      | Quota | Matched |
|-------------------|-----------|-------|---------|
| French Camp       |           |       |         |
| Family Medicine   | 1021120C0 | 8     | 8       |
| Internal Medicine | 1021140C0 | 8     | 8       |
| General Surgery   | 1021440C0 | 3     | 3       |

## San Mateo Behavioral Hlth & Recovery Svcs-CA

|            | Code      | Quota | Matched |
|------------|-----------|-------|---------|
| San Mateo  |           |       |         |
| Psychiatry | 1010400C0 | 4     | 4       |

## Santa Barbara Cottage Hosp-CA

|                      | Code      | Quota | Matched |
|----------------------|-----------|-------|---------|
| Santa Barbara        |           |       |         |
| Internal Medicine    | 1064140C0 | 9     | 9       |
| Medicine-Preliminary | 1064140P0 | 5     | 5       |
| Radiology-Diagnostic | 1064420A0 | 4     | 4       |
| General Surgery      | 1064440C0 | 3     | 3       |

## Santa Clara Valley Med Ctr-CA

|                       | Code      | Quota | Matched |
|-----------------------|-----------|-------|---------|
| San Jose              |           |       |         |
| Internal Medicine     | 1063140C0 | 16    | 16      |
| Medicine-Preliminary  | 1063140P0 | 12    | 12      |
| Obstetrics-Gynecology | 1063220C0 | 4     | 4       |
| Radiology-Diagnostic  | 1063420A0 | 5     | 5       |
| Radiology-Diagnostic  | 1063420R0 | 1     | 1       |
| Transitional          | 1063999P0 | 14    | 13      |

## Scripps Clinic/Green Hospital-CA

|                       | Code      | Quota | Matched |
|-----------------------|-----------|-------|---------|
| La Jolla              |           |       |         |
| Internal Medicine     | 1340140C0 | 10    | 10      |
| Internal Med/Research | 1340140C1 | 2     | 2       |

## Scripps Mercy Hosp-Chula Vista-CA

|                 | Code      | Quota | Matched |
|-----------------|-----------|-------|---------|
| Chula Vista     |           |       |         |
| Family Medicine | 1375120C0 | 8     | 8       |

## Scripps Mercy Hosp-San Diego-CA

|                         | Code      | Quota | Matched |
|-------------------------|-----------|-------|---------|
| San Diego               |           |       |         |
| Internal Medicine       | 1048140C0 | 12    | 12      |
| Transitional            | 1048999P0 | 12    | 12      |
| Transitional/Anesthesia | 1048999P2 | 6     | 6       |

## Shasta Community Health Ctr-CA

|                 | Code      | Quota | Matched |
|-----------------|-----------|-------|---------|
| Redding         |           |       |         |
| Family Medicine | 1531120C0 | 2     | 2       |

## St Mary Med Ctr-Long Beach-CA

|                      | Code      | Quota | Matched |
|----------------------|-----------|-------|---------|
| Long Beach           |           |       |         |
| Internal Medicine    | 1025140C0 | 7     | 7       |
| Medicine-Primary     | 1025140M0 | 2     | 2       |
| Medicine-Preliminary | 1025140P0 | 5     | 5       |

## St Marys Medical Ctr-SF-CA

|                      | Code      | Quota | Matched |
|----------------------|-----------|-------|---------|
| San Francisco        |           |       |         |
| Internal Medicine    | 1057140C0 | 8     | 1       |
| Medicine-Preliminary | 1057140P0 | 8     | 8       |
| Orthopaedic Surgery  | 1057260C0 | 3     | 3       |

## Stanford Univ Progs-CA

|                              | Code      | Quota | Matched |
|------------------------------|-----------|-------|---------|
| Stanford                     |           |       |         |
| Anesthesiology               | 1820040A0 | 13    | 13      |
| Anesthesiology               | 1820040C0 | 8     | 8       |
| Dermatology                  | 1820080A0 | 7     | 7       |
| Dermatology                  | 1820080R0 | 1     | 1       |
| Emergency Medicine           | 1820110C0 | 15    | 15      |
| Internal Medicine            | 1820140C0 | 35    | 35      |
| Internal Med/Global Health   | 1820140C1 | 2     | 2       |
| Med-Prelim/Neurology         | 1820140P1 | 2     | 2       |
| Neurological Surgery         | 1820160C0 | 3     | 3       |
| Neurology                    | 1820180A0 | 8     | 8       |
| Child Neurology              | 1820185C0 | 3     | 3       |
| Obstetrics-Gynecology        | 1820220C0 | 5     | 5       |
| Orthopaedic Surgery          | 1820260C0 | 7     | 7       |
| Otolaryngology               | 1820280C0 | 4     | 4       |
| Pathology                    | 1820300C0 | 9     | 9       |
| Clinical Pathology Track     | 1820300C1 | 1     | 1       |
| Path-Anatomic Neuro Track    | 1820300C2 | 0     | 0       |
| Pediatrics                   | 1820320C0 | 21    | 21      |
| Pediatrics/Research Trk      | 1820320C1 | 3     | 3       |
| Phys Medicine & Rehab        | 1820340A0 | 7     | 7       |
| Plastic Surgery (Integrated) | 1820362C0 | 3     | 3       |
| Psychiatry                   | 1820400C0 | 10    | 10      |
| Psychiatry/Research Trk      | 1820400C1 | 2     | 2       |
| Radiology-Diagnostic         | 1820420A0 | 9     | 9       |
| Radiation-Oncology           | 1820430A0 | 4     | 4       |
| General Surgery              | 1820440C0 | 5     | 5       |
| General Surgery/SASS         | 1820440C1 | 1     | 1       |



# NRMP Program Results 2015 Main Residency Match®

## Stanford Univ Progs-CA (Continued)

|                            |           |   |   |
|----------------------------|-----------|---|---|
| Surgery-Preliminary        | 1820440P0 | 5 | 2 |
| Surg-Prelim/Urology        | 1820440P2 | 3 | 3 |
| Surg-Prelim/PGY2           | 1820440P3 | 1 | 1 |
| Vascular Surgery           | 1820451C0 | 1 | 1 |
| Thoracic Surgery           | 1820461C0 | 2 | 2 |
| Pediatrics-Anesthesiology  | 1820726C0 | 2 | 2 |
| Medicine-Anesthesiology    | 1820742C0 | 3 | 3 |
| Radiology-Nuclear Medicine | 1820770A0 | 1 | 0 |
| Trans/Anes Santa Clara     | 1820999P0 | 2 | 2 |

## Sutter Health-CA

| Sacramento            |           | Code | Quota | Matched |
|-----------------------|-----------|------|-------|---------|
| Family Med/Sacramento | 1135120C0 | 5    | 5     |         |
| Family Medicine/Davis | 1135120C1 | 2    | 2     |         |

## Sutter Med Ctr of Santa Rosa-CA

| Santa Rosa      |           | Code | Quota | Matched |
|-----------------|-----------|------|-------|---------|
| Family Medicine | 1065120C0 | 12   | 12    |         |

## U Southern California

| Los Angeles                  |           | Code | Quota | Matched |
|------------------------------|-----------|------|-------|---------|
| Anesthesiology               | 1033040C0 | 18   | 18    |         |
| Dermatology                  | 1033080A0 | 4    | 4     |         |
| Emergency Medicine           | 1033110C0 | 17   | 17    |         |
| Internal Medicine            | 1033140C0 | 55   | 55    |         |
| Neurological Surgery         | 1033160C0 | 3    | 3     |         |
| Neurology                    | 1033180A0 | 6    | 6     |         |
| Obstetrics-Gynecology        | 1033220C0 | 9    | 9     |         |
| Orthopaedic Surgery          | 1033260C0 | 10   | 10    |         |
| Otolaryngology               | 1033280C0 | 4    | 4     |         |
| Pathology                    | 1033300C0 | 6    | 6     |         |
| Pediatrics                   | 1033320C0 | 11   | 11    |         |
| Plastic Surgery (Integrated) | 1033362C0 | 3    | 3     |         |
| Psychiatry                   | 1033400C0 | 12   | 12    |         |
| Radiology-Diagnostic         | 1033420A0 | 10   | 10    |         |
| Radiation Oncology           | 1033430A0 | 1    | 1     |         |
| General Surgery              | 1033440C0 | 7    | 7     |         |
| Surg-Prelim/OMS              | 1033440P3 | 2    | 2     |         |
| Surg-Prelim/Urology          | 1033440P4 | 3    | 3     |         |
| Vascular Surgery             | 1033451C0 | 1    | 1     |         |
| Thoracic Surgery             | 1033461C0 | 2    | 2     |         |
| Medicine-Pediatrics          | 1033700C0 | 6    | 6     |         |

## UC Davis Med Ctr-CA

| Sacramento                |           | Code | Quota | Matched |
|---------------------------|-----------|------|-------|---------|
| Anesthesiology            | 1046040A0 | 14   | 14    |         |
| Dermatology               | 1046080A0 | 5    | 5     |         |
| Emergency Medicine        | 1046110C0 | 14   | 14    |         |
| Family Medicine           | 1046120C0 | 7    | 7     |         |
| Family Medicine/OB        | 1046120C2 | 1    | 1     |         |
| Family Med/Leadership Trk | 1046120C3 | 1    | 1     |         |
| Internal Medicine         | 1046140C0 | 23   | 23    |         |
| Medicine-Primary          | 1046140M0 | 4    | 4     |         |
| Medicine-Preliminary      | 1046140P0 | 4    | 4     |         |
| Neurology                 | 1046180A0 | 2    | 2     |         |
| Neurology                 | 1046180C0 | 3    | 3     |         |
| Nuclear Medicine          | 1046200A0 | 1    | 0     |         |
| Obstetrics-Gynecology     | 1046220C0 | 6    | 6     |         |

|                              |           |    |    |
|------------------------------|-----------|----|----|
| Orthopaedic Surgery          | 1046260C0 | 4  | 4  |
| Ortho Surg/6 Yr Prog         | 1046260C1 | 1  | 1  |
| Otolaryngology               | 1046280C0 | 3  | 3  |
| Pathology                    | 1046300C0 | 3  | 3  |
| Pediatrics                   | 1046320C0 | 13 | 13 |
| Phys Medicine & Rehab        | 1046340A0 | 1  | 1  |
| Phys Medicine & Rehab        | 1046340C0 | 2  | 2  |
| Plastic Surgery (Integrated) | 1046362C0 | 1  | 1  |
| Psychiatry                   | 1046400C0 | 9  | 9  |
| Radiology-Diagnostic         | 1046420A0 | 7  | 7  |
| Radiation Oncology           | 1046430A0 | 2  | 2  |
| General Surgery              | 1046440C0 | 7  | 7  |
| Surgery-Preliminary          | 1046440P0 | 4  | 2  |
| Vascular Surgery             | 1046451C0 | 1  | 1  |
| Thoracic Surgery             | 1046461C0 | 1  | 1  |
| Medicine-Psychiatry          | 1046715C1 | 2  | 2  |
| Psychiatry-Family Med        | 1046720C0 | 2  | 2  |
| Radiology-Nuclear Medicine   | 1046770R0 | 1  | 1  |

## UC Irvine Med Ctr-CA

| Orange                             |           | Code | Quota | Matched |
|------------------------------------|-----------|------|-------|---------|
| Anesthesiology                     | 1043040C0 | 10   | 10    |         |
| Anesthesiology - Critical Care Med | 1043040C1 | 0    | 0     |         |
| Dermatology                        | 1043080A0 | 5    | 5     |         |
| Emergency Medicine                 | 1043110C0 | 8    | 8     |         |
| Family Medicine                    | 1043120C0 | 9    | 9     |         |
| Internal Medicine                  | 1043140C0 | 22   | 22    |         |
| Medicine-Preliminary               | 1043140P0 | 20   | 20    |         |
| Med-Prelim/Neurology               | 1043140P1 | 5    | 5     |         |
| Neurological Surgery               | 1043160C0 | 1    | 1     |         |
| Neurology                          | 1043180A0 | 5    | 5     |         |
| Neurology/2015 Start               | 1043180R0 | 1    | 0     |         |
| Child Neurology                    | 1043185A0 | 1    | 1     |         |
| Child Neurology                    | 1043185C0 | 1    | 1     |         |
| Obstetrics-Gynecology              | 1043220C0 | 7    | 7     |         |
| Orthopaedic Surgery                | 1043260C0 | 4    | 4     |         |
| Otolaryngology                     | 1043280C0 | 3    | 3     |         |
| Pathology                          | 1043300C0 | 5    | 5     |         |
| Pediatrics/UCI-CHOC                | 1043320C1 | 28   | 28    |         |
| Phys Medicine & Rehab              | 1043340A0 | 4    | 4     |         |
| Plastic Surgery (Integrated)       | 1043362C0 | 3    | 3     |         |
| Psychiatry                         | 1043400C0 | 9    | 9     |         |
| Radiology-Diagnostic               | 1043420A0 | 6    | 6     |         |
| Radiation-Oncology                 | 1043430A0 | 1    | 1     |         |
| Radiation Oncology - July 2015     | 1043430R0 | 1    | 0     |         |
| General Surgery                    | 1043440C0 | 6    | 6     |         |
| Surg-Prelim/Non-designated         | 1043440P0 | 4    | 3     |         |
| Surg-Prelim/Urology                | 1043440P1 | 2    | 2     |         |
| Pediatrics-Anesthesiology          | 1043726C0 | 1    | 1     |         |

## UC Riverside SOM-CA

| Riverside                    |           | Code | Quota | Matched |
|------------------------------|-----------|------|-------|---------|
| Family Medicine/Palm Springs | 1522120C0 | 8    | 8     |         |
| Family Medicine/Riverside    | 1522120C1 | 12   | 12    |         |
| Internal Medicine            | 1522140C0 | 12   | 12    |         |
| Psychiatry                   | 1522400C0 | 4    | 4     |         |
| General Surgery              | 1522440C0 | 4    | 4     |         |
| Surgery-Preliminary          | 1522440P0 | 2    | 1     |         |

# NRMP Program Results 2015 Main Residency Match®

## UC San Diego Med Ctr-CA

| San Diego                 | Code      | Quota | Matched |
|---------------------------|-----------|-------|---------|
| Anesthesiology            | 1049040A0 | 14    | 14      |
| Dermatology               | 1049080A0 | 4     | 4       |
| Emergency Medicine        | 1049110C0 | 9     | 9       |
| Family Medicine           | 1049120C0 | 9     | 9       |
| Internal Medicine         | 1049140C0 | 29    | 29      |
| Int Med/Investigator Path | 1049140C1 | 3     | 3       |
| Medicine-Preliminary      | 1049140P0 | 11    | 11      |
| Neurological Surgery      | 1049160C0 | 2     | 2       |
| Neurology                 | 1049180A0 | 5     | 5       |
| Neurology                 | 1049180C0 | 1     | 0       |
| Child Neurology           | 1049185C0 | 2     | 1       |
| Child Neurology           | 1049185R0 | 1     | 0       |
| Obstetrics-Gynecology     | 1049220C0 | 5     | 5       |
| Orthopaedic Surgery       | 1049260C0 | 5     | 5       |
| Otolaryngology            | 1049280C0 | 2     | 2       |
| Pathology                 | 1049300C0 | 6     | 6       |
| Pediatrics                | 1049320C0 | 14    | 14      |
| Psychiatry                | 1049400C0 | 8     | 8       |
| Psychiatry/Research Trk   | 1049400C1 | 2     | 2       |
| Radiology-Diagnostic      | 1049420A0 | 6     | 6       |
| Rad-Diag/Research         | 1049420A1 | 3     | 3       |
| Rad-Diag/IMG Track        | 1049420A2 | 1     | 1       |
| Radiation Oncology        | 1049430A0 | 3     | 3       |
| Radiation Oncology        | 1049430R0 | 1     | 1       |
| General Surgery           | 1049440C0 | 7     | 7       |
| Surgery-Preliminary       | 1049440P0 | 4     | 2       |
| Surg-Prelim/Urology       | 1049440P2 | 3     | 3       |
| Medicine-Pediatrics       | 1049700C0 | 4     | 4       |
| Psychiatry-Family Med     | 1049720C0 | 2     | 2       |

## UC San Francisco-CA

| San Francisco                | Code      | Quota | Matched |
|------------------------------|-----------|-------|---------|
| Anesthesiology               | 1062040A0 | 13    | 13      |
| Anesthesiology               | 1062040C0 | 8     | 8       |
| Anesthesiology/Research      | 1062040C1 | 0     | 0       |
| Anesthesiology/Critical Care | 1062040C2 | 1     | 1       |
| Anesthesiology               | 1062040R0 | 4     | 3       |
| Dermatology                  | 1062080A0 | 5     | 5       |
| Derm-2+2/Scientists          | 1062080A1 | 2     | 2       |
| Emergency Medicine           | 1062110C0 | 14    | 14      |
| Family Medicine              | 1062120C0 | 15    | 15      |
| Internal Medicine            | 1062140C0 | 44    | 44      |
| Medicine-Primary/UC          | 1062140M0 | 10    | 10      |
| Medicine-Primary/SFGH        | 1062140M1 | 8     | 8       |
| Neurological Surgery         | 1062160C0 | 3     | 3       |
| Neurology                    | 1062180A0 | 1     | 1       |
| Neurology                    | 1062180C0 | 9     | 9       |
| Child Neurology/Adv PGY3     | 1062185A0 | 1     | 0       |
| Child Neurology              | 1062185C0 | 2     | 2       |
| Obstetrics-Gynecology        | 1062220C0 | 9     | 9       |
| Orthopaedic Surgery          | 1062260C0 | 6     | 6       |
| Ortho Surg/Research          | 1062260C1 | 1     | 1       |
| Otolaryngology               | 1062280C0 | 4     | 4       |
| Pathology                    | 1062300C0 | 13    | 13      |
| Pediatrics                   | 1062320C0 | 22    | 22      |
| Peds-Primary/PLUS            | 1062320M0 | 4     | 4       |

|                              |           |    |    |
|------------------------------|-----------|----|----|
| Plastic Surgery (Integrated) | 1062362C0 | 3  | 3  |
| Psychiatry                   | 1062400C0 | 16 | 16 |
| Radiology-Diagnostic         | 1062420A0 | 14 | 14 |
| Radiation-Oncology           | 1062430A0 | 3  | 3  |
| General Surgery              | 1062440C0 | 7  | 7  |
| Surgery-Preliminary          | 1062440P0 | 18 | 9  |

## UC San Francisco-East Bay-CA

| Oakland             | Code      | Quota | Matched |
|---------------------|-----------|-------|---------|
| General Surgery     | 3625440C0 | 7     | 7       |
| Surgery-Preliminary | 3625440P0 | 7     | 0       |

## UC San Francisco-Fresno-CA

| Fresno                | Code      | Quota | Matched |
|-----------------------|-----------|-------|---------|
| Emergency Medicine    | 1022110C0 | 10    | 10      |
| Family Medicine       | 1022120C0 | 12    | 12      |
| Internal Medicine     | 1022140C0 | 18    | 18      |
| Medicine-Preliminary  | 1022140P0 | 10    | 10      |
| Obstetrics-Gynecology | 1022220C0 | 4     | 4       |
| Orthopaedic Surgery   | 1022260C0 | 3     | 3       |
| Pediatrics            | 1022320C0 | 12    | 12      |
| Psychiatry            | 1022400C0 | 4     | 4       |
| General Surgery       | 1022440C0 | 5     | 5       |

## UCLA Medical Center-CA

| Los Angeles                  | Code      | Quota | Matched |
|------------------------------|-----------|-------|---------|
| Anesthesiology               | 1956040C0 | 22    | 22      |
| Dermatology                  | 1956080A0 | 5     | 5       |
| Dermatology/5yr Star         | 1956080A1 | 0     | 0       |
| Emergency Medicine           | 1956110C0 | 13    | 13      |
| Fam Med/UCLA/Santa Monica    | 1956120C1 | 12    | 12      |
| Internal Medicine            | 1956140C0 | 41    | 41      |
| Medicine-Primary             | 1956140M0 | 6     | 6       |
| Neurological Surgery         | 1956160C0 | 3     | 3       |
| Neurology                    | 1956180A0 | 8     | 8       |
| Child Neurology              | 1956185C0 | 2     | 2       |
| Child Neurology              | 1956185R0 | 1     | 0       |
| Obstetrics-Gynecology        | 1956220C0 | 7     | 7       |
| Ob-Gyn/Preliminary           | 1956220P0 | 3     | 0       |
| Orthopaedic Surgery          | 1956260C0 | 6     | 6       |
| Otolaryngology               | 1956280C0 | 5     | 5       |
| Pathology                    | 1956300C0 | 5     | 5       |
| Pediatrics                   | 1956320C0 | 25    | 25      |
| Plastic Surgery (Integrated) | 1956362C0 | 3     | 3       |
| Radiology-Diagnostic         | 1956420A0 | 12    | 12      |
| Radiation Oncology           | 1956430A0 | 3     | 3       |
| General Surgery              | 1956440C0 | 7     | 7       |
| Surgery-Preliminary          | 1956440P0 | 3     | 3       |
| Surg-Prelim/Urology          | 1956440P2 | 4     | 4       |
| Vascular Surgery             | 1956451C0 | 1     | 1       |
| Medicine-Pediatrics          | 1956700C0 | 4     | 4       |

## UCLA Semel Inst for Neuroscience-CA

| Los Angeles            | Code      | Quota | Matched |
|------------------------|-----------|-------|---------|
| Psychiatry             | 3030400C0 | 12    | 12      |
| Psych/Research 5 Yr    | 3030400C1 | 2     | 2       |
| Psych/Harbor-NPI-WLAVA | 3030400C2 | 1     | 1       |

# NRMP Program Results 2015 Main Residency Match®

## VA Greater LA Hlth Sys-CA

|                       | Code      | Quota | Matched |
|-----------------------|-----------|-------|---------|
| Los Angeles           |           |       |         |
| Phys Medicine & Rehab | 1039340A0 | 8     | 8       |
| Psychiatry/UCLA/SFVP  | 1039400C0 | 10    | 10      |

## Valley Consortium-CA

|                 | Code      | Quota | Matched |
|-----------------|-----------|-------|---------|
| Modesto         |           |       |         |
| Family Medicine | 1444120C0 | 9     | 9       |

## Ventura County Med Ctr-CA

|                 | Code      | Quota | Matched |
|-----------------|-----------|-------|---------|
| Ventura         |           |       |         |
| Family Medicine | 1068120C0 | 15    | 15      |

## White Mem Med Ctr-LA-CA

|                       | Code      | Quota | Matched |
|-----------------------|-----------|-------|---------|
| Los Angeles           |           |       |         |
| Family Medicine       | 1040120C0 | 7     | 7       |
| Internal Medicine     | 1040140C0 | 5     | 5       |
| Medicine-Preliminary  | 1040140P0 | 4     | 4       |
| Obstetrics-Gynecology | 1040220C0 | 4     | 4       |

## COLORADO

### Colorado Health Foundation

|              | Code      | Quota | Matched |
|--------------|-----------|-------|---------|
| Denver       |           |       |         |
| Transitional | 2065999P0 | 12    | 12      |

### Denver Health Med Ctr-CO

|                    | Code      | Quota | Matched |
|--------------------|-----------|-------|---------|
| Denver             |           |       |         |
| Emergency Medicine | 1077110C0 | 17    | 17      |

### Ft Collins Fam Med-CO

|                 | Code      | Quota | Matched |
|-----------------|-----------|-------|---------|
| Fort Collins    |           |       |         |
| Family Medicine | 3063120C0 | 7     | 7       |

### North Colorado Med Ctr

|                        | Code      | Quota | Matched |
|------------------------|-----------|-------|---------|
| Greeley                |           |       |         |
| Family Medicine        | 1853120C0 | 5     | 5       |
| Family Med/Wray        | 1853120C1 | 1     | 0       |
| Family Med/Sunrise     | 1853120C2 | 2     | 2       |
| Family Med/Hospitalist | 1853120C3 | 1     | 1       |

### Penrose Hospital-CO

|                  | Code      | Quota | Matched |
|------------------|-----------|-------|---------|
| Colorado Springs |           |       |         |
| Pathology        | 2021300C0 | 2     | 2       |

### St Anthony North Hosp-CO

|                          | Code      | Quota | Matched |
|--------------------------|-----------|-------|---------|
| Westminster              |           |       |         |
| Family Med/Health Campus | 1922120C0 | 6     | 6       |
| Family Med/84th Street   | 1922120C1 | 3     | 3       |

### St Joseph Hospital SCL Health-CO

|                       | Code      | Quota | Matched |
|-----------------------|-----------|-------|---------|
| Denver                |           |       |         |
| Family Medicine       | 1074120C0 | 8     | 8       |
| Internal Medicine     | 1074140C0 | 9     | 9       |
| Medicine-Preliminary  | 1074140P0 | 11    | 11      |
| Obstetrics-Gynecology | 1074220C0 | 5     | 5       |
| General Surgery       | 1074440C0 | 4     | 4       |
| Surgery-Preliminary   | 1074440P0 | 8     | 8       |

### St Mary-Corwin Med Ctr-CO

|                 | Code      | Quota | Matched |
|-----------------|-----------|-------|---------|
| Pueblo          |           |       |         |
| Family Medicine | 3005120C0 | 3     | 3       |

## St Marys Hospital-CO

|                 | Code      | Quota | Matched |
|-----------------|-----------|-------|---------|
| Grand Junction  |           |       |         |
| Family Medicine | 3069120C0 | 8     | 8       |

## U Colorado SOM-Denver

|                          | Code      | Quota | Matched |
|--------------------------|-----------|-------|---------|
| Aurora                   |           |       |         |
| Anesthesiology           | 1076040A0 | 11    | 11      |
| Anesthesiology           | 1076040C0 | 4     | 4       |
| Anesthesiology           | 1076040R0 | 2     | 2       |
| Dermatology              | 1076080A0 | 6     | 6       |
| Family Med/Denver Hlth   | 1076120C0 | 4     | 4       |
| Family Med/Rose Med Ctr  | 1076120C1 | 6     | 6       |
| Family Med/Swedish Med   | 1076120C2 | 6     | 6       |
| Family Med/Univ Hosp     | 1076120C3 | 6     | 6       |
| Internal Medicine        | 1076140C0 | 34    | 34      |
| Internal Med-Hospitalist | 1076140C1 | 6     | 6       |
| Medicine-Primary         | 1076140M0 | 12    | 12      |
| Medicine-Preliminary     | 1076140P0 | 8     | 8       |
| Neurological Surgery     | 1076160C0 | 2     | 2       |
| Neurology                | 1076180C0 | 6     | 6       |
| Child Neurology          | 1076185C0 | 3     | 3       |
| Child Neurology          | 1076185R0 | 1     | 1       |
| Obstetrics-Gynecology    | 1076220C0 | 9     | 9       |
| Ob-Gyn/Preliminary       | 1076220P0 | 1     | 1       |
| Orthopaedic Surgery      | 1076260C0 | 6     | 6       |
| Otolaryngology           | 1076280C0 | 2     | 2       |
| Otolaryngology/Research  | 1076280C1 | 1     | 1       |
| Pathology                | 1076300C0 | 6     | 6       |
| Pediatrics               | 1076320C0 | 27    | 27      |
| Phys Medicine & Rehab    | 1076340A0 | 4     | 4       |
| Psychiatry               | 1076400C0 | 13    | 13      |
| Radiology-Diagnostic     | 1076420A0 | 9     | 9       |
| Radiation Oncology       | 1076430A0 | 2     | 2       |
| General Surgery          | 1076440C0 | 10    | 10      |
| Surgery-Preliminary      | 1076440P0 | 18    | 3       |
| Surg-Prelim/Urology      | 1076440P1 | 2     | 2       |
| Medicine-Pediatrics      | 1076700C0 | 4     | 4       |
| Pediatrics-PM&R          | 1076735C0 | 0     | 0       |

## CONNECTICUT

### Bridgeport Hospital-CT

|                       | Code      | Quota | Matched |
|-----------------------|-----------|-------|---------|
| Bridgeport            |           |       |         |
| Internal Medicine     | 1079140C0 | 14    | 14      |
| Medicine-Preliminary  | 1079140P0 | 3     | 2       |
| Obstetrics-Gynecology | 1079220C0 | 4     | 4       |
| Radiology-Diagnostic  | 1079420A0 | 4     | 4       |

### Danbury Hospital-CT

|                       | Code      | Quota | Matched |
|-----------------------|-----------|-------|---------|
| Danbury               |           |       |         |
| Internal Medicine     | 1081140C0 | 12    | 12      |
| Int Med/Primary Care  | 1081140C1 | 6     | 6       |
| Obstetrics-Gynecology | 1081220C0 | 3     | 3       |
| Pathology             | 1081300C0 | 2     | 2       |
| General Surgery       | 1081440C0 | 3     | 3       |
| Surgery-Preliminary   | 1081440P0 | 3     | 1       |

### Greenwich Hospital-CT

|                   | Code      | Quota | Matched |
|-------------------|-----------|-------|---------|
| Greenwich         |           |       |         |
| Internal Medicine | 1082140C0 | 6     | 6       |

# NRMP Program Results 2015 Main Residency Match®

## Greenwich Hospital-CT (Continued)

|                      |           |   |   |
|----------------------|-----------|---|---|
| Medicine-Preliminary | 1082140P0 | 7 | 5 |
|----------------------|-----------|---|---|

## Griffin Hospital-CT

| Derby                           | Code      | Quota | Matched |
|---------------------------------|-----------|-------|---------|
| Internal Medicine               | 1977140C0 | 6     | 6       |
| Medicine-Preliminary            | 1977140P0 | 6     | 6       |
| Medicine-Preventive Med/General | 1977751C0 | 2     | 2       |
| Medicine-Preventive Med/Cancer  | 1977751C1 | 1     | 1       |

## Hartford Hospital-CT

| Hartford             | Code      | Quota | Matched |
|----------------------|-----------|-------|---------|
| Pathology            | 1083300C0 | 3     | 3       |
| Psychiatry           | 1083400C0 | 6     | 6       |
| Radiology-Diagnostic | 1083420A0 | 5     | 5       |
| Radiology-Diagnostic | 1083420R0 | 1     | 1       |

## Middlesex Hospital-CT

| Middletown      | Code      | Quota | Matched |
|-----------------|-----------|-------|---------|
| Family Medicine | 1087120C0 | 7     | 7       |

## Norwalk Hospital-CT

| Norwalk              | Code      | Quota | Matched |
|----------------------|-----------|-------|---------|
| Internal Medicine    | 1093140C0 | 13    | 13      |
| Medicine-Preliminary | 1093140P0 | 5     | 5       |
| Radiology-Diagnostic | 1093420A0 | 3     | 3       |
| Radiology-Diagnostic | 1093420R0 | 1     | 1       |

## St Francis Hospital-CT

| Hartford              | Code      | Quota | Matched |
|-----------------------|-----------|-------|---------|
| Obstetrics-Gynecology | 1085220C0 | 4     | 4       |

## St Marys Hospital-CT

| Waterbury            | Code      | Quota | Matched |
|----------------------|-----------|-------|---------|
| Internal Medicine    | 1096140C0 | 10    | 10      |
| Medicine-Preliminary | 1096140P0 | 4     | 4       |
| General Surgery      | 1096440C0 | 2     | 2       |
| Surgery-Preliminary  | 1096440P0 | 2     | 1       |

## St Vincents Med Ctr-CT

| Bridgeport           | Code      | Quota | Matched |
|----------------------|-----------|-------|---------|
| Internal Medicine    | 1080140C0 | 9     | 9       |
| Medicine-Preliminary | 1080140P0 | 2     | 2       |
| Radiology-Diagnostic | 1080420A0 | 3     | 3       |
| Transitional         | 1080999P0 | 6     | 4       |

## Stamford Hospital/Columbia-CT

| Stamford              | Code      | Quota | Matched |
|-----------------------|-----------|-------|---------|
| Family Medicine       | 1095120C0 | 5     | 5       |
| Internal Medicine     | 1095140C0 | 7     | 6       |
| Medicine-Preliminary  | 1095140P0 | 1     | 1       |
| Obstetrics-Gynecology | 1095220C0 | 3     | 3       |
| General Surgery       | 1095440C0 | 3     | 3       |
| Surgery-Preliminary   | 1095440P0 | 2     | 2       |

## U Connecticut School of Medicine

| Farmington         | Code      | Quota | Matched |
|--------------------|-----------|-------|---------|
| Anesthesiology     | 1094040A0 | 5     | 5       |
| Anesthesiology     | 1094040C0 | 4     | 4       |
| Dermatology        | 1094080A0 | 3     | 3       |
| Emergency Medicine | 1094110C0 | 18    | 18      |

|                       |           |    |    |
|-----------------------|-----------|----|----|
| Family Medicine       | 1094120C0 | 7  | 7  |
| Internal Medicine     | 1094140C0 | 33 | 33 |
| Medicine-Primary      | 1094140M0 | 16 | 16 |
| Medicine-Preliminary  | 1094140P0 | 6  | 3  |
| Neurology             | 1094180C0 | 5  | 5  |
| Obstetrics-Gynecology | 1094220C0 | 10 | 10 |
| Orthopaedic Surgery   | 1094260C0 | 5  | 5  |
| Otolaryngology        | 1094280C0 | 2  | 2  |
| Pediatrics            | 1094320C0 | 20 | 20 |
| Psychiatry            | 1094400C0 | 7  | 7  |
| Radiology-Diagnostic  | 1094420A0 | 2  | 1  |
| General Surgery       | 1094440C0 | 6  | 6  |
| Surgery-Preliminary   | 1094440P0 | 5  | 2  |
| Surg-Prelim/Urology   | 1094440P1 | 3  | 3  |

## Waterbury Hospital-CT

| Waterbury           | Code      | Quota | Matched |
|---------------------|-----------|-------|---------|
| General Surgery     | 1097440C0 | 2     | 2       |
| Surgery-Preliminary | 1097440P0 | 2     | 0       |

## Yale-New Haven Hosp-CT

| New Haven                        | Code      | Quota | Matched |
|----------------------------------|-----------|-------|---------|
| Anesthesiology                   | 1089040C0 | 17    | 17      |
| Anesthesiology                   | 1089040R0 | 2     | 1       |
| Dermatology                      | 1089080A0 | 3     | 3       |
| Emergency Medicine               | 1089110C0 | 14    | 14      |
| Emergency Medicine/Research      | 1089110C1 | 1     | 1       |
| Internal Medicine                | 1089140C0 | 32    | 32      |
| Int Med/Physician Scientist      | 1089140C1 | 6     | 6       |
| Internal Medicine/Yale-Waterbury | 1089140C2 | 10    | 10      |
| Medicine-Primary                 | 1089140M0 | 16    | 16      |
| Medicine-Primary/HIV             | 1089140M1 | 2     | 2       |
| Medicine-Preliminary             | 1089140P0 | 12    | 12      |
| Med-Prelim/Neurology             | 1089140P2 | 4     | 4       |
| Med-Prelim/Yale-Waterbury        | 1089140P4 | 6     | 4       |
| Neurological Surgery             | 1089160C0 | 2     | 2       |
| Neurology                        | 1089180A0 | 8     | 8       |
| Neurology/YINP                   | 1089180A1 | 0     | 0       |
| Neurology                        | 1089180R0 | 1     | 1       |
| Obstetrics-Gynecology            | 1089220C0 | 8     | 8       |
| Ob-Gyn/Preliminary               | 1089220P1 | 1     | 1       |
| Orthopaedic Surgery              | 1089260C0 | 5     | 5       |
| Otolaryngology                   | 1089280C0 | 3     | 3       |
| Pathology/Comb-Anat & Clin       | 1089300C0 | 7     | 5       |
| Anatomic Pathology Only          | 1089300C1 | 0     | 0       |
| Clinical Pathology               | 1089300C2 | 1     | 1       |
| Pediatrics                       | 1089320C0 | 20    | 20      |
| Plastic Surgery (Integrated)     | 1089362C0 | 2     | 2       |
| Psychiatry                       | 1089400C0 | 16    | 16      |
| Combined Adult/Child Psych       | 1089400C2 | 2     | 2       |
| Radiology-Diagnostic             | 1089420A0 | 14    | 14      |
| Radiation-Oncology               | 1089430A0 | 3     | 3       |
| General Surgery                  | 1089440C0 | 9     | 9       |
| Surgery-Preliminary              | 1089440P0 | 9     | 9       |
| Vascular Surgery                 | 1089451C0 | 1     | 1       |
| Thoracic Surgery                 | 1089461C0 | 2     | 2       |
| Medicine-Pediatrics              | 1089700C0 | 4     | 4       |

# NRMP Program Results 2015 Main Residency Match®

## DELAWARE

### Christiana Care-DE

| Newark                   | Code      | Quota | Matched |
|--------------------------|-----------|-------|---------|
| Emergency Medicine       | 1099110C0 | 12    | 12      |
| Family Medicine          | 1099120C0 | 4     | 4       |
| Internal Medicine        | 1099140C0 | 9     | 9       |
| Medicine-Preliminary     | 1099140P0 | 5     | 5       |
| Obstetrics-Gynecology    | 1099220C0 | 6     | 6       |
| Radiology-Diagnostic     | 1099420A0 | 2     | 2       |
| Radiology-Diagnostic     | 1099420C0 | 3     | 3       |
| Rad-Diag/Direct Path     | 1099420C1 | 1     | 1       |
| General Surgery          | 1099440C0 | 7     | 7       |
| Medicine-Pediatrics      | 1099700C0 | 4     | 4       |
| Medicine-Emergency Med   | 1099705C0 | 3     | 3       |
| Emergency Med-Family Med | 1099795C0 | 2     | 2       |
| Transitional             | 1099999P0 | 6     | 6       |

### St Francis Hospital-DE

| Wilmington      | Code      | Quota | Matched |
|-----------------|-----------|-------|---------|
| Family Medicine | 2058120C0 | 6     | 6       |

## DISTRICT OF COLUMBIA

### Childrens National Med Ctr-DC

| Washington                     | Code      | Quota | Matched |
|--------------------------------|-----------|-------|---------|
| Child Neurology                | 1070185C0 | 3     | 3       |
| Pediatrics                     | 1070320C0 | 23    | 23      |
| Peds/Internationally Sponsored | 1070320C2 | 1     | 1       |
| Pediatrics-Primary             | 1070320M0 | 5     | 5       |
| Peds-Primary/Community Health  | 1070320M1 | 8     | 8       |
| Pediatrics-Medical Genetics    | 1070765C0 | 0     | 0       |

### George Washington Univ-DC

| Washington                    | Code      | Quota | Matched |
|-------------------------------|-----------|-------|---------|
| Anesthesiology                | 1802040A0 | 3     | 3       |
| Anesthesiology                | 1802040C0 | 5     | 5       |
| Dermatology                   | 1802080A0 | 2     | 2       |
| Dermatology                   | 1802080R0 | 2     | 2       |
| Emergency Medicine            | 1802110C0 | 9     | 9       |
| Emerg Med/International Track | 1802110C1 | 2     | 2       |
| Internal Medicine             | 1802140C0 | 25    | 25      |
| Int Med/Sponsored IMG         | 1802140C1 | 3     | 3       |
| Medicine-Primary              | 1802140M0 | 5     | 5       |
| Medicine-Preliminary          | 1802140P0 | 7     | 7       |
| Med-Prelim/Neurology/FIG      | 1802140P2 | 1     | 1       |
| Med-Prelim/Neurology          | 1802140P3 | 1     | 1       |
| Neurological Surgery          | 1802160C0 | 2     | 2       |
| Neurology                     | 1802180A0 | 2     | 2       |
| Neurology/Funded IG           | 1802180A1 | 1     | 1       |
| Obstetrics-Gynecology         | 1802220C0 | 7     | 7       |
| Orthopaedic Surgery           | 1802260C0 | 4     | 4       |
| Otolaryngology                | 1802280C0 | 1     | 1       |
| Pathology                     | 1802300C0 | 5     | 5       |
| Psychiatry                    | 1802400C0 | 6     | 6       |
| Radiology-Diagnostic          | 1802420A0 | 4     | 4       |
| General Surgery               | 1802440C0 | 4     | 4       |
| Surg-Prelim/Urology           | 1802440P0 | 2     | 2       |

### Georgetown Univ Hosp-DC

| Washington                    | Code      | Quota | Matched |
|-------------------------------|-----------|-------|---------|
| Anesthesiology                | 1801040A0 | 8     | 8       |
| Internal Medicine             | 1801140C0 | 29    | 29      |
| Medicine-Preliminary          | 1801140P0 | 10    | 10      |
| Neurological Surgery          | 1801160C0 | 2     | 2       |
| Neurology                     | 1801180A0 | 6     | 6       |
| Neurology/Clinician Scientist | 1801180A1 | 1     | 1       |
| Orthopaedic Surgery           | 1801260C0 | 4     | 4       |
| Otolaryngology                | 1801280C0 | 3     | 3       |
| Pathology                     | 1801300C0 | 4     | 4       |
| Pediatrics                    | 1801320C0 | 10    | 10      |
| Plastic Surgery (Integrated)  | 1801362C0 | 3     | 3       |
| Psychiatry                    | 1801400C0 | 7     | 7       |
| Radiology-Diagnostic          | 1801420A0 | 4     | 4       |
| Radiation-Oncology            | 1801430A0 | 2     | 2       |
| General Surgery               | 1801440C0 | 5     | 5       |
| Surgery-Preliminary           | 1801440P0 | 3     | 3       |
| Medicine-Pediatrics           | 1801700C0 | 4     | 4       |

### Howard Univ Hosp-DC

| Washington            | Code      | Quota | Matched |
|-----------------------|-----------|-------|---------|
| Dermatology           | 2193080A0 | 4     | 4       |
| Dermatology           | 2193080R0 | 1     | 1       |
| Family Medicine       | 2193120C0 | 6     | 6       |
| Internal Medicine     | 2193140C0 | 22    | 22      |
| Medicine-Preliminary  | 2193140P0 | 14    | 14      |
| Neurology             | 2193180A0 | 2     | 2       |
| Obstetrics-Gynecology | 2193220C0 | 4     | 4       |
| Orthopaedic Surgery   | 2193260C0 | 4     | 4       |
| Pathology             | 2193300C0 | 2     | 2       |
| Psychiatry            | 2193400C0 | 5     | 4       |
| General Surgery       | 2193440C0 | 5     | 5       |
| Surgery-Preliminary   | 2193440P0 | 4     | 4       |

### National Rehabilitation Hosp-DC

| Washington            | Code      | Quota | Matched |
|-----------------------|-----------|-------|---------|
| Phys Medicine & Rehab | 3191340A0 | 6     | 6       |

### Providence Hospital-DC

| Washington        | Code      | Quota | Matched |
|-------------------|-----------|-------|---------|
| Family Medicine   | 1803120C0 | 8     | 8       |
| Internal Medicine | 1803140C0 | 7     | 7       |

### St Elizabeths Hospital/DBH-DC

| Washington | Code      | Quota | Matched |
|------------|-----------|-------|---------|
| Psychiatry | 1804400C0 | 6     | 6       |

### Washington Hospital Ctr-DC

| Washington                   | Code      | Quota | Matched |
|------------------------------|-----------|-------|---------|
| Dermatology                  | 1800080A0 | 2     | 2       |
| Emergency Med/Georgetown-WHC | 1800110C0 | 10    | 10      |
| Internal Medicine            | 1800140C0 | 24    | 24      |
| Medicine-Primary             | 1800140M0 | 8     | 8       |
| Medicine-Preliminary         | 1800140P0 | 17    | 17      |
| Med-Prelim/Anesthesiology    | 1800140P1 | 4     | 4       |
| Obstetrics-Gynecology        | 1800220C0 | 10    | 10      |
| General Surgery              | 1800440C0 | 5     | 5       |
| Surgery-Preliminary          | 1800440P0 | 10    | 3       |
| Vascular Surgery             | 1800451C0 | 1     | 1       |

# NRMP Program Results 2015 Main Residency Match®

## Washington Hospital Ctr-DC (Continued)

|                      |           |   |   |
|----------------------|-----------|---|---|
| Medicine-Dermatology | 1800785C0 | 2 | 2 |
|----------------------|-----------|---|---|

## FLORIDA

### All Childrens Hospital-FL

|               |           |       |         |
|---------------|-----------|-------|---------|
| St Petersburg | Code      | Quota | Matched |
| Pediatrics    | 1589320C0 | 12    | 12      |

### Aventura Hospital-FL

|                   |           |       |         |
|-------------------|-----------|-------|---------|
| Aventura          | Code      | Quota | Matched |
| Internal Medicine | 1752140C0 | 10    | 10      |

### Bayfront Med Ctr-FL

|                       |           |       |         |
|-----------------------|-----------|-------|---------|
| St Petersburg         | Code      | Quota | Matched |
| Family Medicine       | 1911120C0 | 8     | 8       |
| Obstetrics-Gynecology | 1911220C0 | 4     | 4       |

### Brandon Regional Hospital-FL

|                   |           |       |         |
|-------------------|-----------|-------|---------|
| Brandon           | Code      | Quota | Matched |
| Internal Medicine | 1772140C0 | 20    | 20      |

### Cleveland Clinic Florida

|                      |           |       |         |
|----------------------|-----------|-------|---------|
| Weston               | Code      | Quota | Matched |
| Internal Medicine    | 1383140C0 | 9     | 9       |
| Med-Prelim/Neurology | 1383140P0 | 2     | 2       |
| Medicine-Preliminary | 1383140P1 | 1     | 1       |
| Neurology            | 1383180A0 | 2     | 2       |
| General Surgery      | 1383440C0 | 3     | 3       |
| Surgery-Preliminary  | 1383440P0 | 3     | 3       |

### FAU-Schmidt COM-FL

|                      |           |       |         |
|----------------------|-----------|-------|---------|
| Boca Raton           | Code      | Quota | Matched |
| Internal Medicine    | 1586140C0 | 30    | 18      |
| Medicine-Preliminary | 1586140P0 | 6     | 6       |

### Florida Dept of Health Palm Beach Cnty

|                     |           |       |         |
|---------------------|-----------|-------|---------|
| West Palm Beach     | Code      | Quota | Matched |
| Preventive Medicine | 1777380A0 | 2     | 2       |

### Florida Hosp-Orlando-FL

|                      |           |       |         |
|----------------------|-----------|-------|---------|
| Orlando              | Code      | Quota | Matched |
| Emergency Medicine   | 1102110C0 | 6     | 6       |
| Family Medicine      | 1102120C0 | 12    | 12      |
| Internal Medicine    | 1102140C0 | 12    | 12      |
| Pediatrics           | 1102320C0 | 6     | 6       |
| Radiology-Diagnostic | 1102420A0 | 4     | 3       |
| General Surgery      | 1102440C0 | 2     | 2       |

### Florida State University COM

|                                |           |       |         |
|--------------------------------|-----------|-------|---------|
| Tallahassee                    | Code      | Quota | Matched |
| Family Medicine - Lee Memorial | 1826120C0 | 6     | 6       |
| Internal Medicine              | 1826140C0 | 8     | 6       |
| Medicine-Preliminary           | 1826140P0 | 4     | 4       |
| Obstetrics-Gynecology          | 1826220C0 | 4     | 4       |
| Pediatrics                     | 1826320C0 | 9     | 9       |

### Halifax Med Ctr-FL

|                 |           |       |         |
|-----------------|-----------|-------|---------|
| Daytona Beach   | Code      | Quota | Matched |
| Family Medicine | 1629120C0 | 8     | 8       |

## Jackson Memorial Hosp-FL

|                              |           |       |         |
|------------------------------|-----------|-------|---------|
| Miami                        | Code      | Quota | Matched |
| Anesthesiology               | 1104040A0 | 6     | 6       |
| Anesthesiology               | 1104040C3 | 22    | 21      |
| Anesthesiology               | 1104040R0 | 1     | 1       |
| Dermatology                  | 1104080A0 | 6     | 6       |
| Family Medicine              | 1104120C0 | 8     | 8       |
| Internal Medicine            | 1104140C0 | 36    | 36      |
| Medicine-Preliminary         | 1104140P0 | 12    | 12      |
| Neurological Surgery         | 1104160C0 | 3     | 3       |
| Neurology                    | 1104180A0 | 3     | 3       |
| Neurology                    | 1104180C0 | 8     | 8       |
| Obstetrics-Gynecology        | 1104220C0 | 9     | 9       |
| Orthopaedic Surgery          | 1104260C0 | 7     | 7       |
| Otolaryngology               | 1104280C0 | 3     | 3       |
| Pathology                    | 1104300C0 | 5     | 5       |
| Pediatrics                   | 1104320C0 | 22    | 22      |
| Phys Medicine & Rehab        | 1104340A0 | 6     | 6       |
| Plastic Surgery (Integrated) | 1104362C0 | 1     | 1       |
| Psychiatry                   | 1104400C0 | 13    | 13      |
| Psychiatry/Funded IMG        | 1104400C1 | 1     | 1       |
| Radiology-Diagnostic         | 1104420A0 | 11    | 11      |
| Radiation-Oncology           | 1104430A0 | 3     | 3       |
| General Surgery              | 1104440C0 | 7     | 7       |
| Surg-Prelim/Urology          | 1104440P0 | 3     | 3       |
| Surgery-Preliminary          | 1104440P1 | 15    | 15      |
| Medicine-Pediatrics          | 1104700C0 | 5     | 5       |

### Kendall Regional Med Ctr-FL

|                     |           |       |         |
|---------------------|-----------|-------|---------|
| Miami               | Code      | Quota | Matched |
| Internal Medicine   | 1697140C0 | 10    | 10      |
| General Surgery     | 1697440C0 | 4     | 4       |
| Surgery-Preliminary | 1697440P0 | 2     | 2       |

### Larkin Community Hospital-FL

|             |           |       |         |
|-------------|-----------|-------|---------|
| South Miami | Code      | Quota | Matched |
| Psychiatry  | 1481400C0 | 8     | 8       |

### Mayo School of Grad Med Educ-FL

|                      |           |       |         |
|----------------------|-----------|-------|---------|
| Jacksonville         | Code      | Quota | Matched |
| Anesthesiology       | 1032040C0 | 4     | 4       |
| Dermatology          | 1032080C0 | 2     | 2       |
| Family Medicine      | 1032120C0 | 6     | 6       |
| Internal Medicine    | 1032140C0 | 10    | 10      |
| Neurological Surgery | 1032160C0 | 1     | 1       |
| Neurology            | 1032180C0 | 4     | 4       |
| Child Neurology      | 1032185A0 | 1     | 1       |
| Radiology-Diagnostic | 1032420C0 | 4     | 4       |
| Radiation Oncology   | 1032430C0 | 1     | 1       |
| General Surgery      | 1032440C0 | 3     | 3       |
| Surgery-Preliminary  | 1032440P0 | 1     | 1       |
| Surg-Prelim/Urology  | 1032440P1 | 2     | 2       |

### Miami Childrens Hosp-FL

|                   |           |       |         |
|-------------------|-----------|-------|---------|
| Miami             | Code      | Quota | Matched |
| Pediatrics        | 1110320C0 | 27    | 27      |
| Pediatrics - SACM | 1110320C1 | 1     | 1       |

# NRMP Program Results 2015 Main Residency Match®

## Mt Sinai Med Ctr-Miami-FL

| Miami Beach          | Code      | Quota | Matched |
|----------------------|-----------|-------|---------|
| Anesthesiology       | 1105040A0 | 3     | 3       |
| Internal Medicine    | 1105140C0 | 11    | 11      |
| Medicine-Preliminary | 1105140P0 | 4     | 4       |
| Pathology            | 1105300C0 | 2     | 2       |
| Radiology-Diagnostic | 1105420A0 | 5     | 3       |
| General Surgery      | 1105440C0 | 2     | 2       |
| Surgery-Preliminary  | 1105440P0 | 4     | 2       |

## North Florida Regional Med Ctr

| Gainesville     | Code      | Quota | Matched |
|-----------------|-----------|-------|---------|
| Family Medicine | 1792120C0 | 8     | 8       |

## Oak Hill Hospital-FL

| Brooksville       | Code      | Quota | Matched |
|-------------------|-----------|-------|---------|
| Internal Medicine | 1662140C0 | 10    | 10      |

## Ocala Health System-FL

| Ocala             | Code      | Quota | Matched |
|-------------------|-----------|-------|---------|
| Internal Medicine | 1767140C0 | 10    | 10      |

## Orange Park Med Ctr-FL

| Orange Park       | Code      | Quota | Matched |
|-------------------|-----------|-------|---------|
| Family Medicine   | 1771120C0 | 6     | 6       |
| Internal Medicine | 1771140C0 | 10    | 10      |

## Orlando Health-FL

| Orlando               | Code      | Quota | Matched |
|-----------------------|-----------|-------|---------|
| Emergency Medicine    | 1107110C0 | 14    | 14      |
| Internal Medicine     | 1107140C0 | 12    | 12      |
| Medicine-Preliminary  | 1107140P0 | 2     | 2       |
| Obstetrics-Gynecology | 1107220C0 | 7     | 7       |
| Orthopaedic Surgery   | 1107260C0 | 4     | 4       |
| Pathology             | 1107300C0 | 3     | 3       |
| General Surgery       | 1107440C0 | 5     | 5       |
| Surgery-Preliminary   | 1107440P0 | 6     | 3       |

## St Vincents Med Ctr-FL

| Jacksonville    | Code      | Quota | Matched |
|-----------------|-----------|-------|---------|
| Family Medicine | 3125120C0 | 6     | 6       |

## Tallahassee Mem Healthcare-FL

| Tallahassee     | Code      | Quota | Matched |
|-----------------|-----------|-------|---------|
| Family Medicine | 2926120C0 | 10    | 10      |

## U Central Florida COM-Orlando

| Orlando           | Code      | Quota | Matched |
|-------------------|-----------|-------|---------|
| Internal Medicine | 1587140C0 | 16    | 16      |

## U Florida COM-Jacksonville

| Jacksonville          | Code      | Quota | Matched |
|-----------------------|-----------|-------|---------|
| Anesthesiology        | 1101040A0 | 4     | 4       |
| Emergency Medicine    | 1101110C0 | 15    | 15      |
| Internal Medicine     | 1101140C0 | 14    | 14      |
| Medicine-Preliminary  | 1101140P0 | 2     | 2       |
| Neurology             | 1101180A0 | 4     | 4       |
| Obstetrics-Gynecology | 1101220C0 | 6     | 6       |
| Orthopaedic Surgery   | 1101260C0 | 4     | 4       |
| Pathology             | 1101300C0 | 2     | 2       |
| Pediatrics            | 1101320C0 | 12    | 12      |

|                             |           |   |   |
|-----------------------------|-----------|---|---|
| Peds-Prelim/Child Neurology | 1101320P0 | 1 | 1 |
| Psychiatry                  | 1101400C0 | 3 | 3 |
| Radiology-Diagnostic        | 1101420A0 | 5 | 5 |
| General Surgery             | 1101440C0 | 4 | 4 |
| Surgery-Preliminary         | 1101440P0 | 3 | 3 |
| Surg-Prelim/Anesthesiology  | 1101440P1 | 3 | 3 |

## U Florida COM-Shands Hosp

| Gainesville                  | Code      | Quota | Matched |
|------------------------------|-----------|-------|---------|
| Anesthesiology               | 1824040A0 | 3     | 3       |
| Anesthesiology               | 1824040C0 | 14    | 14      |
| Anesthesiology/Research      | 1824040C1 | 1     | 0       |
| Anesthesiology - PGY-2 2014  | 1824040R1 | 3     | 2       |
| Dermatology                  | 1824080A0 | 4     | 4       |
| Emergency Medicine           | 1824110C0 | 8     | 8       |
| Family Medicine              | 1824120C0 | 9     | 9       |
| Internal Medicine            | 1824140C0 | 27    | 27      |
| Medicine-Preliminary         | 1824140P0 | 12    | 12      |
| Med-Prelim/Neurology         | 1824140P1 | 5     | 5       |
| Neurological Surgery         | 1824160C0 | 2     | 1       |
| Neurology                    | 1824180A0 | 5     | 5       |
| Child Neurology-5 year       | 1824185C0 | 1     | 1       |
| Child Neurology              | 1824185R0 | 1     | 1       |
| Obstetrics-Gynecology        | 1824220C0 | 4     | 4       |
| Orthopaedic Surgery          | 1824260C0 | 4     | 4       |
| Otolaryngology               | 1824280C0 | 3     | 3       |
| Pathology                    | 1824300C0 | 4     | 4       |
| Pediatrics                   | 1824320C0 | 16    | 16      |
| Peds/Arnold Palmer-Orlando   | 1824320C1 | 14    | 14      |
| Plastic Surgery (Integrated) | 1824362C0 | 1     | 1       |
| Psychiatry                   | 1824400C0 | 10    | 10      |
| Radiology-Diagnostic         | 1824420A0 | 11    | 7       |
| Radiology-Diagnostic         | 1824420R0 | 1     | 1       |
| Radiation Oncology           | 1824430A0 | 2     | 2       |
| General Surgery              | 1824440C0 | 6     | 6       |
| Surgery-Preliminary          | 1824440P0 | 10    | 10      |

## U Miami MSOM/Palm Beach Reg Campus-FL

| Atlantis                     | Code      | Quota | Matched |
|------------------------------|-----------|-------|---------|
| Internal Medicine/JFK        | 1384140C0 | 22    | 22      |
| Internal Medicine/Holy Cross | 1384140C1 | 12    | 12      |
| Medicine-Preliminary/JFK     | 1384140P0 | 5     | 5       |
| Med-Preliminary/Holy Cross   | 1384140P1 | 6     | 6       |
| General Surgery              | 1384440C0 | 2     | 2       |

## U South Florida COM-Tampa

| Tampa                    | Code      | Quota | Matched |
|--------------------------|-----------|-------|---------|
| Dermatology              | 1109080A0 | 4     | 4       |
| Emergency Medicine       | 1109110C0 | 10    | 10      |
| Family Medicine          | 1109120C0 | 8     | 8       |
| Internal Medicine        | 1109140C0 | 33    | 33      |
| Med-Prelim/Ophthalmology | 1109140P0 | 1     | 1       |
| Neurological Surgery     | 1109160C0 | 2     | 2       |
| Neurology                | 1109180C0 | 6     | 6       |
| Obstetrics-Gynecology    | 1109220C0 | 5     | 5       |
| Orthopaedic Surgery      | 1109260C0 | 4     | 4       |
| Otolaryngology           | 1109280C0 | 3     | 3       |
| Pathology                | 1109300C0 | 4     | 4       |
| Pediatrics               | 1109320C0 | 12    | 12      |

# NRMP Program Results 2015 Main Residency Match®

## U South Florida COM-Tampa (Continued)

|                              |           |   |   |
|------------------------------|-----------|---|---|
| Phys Medicine & Rehab        | 1109340C2 | 3 | 3 |
| Plastic Surgery (Integrated) | 1109362C0 | 3 | 3 |
| Psychiatry                   | 1109400C0 | 8 | 8 |
| Radiology-Diagnostic         | 1109420A0 | 4 | 4 |
| Radiology-Diagnostic         | 1109420C0 | 4 | 4 |
| Radiation Oncology           | 1109430A0 | 3 | 3 |
| General Surgery              | 1109440C0 | 6 | 6 |
| Surgery-Preliminary          | 1109440P0 | 4 | 4 |
| Surg-Prelim/Urology          | 1109440P1 | 3 | 3 |
| Vascular Surgery             | 1109451C0 | 2 | 2 |
| Medicine-Pediatrics          | 1109700C0 | 6 | 6 |

## West Kendall Baptist Hospital-FL

|                 |           |       |         |
|-----------------|-----------|-------|---------|
| Miami           | Code      | Quota | Matched |
| Family Medicine | 1538120C0 | 4     | 4       |

## GEORGIA

### Atlanta Med Ctr-GA

|                     |           |       |         |
|---------------------|-----------|-------|---------|
| Atlanta             | Code      | Quota | Matched |
| Family Medicine     | 1112120C0 | 6     | 6       |
| Internal Medicine   | 1112140C0 | 10    | 10      |
| Orthopaedic Surgery | 1112260C0 | 4     | 4       |
| General Surgery     | 1112440C0 | 3     | 3       |
| Surgery-Preliminary | 1112440P0 | 2     | 2       |

### Emory Univ SOM-GA

|                                |           |       |         |
|--------------------------------|-----------|-------|---------|
| Atlanta                        | Code      | Quota | Matched |
| Anesthesiology                 | 1113040A0 | 16    | 16      |
| Dermatology                    | 1113080A0 | 5     | 5       |
| Emergency Medicine             | 1113110C0 | 19    | 19      |
| Emergency Med/International    | 1113110C1 | 2     | 2       |
| Family Medicine                | 1113120C0 | 9     | 9       |
| Internal Medicine              | 1113140C0 | 44    | 44      |
| Int Med/Research Track         | 1113140C1 | 4     | 4       |
| Medicine-Primary               | 1113140M0 | 8     | 8       |
| Med-Prelim/Neurology           | 1113140P0 | 4     | 4       |
| Neurological Surgery           | 1113160C0 | 2     | 2       |
| Neurology                      | 1113180A0 | 8     | 8       |
| Child Neurology                | 1113185C0 | 1     | 1       |
| Child Neurology                | 1113185R0 | 1     | 1       |
| Nuclear Medicine               | 1113200A0 | 1     | 1       |
| Nuclear Medicine - Physician   | 1113200R0 | 1     | 1       |
| Obstetrics-Gynecology          | 1113220C0 | 9     | 9       |
| Orthopaedic Surgery            | 1113260C0 | 6     | 6       |
| Otolaryngology                 | 1113280C0 | 4     | 4       |
| Pathology                      | 1113300C0 | 8     | 8       |
| Pediatrics                     | 1113320C0 | 21    | 21      |
| Phys Medicine & Rehab          | 1113340A0 | 6     | 6       |
| Plastic Surgery (Integrated)   | 1113362C0 | 2     | 2       |
| Psychiatry                     | 1113400C0 | 11    | 11      |
| Radiology-Diagnostic           | 1113420A0 | 14    | 14      |
| Radiation Oncology             | 1113430C0 | 4     | 4       |
| Radiation Oncology - Physician | 1113430R0 | 1     | 0       |
| General Surgery                | 1113440C0 | 9     | 9       |
| Surgery-Preliminary            | 1113440P0 | 4     | 4       |
| Surg-Prelim/Urology            | 1113440P1 | 4     | 4       |
| Thoracic Surgery               | 1113461C0 | 2     | 2       |
| Medicine-Psychiatry            | 1113715C0 | 2     | 2       |

|                             |           |    |    |
|-----------------------------|-----------|----|----|
| Transitional                | 1113999P0 | 14 | 14 |
| Transitional/Anesthesiology | 1113999P1 | 4  | 4  |
| Transitional/Neurology      | 1113999P2 | 0  | 0  |
| Transitional/Radiology      | 1113999P3 | 6  | 6  |

### Floyd Med Ctr-GA

|                 |           |       |         |
|-----------------|-----------|-------|---------|
| Rome            | Code      | Quota | Matched |
| Family Medicine | 1992120C0 | 5     | 5       |

### GRU-UGA Medical Partnership-GA

|                   |           |       |         |
|-------------------|-----------|-------|---------|
| Athens            | Code      | Quota | Matched |
| Internal Medicine | 1744140C0 | 10    | 10      |

### Gwinnett Medical Center

|                   |           |       |         |
|-------------------|-----------|-------|---------|
| Lawrenceville     | Code      | Quota | Matched |
| Family Medicine   | 1796120C0 | 3     | 3       |
| Internal Medicine | 1796140C0 | 3     | 3       |

### Med Ctr Central Georgia/Mercer U SOM

|                       |           |       |         |
|-----------------------|-----------|-------|---------|
| Macon                 | Code      | Quota | Matched |
| Family Medicine       | 1120120C0 | 8     | 8       |
| Internal Medicine     | 1120140C0 | 9     | 9       |
| Medicine-Preliminary  | 1120140P0 | 2     | 2       |
| Obstetrics-Gynecology | 1120220C0 | 4     | 4       |
| Pediatrics            | 1120320C0 | 6     | 6       |
| General Surgery       | 1120440C0 | 4     | 4       |

### Med Ctr of Columbus-GA

|                 |           |       |         |
|-----------------|-----------|-------|---------|
| Columbus        | Code      | Quota | Matched |
| Family Medicine | 1118120C0 | 9     | 9       |

### Medical College of Georgia

|                            |           |       |         |
|----------------------------|-----------|-------|---------|
| Augusta                    | Code      | Quota | Matched |
| Anesthesiology             | 1985040A0 | 9     | 4       |
| Anesthesiology             | 1985040C0 | 3     | 3       |
| Anesthesiology             | 1985040R0 | 5     | 5       |
| Dermatology                | 1985080A0 | 3     | 3       |
| Emergency Medicine         | 1985110C0 | 7     | 7       |
| Family Medicine            | 1985120C0 | 6     | 6       |
| Family Med/Waycross        | 1985120C1 | 2     | 2       |
| Internal Medicine          | 1985140C0 | 17    | 17      |
| Int Med/Research Clinician | 1985140C1 | 1     | 1       |
| Medicine-Preliminary       | 1985140P0 | 10    | 10      |
| Neurological Surgery       | 1985160C0 | 1     | 1       |
| Neurology                  | 1985180C0 | 4     | 4       |
| Child Neurology            | 1985185C0 | 1     | 0       |
| Obstetrics-Gynecology      | 1985220C0 | 5     | 5       |
| Orthopaedic Surgery        | 1985260C0 | 4     | 4       |
| Otolaryngology             | 1985280C0 | 2     | 2       |
| Pathology                  | 1985300C0 | 3     | 0       |
| Pediatrics                 | 1985320C0 | 15    | 15      |
| Psychiatry                 | 1985400C0 | 7     | 6       |
| Radiology-Diagnostic       | 1985420A0 | 4     | 2       |
| Radiology-Diagnostic       | 1985420R0 | 1     | 0       |
| General Surgery            | 1985440C0 | 5     | 5       |
| Surg-Prelim/Urology        | 1985440P0 | 2     | 2       |
| Surg-Prelim/Non-designated | 1985440P1 | 2     | 0       |

### Memorial Health-Univ Med Ctr-GA

|                 |           |       |         |
|-----------------|-----------|-------|---------|
| Savannah        | Code      | Quota | Matched |
| Family Medicine | 1971120C0 | 4     | 4       |



# NRMP Program Results 2015 Main Residency Match®

## Memorial Health-Univ Med Ctr-GA (Continued)

|                       |           |    |    |
|-----------------------|-----------|----|----|
| Internal Medicine     | 1971140C0 | 12 | 12 |
| Medicine-Preliminary  | 1971140P0 | 4  | 4  |
| Obstetrics-Gynecology | 1971220C0 | 4  | 4  |
| Pediatrics            | 1971320C0 | 8  | 8  |
| Radiology-Diagnostic  | 1971420A0 | 4  | 2  |
| General Surgery       | 1971440C0 | 6  | 6  |

## Morehouse Sch of Med-GA

|                       | Code      | Quota | Matched |
|-----------------------|-----------|-------|---------|
| Atlanta               |           |       |         |
| Family Medicine       | 2099120C0 | 6     | 6       |
| Internal Medicine     | 2099140C0 | 19    | 19      |
| Medicine-Preliminary  | 2099140P0 | 4     | 4       |
| Obstetrics-Gynecology | 2099220C0 | 4     | 4       |
| Pediatrics            | 2099320C0 | 6     | 6       |
| Psychiatry            | 2099400C0 | 4     | 4       |
| General Surgery       | 2099440C0 | 2     | 2       |
| Surgery-Preliminary   | 2099440P0 | 6     | 0       |

## Phoebe Putney Mem Hosp-GA

|                 | Code      | Quota | Matched |
|-----------------|-----------|-------|---------|
| Albany          |           |       |         |
| Family Medicine | 1020120C0 | 5     | 5       |

## HAWAII

### Hilo Medical Center-HI

|                 | Code      | Quota | Matched |
|-----------------|-----------|-------|---------|
| Hilo            |           |       |         |
| Family Medicine | 1691120C0 | 4     | 4       |

### Kaiser Permanente Hawaii

|                   | Code      | Quota | Matched |
|-------------------|-----------|-------|---------|
| Honolulu          |           |       |         |
| Internal Medicine | 1727140C0 | 5     | 5       |

### Tripler Army Med Ctr-HI

|                      | Code      | Quota | Matched |
|----------------------|-----------|-------|---------|
| Tripler Amc          |           |       |         |
| Internal Medicine    | 1431140C0 | 5     | 5       |
| Radiology-Diagnostic | 1431420C0 | 1     | 1       |

### University of Hawaii

|                       | Code      | Quota | Matched |
|-----------------------|-----------|-------|---------|
| Honolulu              |           |       |         |
| Family Medicine       | 3350120C0 | 6     | 6       |
| Internal Medicine     | 3350140C0 | 18    | 18      |
| Medicine-Preliminary  | 3350140P0 | 6     | 6       |
| Obstetrics-Gynecology | 3350220C0 | 6     | 6       |
| Ob-Gyn/Preliminary    | 3350220P0 | 1     | 0       |
| Orthopaedic Surgery   | 3350260C0 | 1     | 1       |
| Ortho Surg/Research   | 3350260C1 | 1     | 1       |
| Pathology             | 3350300C0 | 2     | 2       |
| Pediatrics            | 3350320C0 | 8     | 8       |
| Psychiatry            | 3350400C0 | 8     | 8       |
| General Surgery       | 3350440C0 | 4     | 4       |
| Surgery-Preliminary   | 3350440P0 | 2     | 0       |
| Transitional          | 3350999P0 | 9     | 9       |

## IDAHO

### Family Medicine Res of Idaho

|                            | Code      | Quota | Matched |
|----------------------------|-----------|-------|---------|
| Boise                      |           |       |         |
| Family Medicine            | 3039120C0 | 11    | 11      |
| Family Med/Rural           | 3039120C1 | 3     | 3       |
| Fam Med/Magic Valley Rural | 3039120C2 | 2     | 1       |

## Idaho State University

|                 | Code      | Quota | Matched |
|-----------------|-----------|-------|---------|
| Pocatello       |           |       |         |
| Family Medicine | 1005120C0 | 7     | 7       |

## Kootenai Health-ID

|                 | Code      | Quota | Matched |
|-----------------|-----------|-------|---------|
| Coeur D'Alene   |           |       |         |
| Family Medicine | 1593120C0 | 6     | 6       |

## VA Medical Ctr-Boise-ID

|                      | Code      | Quota | Matched |
|----------------------|-----------|-------|---------|
| Boise                |           |       |         |
| Internal Medicine    | 1172140C0 | 8     | 8       |
| Medicine-Preliminary | 1172140P1 | 4     | 4       |

## ILLINOIS

### Advocate Christ Med Ctr-IL

|                    | Code      | Quota | Matched |
|--------------------|-----------|-------|---------|
| Oak Lawn           |           |       |         |
| Emergency Medicine | 1131110C0 | 12    | 12      |
| Family Medicine    | 1131120C0 | 4     | 2       |
| Pediatrics         | 1131320C0 | 13    | 13      |

### Advocate IL Masonic Med Ctr

|                       | Code      | Quota | Matched |
|-----------------------|-----------|-------|---------|
| Chicago               |           |       |         |
| Anesthesiology        | 1137040C0 | 7     | 3       |
| Anesthesiology        | 1137040R0 | 1     | 0       |
| Internal Medicine     | 1137140C0 | 16    | 16      |
| Medicine-Preliminary  | 1137140P0 | 8     | 8       |
| Obstetrics-Gynecology | 1137220C0 | 3     | 3       |
| Radiology-Diagnostic  | 1137420A0 | 3     | 3       |

### Advocate Lutheran Gen Hosp-IL

|                       | Code      | Quota | Matched |
|-----------------------|-----------|-------|---------|
| Park Ridge            |           |       |         |
| Family Medicine       | 1176120C0 | 9     | 9       |
| Internal Medicine     | 1176140C0 | 16    | 16      |
| Medicine-Preliminary  | 1176140P0 | 8     | 8       |
| Obstetrics-Gynecology | 1176220C0 | 4     | 4       |
| Pediatrics            | 1176320C0 | 13    | 13      |
| Psychiatry            | 1176400C0 | 3     | 3       |

### Carle Foundation Hosp-IL

|                     | Code      | Quota | Matched |
|---------------------|-----------|-------|---------|
| Urbana              |           |       |         |
| General Surgery     | 1226440C0 | 2     | 2       |
| Surgery-Preliminary | 1226440P0 | 2     | 1       |

### Cook County-Stroger Hospital-IL

|                      | Code      | Quota | Matched |
|----------------------|-----------|-------|---------|
| Chicago              |           |       |         |
| Anesthesiology       | 1127040C0 | 9     | 9       |
| Dermatology          | 1127080A0 | 3     | 3       |
| Emergency Medicine   | 1127110C0 | 17    | 17      |
| Internal Medicine    | 1127140C0 | 41    | 41      |
| Medicine-Primary     | 1127140M0 | 4     | 4       |
| Pediatrics           | 1127320C0 | 10    | 10      |
| Radiology-Diagnostic | 1127420A0 | 4     | 4       |

### Hinsdale Hospital-IL

|                 | Code      | Quota | Matched |
|-----------------|-----------|-------|---------|
| Hinsdale        |           |       |         |
| Family Medicine | 3006120C0 | 4     | 4       |

### Jackson Park Hosp-IL

|                 | Code      | Quota | Matched |
|-----------------|-----------|-------|---------|
| Chicago         |           |       |         |
| Family Medicine | 1119120C0 | 6     | 4       |

# NRMP Program Results 2015 Main Residency Match®

## La Grange Mem Hosp-IL

|                 | Code      | Quota | Matched |
|-----------------|-----------|-------|---------|
| La Grange       |           |       |         |
| Family Medicine | 3037120C0 | 3     | 3       |

## Loyola Univ Med Ctr-IL

|                                | Code      | Quota | Matched |
|--------------------------------|-----------|-------|---------|
| Maywood                        |           |       |         |
| Anesthesiology                 | 1170040A0 | 3     | 0       |
| Anesthesiology                 | 1170040C0 | 10    | 6       |
| Dermatology                    | 1170080A0 | 3     | 3       |
| Dermatology - Dermatology 2015 | 1170080R0 | 1     | 1       |
| FM/Cook Cnty-Loy-Provident     | 1170120C0 | 12    | 9       |
| Internal Medicine              | 1170140C0 | 30    | 30      |
| Medicine-Preliminary           | 1170140P0 | 13    | 13      |
| Neurological Surgery           | 1170160C0 | 1     | 1       |
| Neurology                      | 1170180C0 | 6     | 6       |
| Nuclear Medicine               | 1170200A0 | 1     | 0       |
| Obstetrics-Gynecology          | 1170220C0 | 4     | 4       |
| Orthopaedic Surgery            | 1170260C0 | 5     | 5       |
| Otolaryngology                 | 1170280C0 | 3     | 3       |
| Pathology                      | 1170300C0 | 4     | 4       |
| Pediatrics                     | 1170320C0 | 10    | 10      |
| Phys Medicine & Rehab          | 1170340A0 | 3     | 3       |
| Phys Medicine & Rehab          | 1170340R0 | 1     | 1       |
| Plastic Surgery (Integrated)   | 1170362C0 | 1     | 1       |
| Psychiatry                     | 1170400C0 | 6     | 6       |
| Radiology-Diagnostic           | 1170420A0 | 6     | 3       |
| Radiation-Oncology             | 1170430A0 | 2     | 2       |
| General Surgery                | 1170440C0 | 6     | 6       |
| Surgery-Preliminary            | 1170440P0 | 9     | 6       |
| Surg-Prelim/Urology            | 1170440P2 | 3     | 3       |
| Medicine-Pediatrics            | 1170700C0 | 5     | 5       |

## MacNeal Hospital-IL

|                   | Code      | Quota | Matched |
|-------------------|-----------|-------|---------|
| Berwyn            |           |       |         |
| Family Medicine   | 1121120C0 | 8     | 8       |
| Internal Medicine | 1121140C0 | 16    | 11      |
| Transitional      | 1121999P0 | 16    | 16      |

## Marianjoy Rehab Hosp-IL

|                       | Code      | Quota | Matched |
|-----------------------|-----------|-------|---------|
| Wheaton               |           |       |         |
| Phys Medicine & Rehab | 1103340A0 | 5     | 5       |

## Mercy Hosp & Med Ctr-IL

|                       | Code      | Quota | Matched |
|-----------------------|-----------|-------|---------|
| Chicago               |           |       |         |
| Internal Medicine     | 1141140C0 | 18    | 18      |
| Obstetrics-Gynecology | 1141220C0 | 4     | 4       |

## Mt Sinai Hosp Med Ctr-IL

|                       | Code      | Quota | Matched |
|-----------------------|-----------|-------|---------|
| Chicago               |           |       |         |
| Obstetrics-Gynecology | 1144220C0 | 4     | 4       |
| Pediatrics            | 1144320C0 | 6     | 6       |

## Northwestern McGaw/Lurie Peds-IL

|                 | Code      | Quota | Matched |
|-----------------|-----------|-------|---------|
| Chicago         |           |       |         |
| Child Neurology | 1842185C0 | 2     | 2       |
| Pediatrics      | 1842320C0 | 31    | 31      |

## Northwestern McGaw/NMH/VA-IL

|                     | Code      | Quota | Matched |
|---------------------|-----------|-------|---------|
| Chicago             |           |       |         |
| Anesthesiology/3 Yr | 2247040A0 | 10    | 10      |

|                              |           |    |    |
|------------------------------|-----------|----|----|
| Anesthesiology/4 Yr          | 2247040C0 | 11 | 11 |
| Anesthesiology               | 2247040R0 | 1  | 1  |
| Dermatology                  | 2247080A0 | 4  | 4  |
| Emergency Medicine           | 2247110C0 | 15 | 15 |
| Family Med/Norwegian         | 2247120C0 | 6  | 6  |
| Family Med/Lake Forest       | 2247120C1 | 8  | 8  |
| Internal Medicine            | 2247140C0 | 34 | 34 |
| Internal Medicine/PSTP       | 2247140C1 | 4  | 4  |
| Medicine-Preliminary         | 2247140P0 | 2  | 2  |
| Med-Prelim/Neurology         | 2247140P1 | 6  | 6  |
| Neurological Surgery         | 2247160C0 | 4  | 4  |
| Neurology                    | 2247180A0 | 8  | 8  |
| Neurology                    | 2247180R0 | 1  | 0  |
| Obstetrics-Gynecology        | 2247220C0 | 12 | 12 |
| Orthopaedic Surgery          | 2247260C0 | 6  | 6  |
| Otolaryngology               | 2247280C0 | 3  | 3  |
| Pathology                    | 2247300C0 | 5  | 5  |
| Path-Investigator Trk        | 2247300C1 | 1  | 1  |
| Plastic Surgery (Integrated) | 2247362C0 | 2  | 2  |
| Psychiatry                   | 2247400C0 | 8  | 8  |
| Radiology-Diagnostic         | 2247420A0 | 9  | 9  |
| Radiation Oncology/4 yr      | 2247430A0 | 2  | 2  |
| General Surgery              | 2247440C0 | 5  | 5  |
| Surgery-Preliminary          | 2247440P0 | 7  | 5  |
| Vascular Surgery             | 2247451C0 | 1  | 1  |
| Thoracic Surgery             | 2247461C0 | 1  | 1  |
| Medicine-Dermatology         | 2247785C0 | 1  | 1  |

## Northwestern McGaw/RIC-IL

|                       | Code      | Quota | Matched |
|-----------------------|-----------|-------|---------|
| Chicago               |           |       |         |
| Phys Medicine & Rehab | 2155340A0 | 8     | 8       |
| Phys Medicine & Rehab | 2155340C0 | 4     | 4       |

## Presence Saint Francis Hospital-IL

|                       | Code      | Quota | Matched |
|-----------------------|-----------|-------|---------|
| Evanston              |           |       |         |
| Internal Medicine     | 1168140C0 | 15    | 15      |
| Medicine-Preliminary  | 1168140P0 | 7     | 7       |
| Obstetrics-Gynecology | 1168220C0 | 2     | 2       |
| Radiology-Diagnostic  | 1168420A0 | 3     | 1       |
| Transitional          | 1168999P0 | 10    | 10      |

## Quincy Fam Prac Ctr-IL

|                 | Code      | Quota | Matched |
|-----------------|-----------|-------|---------|
| Quincy          |           |       |         |
| Family Medicine | 2026120C0 | 3     | 3       |

## RFUMS/Chicago Medical School-IL

|                   | Code      | Quota | Matched |
|-------------------|-----------|-------|---------|
| North Chicago     |           |       |         |
| Internal Medicine | 3053140C0 | 8     | 8       |
| Psychiatry        | 3053400C0 | 7     | 7       |

## Resurrection Med Ctr-IL

|                    | Code      | Quota | Matched |
|--------------------|-----------|-------|---------|
| Chicago            |           |       |         |
| Emergency Medicine | 1937110C0 | 13    | 13      |
| Family Medicine    | 1937120C0 | 1     | 1       |
| Transitional       | 1937999P0 | 14    | 14      |

## Rush University Med Ctr-IL

|                | Code      | Quota | Matched |
|----------------|-----------|-------|---------|
| Chicago        |           |       |         |
| Anesthesiology | 1147040A0 | 13    | 7       |
| Anesthesiology | 1147040C0 | 8     | 8       |
| Anesthesiology | 1147040R0 | 1     | 0       |

# NRMP Program Results 2015 Main Residency Match®

## Rush University Med Ctr-IL (Continued)

|                       |           |    |    |
|-----------------------|-----------|----|----|
| Dermatology           | 1147080A0 | 2  | 2  |
| Internal Medicine     | 1147140C0 | 34 | 34 |
| Medicine-Preliminary  | 1147140P0 | 6  | 6  |
| Med-Prelim/Neurology  | 1147140P1 | 8  | 8  |
| Neurological Surgery  | 1147160C0 | 2  | 2  |
| Neurology             | 1147180A0 | 8  | 8  |
| Obstetrics-Gynecology | 1147220C0 | 6  | 6  |
| Orthopaedic Surgery   | 1147260C0 | 5  | 5  |
| Otolaryngology        | 1147280C0 | 1  | 1  |
| Pathology             | 1147300C0 | 4  | 4  |
| Pediatrics            | 1147320C0 | 11 | 11 |
| Phys Medicine & Rehab | 1147340A0 | 1  | 1  |
| Phys Medicine & Rehab | 1147340C0 | 3  | 3  |
| Psychiatry            | 1147400C0 | 6  | 6  |
| Radiology-Diagnostic  | 1147420A0 | 5  | 5  |
| Radiation Oncology    | 1147430A1 | 1  | 0  |
| Radiation Oncology    | 1147430C1 | 1  | 0  |
| General Surgery       | 1147440C0 | 8  | 8  |
| Surgery-Preliminary   | 1147440P0 | 17 | 3  |
| Medicine-Pediatrics   | 1147700C0 | 4  | 4  |

## Rush-Copley Mem Hosp-IL

| Aurora          | Code      | Quota | Matched |
|-----------------|-----------|-------|---------|
| Family Medicine | 1323120C0 | 4     | 2       |

## SIU Carbondale-IL

| Carbondale      | Code      | Quota | Matched |
|-----------------|-----------|-------|---------|
| Family Medicine | 2948120C0 | 6     | 6       |

## SIU Decatur-IL

| Decatur         | Code      | Quota | Matched |
|-----------------|-----------|-------|---------|
| Family Medicine | 2016120C0 | 5     | 5       |

## SIU SOM & Affil Hosps-IL

| Springfield                  | Code      | Quota | Matched |
|------------------------------|-----------|-------|---------|
| Dermatology                  | 2922080C0 | 2     | 2       |
| Emergency Medicine           | 2922110C0 | 6     | 6       |
| Family Medicine              | 2922120C0 | 8     | 8       |
| Internal Medicine            | 2922140C0 | 14    | 14      |
| Medicine-Preliminary         | 2922140P0 | 4     | 4       |
| Neurological Surgery         | 2922160C0 | 1     | 1       |
| Neurology                    | 2922180C0 | 3     | 3       |
| Obstetrics-Gynecology        | 2922220C0 | 4     | 4       |
| Orthopaedic Surgery          | 2922260C0 | 3     | 3       |
| Otolaryngology               | 2922280C0 | 2     | 2       |
| Pediatrics                   | 2922320C0 | 7     | 7       |
| Plastic Surgery (Integrated) | 2922362C0 | 2     | 2       |
| Psychiatry                   | 2922400C0 | 4     | 4       |
| Radiology-Diagnostic         | 2922420C0 | 3     | 2       |
| General Surgery              | 2922440C0 | 4     | 4       |
| Surg-Prelim/Urology          | 2922440P2 | 2     | 2       |
| Vascular Surgery             | 2922451C0 | 1     | 1       |
| Medicine-Psychiatry          | 2922715C0 | 2     | 2       |

## Schwab Rehab Hosp-IL

| Chicago               | Code      | Quota | Matched |
|-----------------------|-----------|-------|---------|
| Phys Medicine & Rehab | 1339340A0 | 5     | 5       |

## St Joseph Hosp-IL

| Chicago               | Code      | Quota | Matched |
|-----------------------|-----------|-------|---------|
| Family Medicine       | 1405120C0 | 6     | 4       |
| Internal Medicine     | 1405140C0 | 22    | 22      |
| Medicine-Preliminary  | 1405140P0 | 7     | 4       |
| Obstetrics-Gynecology | 1405220C0 | 3     | 3       |
| General Surgery       | 1405440C0 | 2     | 2       |
| Surgery-Preliminary   | 1405440P0 | 2     | 2       |
| Transitional          | 1405999P0 | 6     | 6       |

## Sts Mary and Elizabeth Med Ctr-IL

| Chicago         | Code      | Quota | Matched |
|-----------------|-----------|-------|---------|
| Family Medicine | 1389120C0 | 12    | 12      |

## Swedish Covenant Hosp-IL

| Chicago         | Code      | Quota | Matched |
|-----------------|-----------|-------|---------|
| Family Medicine | 1159120C0 | 4     | 4       |

## U IL-Methodist Med Ctr

| Peoria          | Code      | Quota | Matched |
|-----------------|-----------|-------|---------|
| Family Medicine | 2267120C0 | 7     | 7       |
| Psychiatry      | 2267400C0 | 4     | 4       |

## U IL-St Francis Med Ctr

| Peoria                | Code      | Quota | Matched |
|-----------------------|-----------|-------|---------|
| Emergency Medicine    | 1175110C0 | 12    | 12      |
| Internal Medicine     | 1175140C0 | 12    | 12      |
| Neurological Surgery  | 1175160C0 | 2     | 2       |
| Neurology             | 1175180C0 | 4     | 4       |
| Obstetrics-Gynecology | 1175220C0 | 3     | 3       |
| Pediatrics            | 1175320C0 | 10    | 10      |
| Radiology-Diagnostic  | 1175420C0 | 4     | 3       |
| General Surgery       | 1175440C0 | 4     | 4       |
| Medicine-Pediatrics   | 1175700C0 | 9     | 9       |

## U Illinois COM-Chicago

| Chicago                           | Code      | Quota | Matched |
|-----------------------------------|-----------|-------|---------|
| Anesthesiology                    | 1150040C0 | 12    | 12      |
| Anesthesiology                    | 1150040R0 | 2     | 2       |
| Dermatology                       | 1150080A0 | 4     | 4       |
| Emergency Medicine                | 1150110C0 | 15    | 15      |
| Family Medicine/UIH               | 1150120C1 | 8     | 8       |
| Internal Medicine/UIC Christ      | 1150140C0 | 22    | 22      |
| Internal Medicine/UIH             | 1150140C1 | 33    | 33      |
| Med-Prelim/UIH                    | 1150140P0 | 14    | 14      |
| Med-Prelim/UIC Christ             | 1150140P1 | 6     | 6       |
| Neurological Surgery              | 1150160C0 | 2     | 2       |
| Neurology                         | 1150180C0 | 5     | 5       |
| Obstetrics-Gynecology             | 1150220C0 | 7     | 7       |
| Orthopaedic Surgery               | 1150260C0 | 7     | 7       |
| Otolaryngology                    | 1150280C0 | 3     | 3       |
| Pathology                         | 1150300C0 | 6     | 6       |
| Pediatrics                        | 1150320C0 | 11    | 11      |
| Pediatrics/Internationally Funded | 1150320C1 | 1     | 1       |
| Peds-Prelim/Child Neurology       | 1150320P0 | 1     | 1       |
| Psychiatry                        | 1150400C0 | 8     | 8       |
| Psychiatry/Research               | 1150400C2 | 2     | 2       |
| Radiology-Diagnostic/UIC          | 1150420A0 | 7     | 7       |
| General Surgery                   | 1150440C0 | 6     | 6       |
| Surg-Prelim/Urology               | 1150440P0 | 2     | 2       |

# NRMP Program Results 2015 Main Residency Match®

## U Illinois COM-Chicago (Continued)

|                          |           |   |   |
|--------------------------|-----------|---|---|
| Surg-Prelim/Undesignated | 1150440P1 | 4 | 3 |
| Medicine-Pediatrics      | 1150700C0 | 4 | 4 |
| Medicine-Emergency Med   | 1150705C0 | 3 | 3 |

## U Illinois COM-Rockford

| Rockford            | Code      | Quota | Matched |
|---------------------|-----------|-------|---------|
| Family Medicine     | 2268120C0 | 7     | 7       |
| Fam Med/Dixon Rural | 2268120C1 | 2     | 2       |

## U Illinois COM-Urbana

| Urbana               | Code      | Quota | Matched |
|----------------------|-----------|-------|---------|
| Internal Medicine    | 2046140C0 | 14    | 14      |
| Medicine-Preliminary | 2046140P0 | 3     | 2       |

## UIC/Illinois Masonic FMR

| Chicago         | Code      | Quota | Matched |
|-----------------|-----------|-------|---------|
| Family Medicine | 3131120C0 | 5     | 5       |

## UIC/Metro Group Hospitals-IL

| Chicago             | Code      | Quota | Matched |
|---------------------|-----------|-------|---------|
| General Surgery     | 2920440C0 | 6     | 6       |
| Surgery-Preliminary | 2920440P0 | 7     | 7       |

## UIC/Mt Sinai Hosp Med Ctr-IL

| Chicago             | Code      | Quota | Matched |
|---------------------|-----------|-------|---------|
| General Surgery     | 1287440C0 | 3     | 3       |
| Surgery-Preliminary | 1287440P0 | 2     | 0       |

## Univ of Chicago Med Ctr-IL

| Chicago                      | Code      | Quota | Matched |
|------------------------------|-----------|-------|---------|
| Anesthesiology               | 1160040A0 | 10    | 10      |
| Anesthesiology               | 1160040C0 | 8     | 8       |
| Dermatology                  | 1160080A0 | 3     | 3       |
| Emergency Medicine           | 1160110C0 | 16    | 16      |
| Family Medicine/NorthShore   | 1160120C0 | 6     | 6       |
| Internal Medicine            | 1160140C0 | 34    | 31      |
| Int Med/MD Scientist         | 1160140C1 | 0     | 0       |
| Internal Medicine/NorthShore | 1160140C2 | 17    | 17      |
| Medicine-Preliminary         | 1160140P0 | 7     | 7       |
| Med-Prelim/NorthShore        | 1160140P2 | 11    | 11      |
| Med-Prelim/Neurology-NSHore  | 1160140P3 | 2     | 2       |
| Neurological Surgery         | 1160160C0 | 2     | 2       |
| Neurology                    | 1160180A0 | 6     | 6       |
| Child Neurology              | 1160185C0 | 2     | 1       |
| Obstetrics-Gynecology        | 1160220C0 | 7     | 7       |
| Orthopaedic Surgery          | 1160260C0 | 5     | 5       |
| Otolaryngology               | 1160280C0 | 2     | 2       |
| Pathology                    | 1160300C0 | 7     | 7       |
| Pathology-Clinical           | 1160300C1 | 0     | 0       |
| Pathology/NorthShore         | 1160300C2 | 3     | 3       |
| Pediatrics                   | 1160320C0 | 19    | 19      |
| Pediatrics/Med Education     | 1160320C1 | 1     | 1       |
| Pediatrics/Public Policy     | 1160320C2 | 1     | 1       |
| Pediatrics/Health Economics  | 1160320C3 | 0     | 0       |
| Plastic Surgery (Integrated) | 1160362C0 | 2     | 2       |
| Psychiatry                   | 1160400C0 | 6     | 6       |
| Radiology-Diagnostic         | 1160420A0 | 8     | 5       |
| Radiation-Oncology           | 1160430A0 | 3     | 3       |
| General Surgery              | 1160440C0 | 6     | 6       |

|                         |           |    |    |
|-------------------------|-----------|----|----|
| Surg-Prelim/Urology     | 1160440P1 | 3  | 3  |
| Surgery-Preliminary     | 1160440P2 | 2  | 2  |
| Medicine-Pediatrics     | 1160700C0 | 4  | 4  |
| Transitional/NorthShore | 1160999P0 | 10 | 10 |

## Weiss Memorial Hospital-IL

| Chicago      | Code      | Quota | Matched |
|--------------|-----------|-------|---------|
| Transitional | 1846999P0 | 8     | 8       |

## West Suburban Med Ctr-IL

| Oak Park             | Code      | Quota | Matched |
|----------------------|-----------|-------|---------|
| Family Medicine      | 1173120C0 | 7     | 7       |
| Internal Medicine    | 1173140C0 | 8     | 8       |
| Medicine-Preliminary | 1173140P0 | 6     | 6       |

## INDIANA

### Community Hospitals-IN

| Indianapolis    | Code      | Quota | Matched |
|-----------------|-----------|-------|---------|
| Family Medicine | 3027120C0 | 10    | 9       |

### Deaconess Hospital-IN

| Evansville      | Code      | Quota | Matched |
|-----------------|-----------|-------|---------|
| Family Medicine | 3029120C0 | 8     | 6       |

### Ft Wayne Med Ed Prog-IN

| Fort Wayne      | Code      | Quota | Matched |
|-----------------|-----------|-------|---------|
| Family Medicine | 1178120C0 | 6     | 6       |

### Indiana Univ Health Ball Memorial Hosp

| Muncie            | Code      | Quota | Matched |
|-------------------|-----------|-------|---------|
| Family Medicine   | 1192120C0 | 10    | 10      |
| Internal Medicine | 1192140C0 | 8     | 8       |
| Transitional      | 1192999P0 | 10    | 10      |

### Indiana Univ Sch Of Med

| Indianapolis                 | Code      | Quota | Matched |
|------------------------------|-----------|-------|---------|
| Anesthesiology               | 1187040A0 | 22    | 22      |
| Anesthesiology               | 1187040C0 | 4     | 4       |
| Dermatology                  | 1187080A0 | 2     | 2       |
| Dermatology                  | 1187080C0 | 2     | 2       |
| Emergency Medicine           | 1187110C0 | 19    | 19      |
| Family Medicine              | 1187120C0 | 13    | 13      |
| Internal Medicine            | 1187140C0 | 36    | 36      |
| Neurological Surgery         | 1187160C0 | 3     | 3       |
| Neurology                    | 1187180C0 | 6     | 6       |
| Child Neurology              | 1187185C0 | 1     | 1       |
| Obstetrics-Gynecology        | 1187220C0 | 10    | 10      |
| Orthopaedic Surgery          | 1187260C0 | 5     | 5       |
| Otolaryngology-Clinical      | 1187280C0 | 3     | 3       |
| Pathology                    | 1187300C0 | 5     | 5       |
| Pediatrics                   | 1187320C0 | 25    | 25      |
| Phys Medicine & Rehab        | 1187340A0 | 3     | 2       |
| Plastic Surgery (Integrated) | 1187362C0 | 2     | 2       |
| Psychiatry                   | 1187400C0 | 6     | 6       |
| Radiology-Diagnostic         | 1187420A0 | 11    | 11      |
| Radiology-Diagnostic         | 1187420C0 | 2     | 2       |
| Radiation Oncology           | 1187430A0 | 1     | 1       |
| Radiation Oncology           | 1187430C0 | 1     | 1       |
| General Surgery              | 1187440C0 | 9     | 9       |
| Surgery-Preliminary          | 1187440P0 | 10    | 7       |

# NRMP Program Results 2015 Main Residency Match®

## Indiana Univ Sch Of Med (Continued)

|                          |           |    |    |
|--------------------------|-----------|----|----|
| Vascular Surgery         | 1187451C0 | 1  | 1  |
| Thoracic Surgery         | 1187461C0 | 1  | 1  |
| Medicine-Pediatrics      | 1187700C0 | 14 | 14 |
| Pediatrics-Emergency Med | 1187725C0 | 2  | 2  |
| Peds/Psych/Child Psych   | 1187730C0 | 2  | 2  |
| Transitional             | 1187999P0 | 14 | 14 |

## Memorial Hospital-IN

|                 |           |       |         |
|-----------------|-----------|-------|---------|
| South Bend      | Code      | Quota | Matched |
| Family Medicine | 1193120C0 | 9     | 9       |

## St Francis Hosp Ctr-IN

|                 |           |       |         |
|-----------------|-----------|-------|---------|
| Indianapolis    | Code      | Quota | Matched |
| Family Medicine | 2963120C0 | 8     | 8       |

## St Josephs Reg Med Ctr-IN

|                 |           |       |         |
|-----------------|-----------|-------|---------|
| Mishawaka       | Code      | Quota | Matched |
| Family Medicine | 1194120C0 | 9     | 8       |

## St Vincent Hosp Ctr-IN

|                       |           |       |         |
|-----------------------|-----------|-------|---------|
| Indianapolis          | Code      | Quota | Matched |
| Family Medicine       | 1189120C0 | 7     | 6       |
| Internal Medicine     | 1189140C0 | 14    | 11      |
| Medicine-Preliminary  | 1189140P0 | 6     | 6       |
| Obstetrics-Gynecology | 1189220C0 | 5     | 5       |
| Pediatrics            | 1189320C0 | 5     | 4       |
| General Surgery       | 1189440C0 | 3     | 3       |
| Medicine-Family Med   | 1189740C0 | 2     | 2       |
| Transitional          | 1189999P0 | 18    | 18      |

## Union Hospital-IN

|                 |           |       |         |
|-----------------|-----------|-------|---------|
| Terre Haute     | Code      | Quota | Matched |
| Family Medicine | 3007120C0 | 7     | 7       |

## IOWA

### Broadlawns Med Ctr-IA

|                 |           |       |         |
|-----------------|-----------|-------|---------|
| Des Moines      | Code      | Quota | Matched |
| Family Medicine | 1199120C0 | 8     | 8       |
| Transitional    | 1199999P0 | 4     | 4       |

### Cedar Rapids Med Ed Fdn-IA

|                 |           |       |         |
|-----------------|-----------|-------|---------|
| Cedar Rapids    | Code      | Quota | Matched |
| Family Medicine | 1196120C0 | 6     | 4       |

### Central Iowa Health System

|                          |           |       |         |
|--------------------------|-----------|-------|---------|
| Des Moines               | Code      | Quota | Matched |
| Family Med/IA Lutheran   | 1201120C0 | 6     | 4       |
| Int Med/IA Methodist     | 1201140C0 | 10    | 10      |
| Med-Prelim/IA Methodist  | 1201140P0 | 2     | 2       |
| Peds/Blank Childrens     | 1201320C0 | 7     | 7       |
| Gen Surg/IA Methodist    | 1201440C0 | 4     | 4       |
| Surg-Prelim/IA Methodist | 1201440P0 | 2     | 2       |
| Trans/IA Methodist       | 1201999P0 | 4     | 4       |

### Mercy Medical Center-Des Moines-IA

|                 |           |       |         |
|-----------------|-----------|-------|---------|
| Des Moines      | Code      | Quota | Matched |
| Family Medicine | 1346120C0 | 8     | 8       |
| General Surgery | 1346440C0 | 4     | 4       |

## Mercy Medical Center-North Iowa

|                 |           |       |         |
|-----------------|-----------|-------|---------|
| Mason City      | Code      | Quota | Matched |
| Family Medicine | 2015120C0 | 6     | 6       |

## Northeast Iowa Med Ed Fdn

|                 |           |       |         |
|-----------------|-----------|-------|---------|
| Waterloo        | Code      | Quota | Matched |
| Family Medicine | 3079120C0 | 6     | 6       |

## Quad Cities Genesis-IA

|                 |           |       |         |
|-----------------|-----------|-------|---------|
| Davenport       | Code      | Quota | Matched |
| Family Medicine | 2969120C0 | 6     | 6       |

## Siouxland Med Ed Fdn-IA

|                 |           |       |         |
|-----------------|-----------|-------|---------|
| Sioux City      | Code      | Quota | Matched |
| Family Medicine | 3022120C0 | 6     | 3       |

## U Iowa Hosps and Clinics

|                          |           |       |         |
|--------------------------|-----------|-------|---------|
| Iowa City                | Code      | Quota | Matched |
| Anesthesiology           | 1203040C0 | 13    | 13      |
| Dermatology              | 1203080A0 | 5     | 5       |
| Dermatology              | 1203080R0 | 2     | 2       |
| Emergency Medicine       | 1203110C0 | 9     | 9       |
| Family Medicine          | 1203120C0 | 6     | 6       |
| Internal Medicine        | 1203140C0 | 23    | 23      |
| Medicine-Preliminary     | 1203140P0 | 3     | 3       |
| Med-Prelim/Neurology     | 1203140P1 | 6     | 4       |
| Med-Prelim/Ophthalmology | 1203140P2 | 5     | 5       |
| Neurological Surgery     | 1203160C0 | 2     | 2       |
| Neurology                | 1203180A0 | 6     | 4       |
| Obstetrics-Gynecology    | 1203220C0 | 5     | 5       |
| Orthopaedic Surgery      | 1203260C0 | 6     | 6       |
| Otolaryngology           | 1203280C0 | 3     | 3       |
| Otolaryngology/Research  | 1203280C1 | 2     | 2       |
| Pathology                | 1203300C0 | 6     | 6       |
| Pediatrics               | 1203320C0 | 13    | 13      |
| Psychiatry               | 1203400C0 | 7     | 7       |
| Radiology-Diagnostic     | 1203420A0 | 8     | 7       |
| Radiation-Oncology       | 1203430A0 | 2     | 2       |
| General Surgery          | 1203440C0 | 6     | 6       |
| Surg-Prelim/Urology      | 1203440P2 | 3     | 3       |
| Surgery-Preliminary      | 1203440P3 | 2     | 0       |
| Vascular Surgery         | 1203451C0 | 1     | 1       |
| Thoracic Surgery         | 1203461C0 | 1     | 1       |
| Medicine-Psychiatry      | 1203715C0 | 2     | 2       |
| Psychiatry-Family Med    | 1203720C0 | 2     | 2       |

## KANSAS

### U Kansas SOM-Kansas City

|                      |           |       |         |
|----------------------|-----------|-------|---------|
| Kansas City          | Code      | Quota | Matched |
| Anesthesiology       | 1208040C0 | 8     | 8       |
| Anesthesiology       | 1208040R0 | 1     | 1       |
| Dermatology          | 1208080A0 | 5     | 5       |
| Dermatology          | 1208080R0 | 1     | 0       |
| Emergency Medicine   | 1208110C0 | 8     | 8       |
| Family Medicine      | 1208120C0 | 9     | 9       |
| Internal Medicine    | 1208140C0 | 23    | 23      |
| Medicine-Preliminary | 1208140P0 | 2     | 2       |
| Med-Prelim/PM&R      | 1208140P1 | 1     | 1       |
| Med-Prelim/Radiology | 1208140P3 | 4     | 4       |

# NRMP Program Results 2015 Main Residency Match®

## U Kansas SOM-Kansas City (Continued)

|                              |           |   |   |
|------------------------------|-----------|---|---|
| Med-Prelim/Dermatology       | 1208140P5 | 1 | 1 |
| Med-Prelim/Radiation Onc     | 1208140P6 | 0 | 0 |
| Med-Prelim/Ophthalmology     | 1208140P7 | 1 | 1 |
| Neurological Surgery         | 1208160C0 | 2 | 2 |
| Neurology                    | 1208180C0 | 7 | 7 |
| Obstetrics-Gynecology        | 1208220C0 | 4 | 4 |
| Orthopaedic Surgery          | 1208260C0 | 4 | 4 |
| Otolaryngology               | 1208280C0 | 4 | 4 |
| Pathology                    | 1208300C0 | 4 | 4 |
| Pediatrics                   | 1208320C0 | 9 | 9 |
| Phys Medicine & Rehab        | 1208340A0 | 3 | 3 |
| Plastic Surgery (Integrated) | 1208362C0 | 2 | 2 |
| Psychiatry                   | 1208400C0 | 7 | 7 |
| Radiology-Diagnostic         | 1208420A0 | 6 | 6 |
| Radiation Oncology           | 1208430A0 | 1 | 1 |
| General Surgery              | 1208440C0 | 5 | 5 |
| Surg-Prelim/Urology          | 1208440P1 | 2 | 2 |
| Medicine-Psychiatry          | 1208715C0 | 2 | 2 |

## U Kansas SOM-Wichita

| Wichita                | Code      | Quota | Matched |
|------------------------|-----------|-------|---------|
| Anesthesiology         | 3054040C0 | 5     | 3       |
| Family Med/Via Christi | 3054120C0 | 14    | 14      |
| Family Med/Smoky Hill  | 3054120C1 | 5     | 5       |
| Family Med/Wesley      | 3054120C2 | 10    | 10      |
| Internal Medicine      | 3054140C0 | 11    | 11      |
| Medicine-Preliminary   | 3054140P0 | 6     | 6       |
| Obstetrics-Gynecology  | 3054220C0 | 5     | 5       |
| Orthopaedic Surgery    | 3054260C0 | 4     | 4       |
| Pediatrics             | 3054320C0 | 5     | 5       |
| Psychiatry             | 3054400C0 | 5     | 5       |
| Radiology-Diagnostic   | 3054420A0 | 3     | 3       |
| General Surgery        | 3054440C0 | 6     | 6       |
| Surgery-Preliminary    | 3054440P0 | 1     | 0       |
| Medicine-Pediatrics    | 3054700C0 | 3     | 3       |

## KENTUCKY

### Baptist Health Madisonville-KY

| Madisonville    | Code      | Quota | Matched |
|-----------------|-----------|-------|---------|
| Family Medicine | 2912120C0 | 6     | 4       |

### St Elizabeth Med Ctr-KY

| Edgewood        | Code      | Quota | Matched |
|-----------------|-----------|-------|---------|
| Family Medicine | 1213120C0 | 8     | 8       |

## U Kentucky Med Ctr

| Lexington              | Code      | Quota | Matched |
|------------------------|-----------|-------|---------|
| Anesthesiology         | 1848040C0 | 14    | 14      |
| Emergency Medicine     | 1848110C0 | 10    | 10      |
| Family Medicine        | 1848120C0 | 6     | 6       |
| Fam Med/East Kentucky  | 1848120C1 | 2     | 2       |
| Fam Med/Rural-Morehead | 1848120C3 | 2     | 2       |
| Internal Medicine      | 1848140C0 | 19    | 19      |
| Medicine-Primary       | 1848140M0 | 6     | 6       |
| Medicine-Preliminary   | 1848140P0 | 2     | 2       |
| Neurological Surgery   | 1848160C0 | 2     | 2       |
| Neurology              | 1848180C0 | 5     | 5       |
| Child Neurology        | 1848185C0 | 1     | 1       |

|                              |           |    |    |
|------------------------------|-----------|----|----|
| Obstetrics-Gynecology        | 1848220C0 | 5  | 5  |
| Orthopaedic Surgery          | 1848260C0 | 5  | 5  |
| Otolaryngology               | 1848280C0 | 3  | 3  |
| Pathology                    | 1848300C0 | 4  | 3  |
| Pediatrics                   | 1848320C0 | 8  | 8  |
| Phys Medicine & Rehab        | 1848340C0 | 4  | 4  |
| Plastic Surgery (Integrated) | 1848362C0 | 2  | 2  |
| Psychiatry                   | 1848400C0 | 6  | 2  |
| Radiology-Diagnostic         | 1848420A0 | 6  | 6  |
| Radiology-Diagnostic         | 1848420R0 | 1  | 1  |
| Radiation Oncology           | 1848430A0 | 2  | 2  |
| General Surgery              | 1848440C0 | 6  | 6  |
| Surgery-Preliminary          | 1848440P0 | 13 | 13 |
| Surg-Prelim/Urology          | 1848440P4 | 2  | 2  |
| Thoracic Surgery             | 1848461C0 | 1  | 1  |
| Medicine-Pediatrics          | 1848700C0 | 6  | 6  |
| Peds/Psych/Child Psych       | 1848730C0 | 2  | 2  |

## U Louisville SOM-KY

| Louisville                  | Code      | Quota | Matched |
|-----------------------------|-----------|-------|---------|
| Anesthesiology              | 1217040C0 | 7     | 7       |
| Dermatology                 | 1217080A0 | 2     | 2       |
| Emergency Medicine          | 1217110C0 | 10    | 10      |
| Family Medicine             | 1217120C0 | 8     | 8       |
| Family Med/Glasgow          | 1217120C1 | 4     | 4       |
| Internal Medicine           | 1217140C0 | 24    | 24      |
| Medicine-Preliminary        | 1217140P0 | 12    | 12      |
| Neurological Surgery        | 1217160C0 | 2     | 2       |
| Neurology                   | 1217180C0 | 3     | 3       |
| Child Neurology             | 1217185A0 | 1     | 1       |
| Obstetrics-Gynecology       | 1217220C0 | 6     | 6       |
| Orthopaedic Surgery         | 1217260C0 | 4     | 4       |
| Otolaryngology              | 1217280C0 | 2     | 1       |
| Pathology                   | 1217300C0 | 3     | 1       |
| Pediatrics                  | 1217320C0 | 25    | 25      |
| Peds-Prelim/Child Neurology | 1217320P0 | 0     | 0       |
| Phys Medicine & Rehab       | 1217340A0 | 2     | 2       |
| Psychiatry                  | 1217400C0 | 9     | 9       |
| Radiology-Diagnostic        | 1217420A0 | 5     | 4       |
| Radiology-Diagnostic        | 1217420R0 | 1     | 1       |
| Radiation-Oncology          | 1217430A0 | 2     | 2       |
| General Surgery             | 1217440C0 | 9     | 9       |
| Surg-Prelim/Urology         | 1217440P0 | 2     | 2       |
| Surg-Prelim/Non Des (1yr)   | 1217440P1 | 2     | 1       |
| Medicine-Pediatrics         | 1217700C0 | 5     | 5       |

## LOUISIANA

### Baton Rouge Gen Med Ctr-LA

| Baton Rouge       | Code      | Quota | Matched |
|-------------------|-----------|-------|---------|
| Family Medicine   | 1139120C0 | 8     | 8       |
| Internal Medicine | 1139140C0 | 8     | 8       |

### East Jefferson Gen Hosp-LA

| Metairie        | Code      | Quota | Matched |
|-----------------|-----------|-------|---------|
| Family Medicine | 1404120C0 | 7     | 7       |

### LSU SOM-Baton Rouge-LA

| Baton Rouge        | Code      | Quota | Matched |
|--------------------|-----------|-------|---------|
| Emergency Medicine | 1221110C0 | 15    | 15      |

# NRMP Program Results 2015 Main Residency Match®

## LSU SOM-Baton Rouge-LA (Continued)

|                       |           |    |    |
|-----------------------|-----------|----|----|
| Internal Medicine     | 1221140C0 | 12 | 12 |
| Medicine-Preliminary  | 1221140P0 | 6  | 6  |
| Obstetrics-Gynecology | 1221220C0 | 4  | 4  |

## LSU SOM-New Orleans-LA

| New Orleans                   | Code      | Quota | Matched |
|-------------------------------|-----------|-------|---------|
| Anesthesiology                | 1224040C0 | 3     | 3       |
| Dermatology                   | 1224080A0 | 6     | 6       |
| Emergency Medicine            | 1224110C0 | 11    | 11      |
| Family Medicine               | 1224120C0 | 6     | 5       |
| Family Med/Rural-Bogalusa     | 1224120C1 | 6     | 2       |
| Internal Medicine             | 1224140C0 | 10    | 10      |
| Medicine-Preliminary          | 1224140P0 | 8     | 8       |
| Neurological Surgery          | 1224160C0 | 2     | 2       |
| Neurology                     | 1224180C0 | 3     | 3       |
| Child Neurology               | 1224185C0 | 1     | 1       |
| Child Neurology               | 1224185R0 | 1     | 1       |
| Obstetrics-Gynecology         | 1224220C0 | 6     | 6       |
| Orthopaedic Surgery           | 1224260C0 | 4     | 4       |
| Otolaryngology                | 1224280C0 | 3     | 3       |
| Pathology                     | 1224300C0 | 3     | 1       |
| Pediatrics                    | 1224320C0 | 14    | 14      |
| Phys Medicine & Rehab         | 1224340C0 | 6     | 6       |
| Plastic Surgery (Integrated)  | 1224362C0 | 2     | 2       |
| Psychiatry                    | 1224400C0 | 10    | 10      |
| Psychiatry-LSU-LOL            | 1224400C1 | 6     | 6       |
| Radiology-Diagnostic          | 1224420A0 | 3     | 3       |
| General Surgery               | 1224440C0 | 8     | 8       |
| Surgery-Preliminary           | 1224440P3 | 9     | 5       |
| Vascular Surgery              | 1224451C0 | 2     | 2       |
| Medicine-Pediatrics           | 1224700C0 | 6     | 6       |
| Medicine-Emergency Med        | 1224705C0 | 2     | 2       |
| Pediatrics/Emergency Medicine | 1224725C0 | 2     | 2       |

## LSUHSC Lake Charles-LA

| Lake Charles    | Code      | Quota | Matched |
|-----------------|-----------|-------|---------|
| Family Medicine | 1278120C0 | 8     | 8       |

## LSUHSC-Shreveport-LA

| Shreveport            | Code      | Quota | Matched |
|-----------------------|-----------|-------|---------|
| Anesthesiology        | 1232040C0 | 8     | 8       |
| Emergency Medicine    | 1232110C0 | 8     | 8       |
| Family Medicine       | 1232120C0 | 6     | 6       |
| Family Med/N Caddo    | 1232120C1 | 3     | 3       |
| Family Med/Monroe     | 1232120C3 | 8     | 8       |
| Internal Medicine     | 1232140C0 | 26    | 26      |
| Medicine-Preliminary  | 1232140P0 | 7     | 2       |
| Neurological Surgery  | 1232160C0 | 2     | 2       |
| Neurology             | 1232180C0 | 2     | 2       |
| Obstetrics-Gynecology | 1232220C0 | 6     | 6       |
| Orthopaedic Surgery   | 1232260C0 | 3     | 3       |
| Otolaryngology        | 1232280C0 | 3     | 3       |
| Pathology             | 1232300C0 | 3     | 2       |
| Pediatrics            | 1232320C0 | 8     | 8       |
| Psychiatry            | 1232400C0 | 8     | 8       |
| Radiology-Diagnostic  | 1232420C0 | 3     | 3       |
| General Surgery       | 1232440C0 | 5     | 5       |
| Surg-Prelim/Urology   | 1232440P0 | 2     | 2       |

|                          |           |   |   |
|--------------------------|-----------|---|---|
| Surgery-Preliminary      | 1232440P1 | 2 | 1 |
| Medicine-Pediatrics      | 1232700C0 | 4 | 4 |
| Emergency Med-Family Med | 1232795C0 | 2 | 2 |

## Leonard J Chabert Med Ctr-LA

| Houma             | Code      | Quota | Matched |
|-------------------|-----------|-------|---------|
| Internal Medicine | 1415140C0 | 8     | 8       |

## Ochsner Clinic Foundation-LA

| New Orleans              | Code      | Quota | Matched |
|--------------------------|-----------|-------|---------|
| Anesthesiology           | 1966040C0 | 10    | 10      |
| Internal Medicine        | 1966140C0 | 13    | 13      |
| Internal Medicine/KSA    | 1966140C1 | 2     | 2       |
| Medicine-Preliminary     | 1966140P0 | 11    | 11      |
| Medicine-Preliminary/KSA | 1966140P1 | 1     | 0       |
| Neurology                | 1966180C0 | 3     | 3       |
| Obstetrics-Gynecology    | 1966220C0 | 5     | 5       |
| Orthopaedic Surgery      | 1966260C0 | 2     | 2       |
| Radiology-Diagnostic     | 1966420C0 | 5     | 5       |
| Radiology-Diagnostic/KSA | 1966420C1 | 1     | 1       |
| General Surgery          | 1966440C0 | 6     | 6       |
| Surgery-Preliminary      | 1966440P0 | 3     | 2       |

## Our Lady of the Lake Reg Med Ctr-LA

| Baton Rouge        | Code      | Quota | Matched |
|--------------------|-----------|-------|---------|
| Pediatrics         | 1421320C0 | 8     | 8       |
| Pediatrics-Primary | 1421320M0 | 3     | 3       |

## Rapides Reg Med Ctr-LA

| Alexandria      | Code      | Quota | Matched |
|-----------------|-----------|-------|---------|
| Family Medicine | 1273120C0 | 6     | 6       |

## Tulane Univ SOM-LA

| New Orleans            | Code      | Quota | Matched |
|------------------------|-----------|-------|---------|
| Anesthesiology         | 3073040C0 | 5     | 5       |
| Dermatology            | 3073080A0 | 4     | 4       |
| Internal Medicine      | 3073140C0 | 26    | 26      |
| Int Med-Primary Care   | 3073140C1 | 2     | 2       |
| Medicine-Preliminary   | 3073140P0 | 12    | 12      |
| Neurological Surgery   | 3073160C0 | 1     | 1       |
| Neurology              | 3073180C0 | 3     | 2       |
| Obstetrics-Gynecology  | 3073220C0 | 6     | 6       |
| Orthopaedic Surgery    | 3073260C0 | 3     | 3       |
| Otolaryngology         | 3073280C0 | 3     | 3       |
| Pathology              | 3073300C0 | 4     | 4       |
| Pediatrics             | 3073320C0 | 8     | 8       |
| Psychiatry             | 3073400C0 | 5     | 5       |
| Psychiatry/Research    | 3073400C1 | 1     | 1       |
| Radiology-Diagnostic   | 3073420C0 | 4     | 3       |
| General Surgery        | 3073440C0 | 4     | 4       |
| Surg-Prelim/Desig      | 3073440P0 | 2     | 2       |
| Surg-Prelim/Non-Desig  | 3073440P1 | 3     | 1       |
| Medicine-Pediatrics    | 3073700C0 | 6     | 6       |
| Medicine-Psychiatry    | 3073715C0 | 2     | 2       |
| Peds/Psych/Child Psych | 3073730C0 | 2     | 2       |
| Medicine-Neurology     | 3073745C0 | 1     | 0       |

## University Hospital & Clinics-LA

| Lafayette         | Code      | Quota | Matched |
|-------------------|-----------|-------|---------|
| Family Medicine   | 1225120C0 | 9     | 6       |
| Internal Medicine | 1225140C0 | 9     | 9       |

# NRMP Program Results 2015 Main Residency Match®

## University Hospital & Clinics-LA (Continued)

|                      |           |   |   |
|----------------------|-----------|---|---|
| Medicine-Preliminary | 1225140P0 | 1 | 1 |
|----------------------|-----------|---|---|

## MAINE

### Central Maine Med Ctr

| Lewiston         | Code      | Quota | Matched |
|------------------|-----------|-------|---------|
| Family Medicine  | 2327120C0 | 4     | 4       |
| Family Med/Rural | 2327120C1 | 2     | 2       |

### Eastern Maine Med Ctr

| Bangor          | Code      | Quota | Matched |
|-----------------|-----------|-------|---------|
| Family Medicine | 2520120C0 | 5     | 3       |

### Maine Medical Center

| Portland              | Code      | Quota | Matched |
|-----------------------|-----------|-------|---------|
| Anesthesiology        | 1236040C0 | 5     | 5       |
| Emergency Medicine    | 1236110C0 | 8     | 8       |
| Family Medicine       | 1236120C0 | 7     | 7       |
| Internal Medicine     | 1236140C0 | 12    | 12      |
| Obstetrics-Gynecology | 1236220C0 | 4     | 4       |
| Pediatrics            | 1236320C0 | 6     | 6       |
| Psychiatry            | 1236400C0 | 5     | 5       |
| Radiology-Diagnostic  | 1236420C0 | 4     | 4       |
| General Surgery       | 1236440C0 | 4     | 4       |
| Surgery-Preliminary   | 1236440P0 | 1     | 1       |
| Surg-Prelim/Urology   | 1236440P1 | 1     | 1       |
| Vascular Surgery      | 1236451C0 | 1     | 1       |
| Medicine-Pediatrics   | 1236700C0 | 3     | 3       |

### Maine-Dartmouth Family Med

| Augusta         | Code      | Quota | Matched |
|-----------------|-----------|-------|---------|
| Family Medicine | 2956120C0 | 5     | 5       |

## MARYLAND

### Greater Baltimore Med Ctr-MD

| Baltimore            | Code      | Quota | Matched |
|----------------------|-----------|-------|---------|
| Medicine-Primary     | 1241140M0 | 12    | 12      |
| Medicine-Preliminary | 1241140P0 | 8     | 8       |

### Harbor Hospital Ctr-MD

| Baltimore            | Code      | Quota | Matched |
|----------------------|-----------|-------|---------|
| Internal Medicine    | 1250140C0 | 10    | 10      |
| Medicine-Preliminary | 1250140P0 | 8     | 8       |
| Transitional         | 1250999P0 | 8     | 8       |

### Johns Hopkins Hosp-MD

| Baltimore                    | Code      | Quota | Matched |
|------------------------------|-----------|-------|---------|
| Anesthesiology               | 1242040A0 | 22    | 22      |
| Anesthesiology/Critical Care | 1242040A1 | 2     | 2       |
| Anesthesiology/Research      | 1242040A2 | 1     | 1       |
| Anesthesiology               | 1242040R0 | 0     | 0       |
| Dermatology                  | 1242080A0 | 4     | 4       |
| Dermatology                  | 1242080R1 | 1     | 1       |
| Emergency Medicine           | 1242110C0 | 12    | 12      |
| Internal Medicine            | 1242140C0 | 39    | 39      |
| Internal Med/Urban Health    | 1242140C1 | 4     | 4       |
| Medicine-Preliminary         | 1242140P0 | 4     | 4       |
| Neurological Surgery         | 1242160C0 | 4     | 4       |
| Neurology                    | 1242180A0 | 8     | 8       |
| Child Neurology              | 1242185A0 | 1     | 1       |

|                                 |           |    |    |
|---------------------------------|-----------|----|----|
| Child Neurology                 | 1242185C0 | 2  | 2  |
| Neurodevelopmental Disabilities | 1242186A0 | 2  | 0  |
| Obstetrics-Gynecology           | 1242220C0 | 9  | 9  |
| Orthopaedic Surgery             | 1242260C0 | 6  | 6  |
| Otolaryngology                  | 1242280C0 | 4  | 4  |
| Pathology AP/CP or AP Only      | 1242300C0 | 8  | 8  |
| Pathology CP Only               | 1242300C1 | 0  | 0  |
| Pathology AP/NP                 | 1242300C2 | 1  | 1  |
| Pediatrics                      | 1242320C0 | 21 | 21 |
| Peds-Prelim/Child Psych         | 1242320P0 | 1  | 0  |
| Phys Medicine & Rehab           | 1242340A0 | 6  | 6  |
| Plastic Surgery (Integrated)    | 1242362C0 | 4  | 4  |
| Psychiatry                      | 1242400A0 | 1  | 0  |
| Psychiatry                      | 1242400C0 | 10 | 10 |
| Radiology-Diagnostic            | 1242420A0 | 10 | 10 |
| Radiation-Oncology              | 1242430A0 | 4  | 4  |
| General Surgery                 | 1242440C0 | 7  | 7  |
| Surgery-Preliminary             | 1242440P0 | 12 | 12 |
| Medicine-Pediatrics             | 1242700C0 | 4  | 4  |
| Pediatrics-Anesthesiology       | 1242726C0 | 2  | 2  |
| Pediatrics-Medical Genetics     | 1242765C0 | 1  | 1  |
| Medicine/Medical Genetics       | 1242766C0 | 1  | 1  |

### Johns Hopkins/Bayview-MD

| Baltimore            | Code      | Quota | Matched |
|----------------------|-----------|-------|---------|
| Internal Medicine    | 1237140C0 | 10    | 10      |
| Medicine-Primary     | 1237140M0 | 6     | 6       |
| Medicine-Preliminary | 1237140P0 | 6     | 6       |

### MedStar Franklin Square Med Ctr-MD

| Baltimore                 | Code      | Quota | Matched |
|---------------------------|-----------|-------|---------|
| Family Medicine           | 1240120C0 | 8     | 8       |
| Internal Medicine         | 1240140C0 | 10    | 10      |
| Medicine-Preliminary      | 1240140P0 | 7     | 4       |
| Obstetrics-Gynecology     | 1240220C0 | 3     | 3       |
| Family Med-Preventive Med | 1240752C0 | 1     | 1       |

### Natl Insts of Health-MD

| Bethesda             | Code      | Quota | Matched |
|----------------------|-----------|-------|---------|
| Neurological Surgery | 2006160C0 | 1     | 1       |
| Pathology            | 2006300C0 | 3     | 2       |

### Prince Georges Hosp Ctr-MD

| Cheverly             | Code      | Quota | Matched |
|----------------------|-----------|-------|---------|
| Family Medicine      | 1905120C0 | 4     | 4       |
| Internal Medicine    | 1905140C0 | 12    | 12      |
| Medicine-Preliminary | 1905140P0 | 6     | 6       |

### Sinai Hospital of Baltimore-MD

| Baltimore                       | Code      | Quota | Matched |
|---------------------------------|-----------|-------|---------|
| Internal Medicine               | 1249140C0 | 16    | 16      |
| Medicine-Preliminary            | 1249140P0 | 9     | 9       |
| Obstetrics-Gynecology           | 1249220C0 | 4     | 4       |
| Pediatrics                      | 1249320C0 | 8     | 8       |
| Peds-Prelim/Child Neurology/NDD | 1249320P0 | 0     | 0       |
| Phys Medicine & Rehab           | 1249340A0 | 4     | 3       |
| General Surgery                 | 1249440C0 | 3     | 3       |

### St Agnes Hospital-MD

| Baltimore         | Code      | Quota | Matched |
|-------------------|-----------|-------|---------|
| Internal Medicine | 1247140C0 | 12    | 12      |



# NRMP Program Results 2015 Main Residency Match®

## St Agnes Hospital-MD (Continued)

|                      |           |   |   |
|----------------------|-----------|---|---|
| Medicine-Primary     | 1247140M0 | 2 | 2 |
| Medicine-Preliminary | 1247140P0 | 4 | 3 |
| General Surgery      | 1247440C0 | 3 | 3 |
| Surgery-Preliminary  | 1247440P0 | 4 | 4 |

## U Maryland Med Ctr

| Baltimore                       | Code      | Quota | Matched |
|---------------------------------|-----------|-------|---------|
| Anesthesiology                  | 1252040A0 | 5     | 5       |
| Anesthesiology                  | 1252040C0 | 8     | 8       |
| Dermatology                     | 1252080A0 | 1     | 1       |
| Emergency Medicine              | 1252110C0 | 11    | 11      |
| Emergency Medicine/SACM         | 1252110C1 | 2     | 2       |
| Family Medicine                 | 1252120C0 | 10    | 7       |
| Internal Medicine               | 1252140C0 | 30    | 30      |
| Internal Med/Research Pathway   | 1252140C1 | 0     | 0       |
| Internal Med/Intl Scholars      | 1252140C2 | 2     | 2       |
| Medicine-Preliminary            | 1252140P0 | 11    | 6       |
| Med-Prelim/Neurology            | 1252140P1 | 4     | 4       |
| Med-Prelim/Intl Scholars        | 1252140P2 | 2     | 2       |
| Neurological Surgery            | 1252160C0 | 2     | 2       |
| Neurology                       | 1252180A0 | 6     | 5       |
| Obstetrics-Gynecology           | 1252220C0 | 7     | 7       |
| Orthopaedic Surgery             | 1252260C0 | 5     | 5       |
| Otolaryngology                  | 1252280C0 | 2     | 2       |
| Pathology                       | 1252300C0 | 4     | 4       |
| Pediatrics                      | 1252320C0 | 14    | 14      |
| Peds-Prelim/Child Neurology/NDD | 1252320P0 | 1     | 1       |
| Psychiatry/Sheppard Pratt       | 1252400C0 | 16    | 16      |
| Radiology-Diagnostic            | 1252420A0 | 9     | 7       |
| Rad-Diag/SACM-Advanced          | 1252420A1 | 1     | 0       |
| Radiology-Diagnostic - SACM     | 1252420R0 | 1     | 1       |
| Radiation-Oncology              | 1252430A0 | 3     | 3       |
| General Surgery                 | 1252440C0 | 6     | 6       |
| Surgery-Preliminary             | 1252440P0 | 6     | 6       |
| Surg-Prelim/Urology             | 1252440P2 | 2     | 2       |
| Surg-Prelim/SACM                | 1252440P3 | 1     | 1       |
| Thoracic Surgery                | 1252461C0 | 1     | 1       |
| Medicine-Pediatrics             | 1252700C0 | 4     | 4       |
| Medicine-Emergency Med          | 1252705C0 | 2     | 2       |
| Pediatrics-Emergency Med        | 1252725C0 | 2     | 2       |

## U Maryland Med Ctr Midtown Campus

| Baltimore         | Code      | Quota | Matched |
|-------------------|-----------|-------|---------|
| Internal Medicine | 1244140C0 | 8     | 8       |
| Transitional      | 1244999P0 | 12    | 10      |

## U Maryland-Mercy Med Ctr

| Baltimore            | Code      | Quota | Matched |
|----------------------|-----------|-------|---------|
| Medicine-Preliminary | 1245140P0 | 17    | 17      |

## Union Memorial Hosp-MD

| Baltimore            | Code      | Quota | Matched |
|----------------------|-----------|-------|---------|
| Internal Medicine    | 1251140C0 | 23    | 23      |
| Medicine-Preliminary | 1251140P0 | 6     | 6       |
| Med-Prelim/Neurology | 1251140P1 | 5     | 5       |
| Med-Prelim/PM&R      | 1251140P2 | 1     | 1       |
| Orthopaedic Surgery  | 1251260C0 | 2     | 2       |
| General Surgery      | 1251440C0 | 3     | 2       |

|                        |           |   |   |
|------------------------|-----------|---|---|
| Surgery-Preliminary    | 1251440P0 | 6 | 3 |
| Surg-Prelim/Designated | 1251440P1 | 5 | 0 |

## MASSACHUSETTS

### B I Deaconess Med Ctr-MA

| Boston                           | Code      | Quota | Matched |
|----------------------------------|-----------|-------|---------|
| Anesthesiology                   | 1256040A0 | 11    | 11      |
| Anesthesiology                   | 1256040C0 | 6     | 6       |
| Emergency Medicine               | 1256110C0 | 13    | 13      |
| Internal Medicine                | 1256140C0 | 48    | 48      |
| Medicine-Primary                 | 1256140M0 | 2     | 2       |
| Medicine-Primary/HIV             | 1256140M1 | 0     | 0       |
| Medicine-Preliminary             | 1256140P0 | 13    | 13      |
| Med-Prelim/Neurology             | 1256140P1 | 0     | 0       |
| Neurology                        | 1256180A0 | 7     | 7       |
| Obstetrics-Gynecology            | 1256220C0 | 6     | 6       |
| Pathology                        | 1256300C0 | 9     | 9       |
| Radiology-Diagnostic             | 1256420A0 | 10    | 10      |
| General Surgery                  | 1256440C0 | 9     | 9       |
| Surgery-Preliminary              | 1256440P0 | 9     | 6       |
| Vascular Surgery                 | 1256451C0 | 1     | 1       |
| Transitional Year/Brockton-BIDMC | 1256999P0 | 8     | 8       |

### Baystate Med Ctr-MA

| Springfield           | Code      | Quota | Matched |
|-----------------------|-----------|-------|---------|
| Anesthesiology-3 yr   | 1286040A0 | 5     | 2       |
| Anesthesiology-4 yr   | 1286040C0 | 4     | 4       |
| Emergency Medicine    | 1286110C0 | 14    | 14      |
| Internal Medicine     | 1286140C0 | 21    | 21      |
| Medicine-Primary      | 1286140M0 | 1     | 1       |
| Obstetrics-Gynecology | 1286220C0 | 6     | 6       |
| Pathology             | 1286300C0 | 3     | 3       |
| Pediatrics            | 1286320C0 | 12    | 12      |
| Psychiatry            | 1286400C0 | 4     | 4       |
| Radiology-Diagnostic  | 1286420A0 | 4     | 4       |
| General Surgery       | 1286440C0 | 5     | 5       |
| Surgery-Preliminary   | 1286440P0 | 4     | 1       |
| Medicine-Pediatrics   | 1286700C0 | 8     | 8       |

### Berkshire Med Ctr-MA

| Pittsfield           | Code      | Quota | Matched |
|----------------------|-----------|-------|---------|
| Internal Medicine    | 1281140C0 | 10    | 10      |
| Medicine-Preliminary | 1281140P0 | 7     | 5       |

### Boston Univ Med Ctr-MA

| Boston                        | Code      | Quota | Matched |
|-------------------------------|-----------|-------|---------|
| Anesthesiology                | 1257040A0 | 4     | 4       |
| Anesthesiology                | 1257040C0 | 5     | 5       |
| Dermatology                   | 1257080A0 | 5     | 5       |
| Emergency Medicine            | 1257110C0 | 12    | 12      |
| Family Medicine               | 1257120C0 | 10    | 10      |
| Internal Medicine             | 1257140C0 | 40    | 40      |
| Int Med/ABIM Research Pathway | 1257140C1 | 0     | 0       |
| Medicine-Primary              | 1257140M0 | 5     | 5       |
| Medicine-Preliminary          | 1257140P0 | 6     | 6       |
| Med-Prelim/Neurology          | 1257140P1 | 3     | 3       |
| Neurology                     | 1257180A0 | 6     | 6       |
| Child Neurology               | 1257185A0 | 1     | 1       |
| Child Neurology               | 1257185C0 | 0     | 0       |

# NRMP Program Results 2015 Main Residency Match®

## Boston Univ Med Ctr-MA (Continued)

|                         |           |   |   |
|-------------------------|-----------|---|---|
| Obstetrics-Gynecology   | 1257220C0 | 5 | 5 |
| Orthopaedic Surgery     | 1257260C0 | 4 | 4 |
| Ortho Surg/Research     | 1257260C1 | 1 | 1 |
| Otolaryngology          | 1257280C0 | 3 | 3 |
| Pathology               | 1257300C0 | 2 | 2 |
| Psychiatry              | 1257400C0 | 7 | 7 |
| Radiology-Diagnostic    | 1257420A0 | 9 | 9 |
| General Surgery         | 1257440C0 | 5 | 5 |
| Surgery-Preliminary     | 1257440P0 | 4 | 1 |
| Surg-Prelim/Urology     | 1257440P1 | 2 | 2 |
| Medicine-Preventive Med | 1257751C0 | 2 | 2 |

## Brigham & Womens Hosp-MA

| Boston                        | Code      | Quota | Matched |
|-------------------------------|-----------|-------|---------|
| Anesthesiology                | 1265040A0 | 9     | 9       |
| Anesthesiology                | 1265040C0 | 16    | 16      |
| Anesthesiology                | 1265040R0 | 1     | 1       |
| Emergency Medicine/BWH-MGH    | 1265110C0 | 15    | 15      |
| Internal Medicine             | 1265140C0 | 39    | 39      |
| Medicine-Primary/DGM          | 1265140M0 | 8     | 8       |
| Medicine-Primary/HVMA         | 1265140M1 | 4     | 4       |
| Medicine-Preliminary          | 1265140P0 | 12    | 12      |
| Med-Prelim/Neurology          | 1265140P1 | 6     | 6       |
| Neurological Surgery          | 1265160C0 | 2     | 2       |
| Neurology/BWH-MGH             | 1265180A0 | 18    | 18      |
| Obstetrics-Gynecology/BWH-MGH | 1265220C0 | 11    | 11      |
| Path(AP only & comb AP/CP)    | 1265300C0 | 9     | 6       |
| Clinical Pathology only       | 1265300C1 | 2     | 2       |
| Plastic Surgery (Integrated)  | 1265362C0 | 3     | 3       |
| Radiology-Diagnostic          | 1265420A0 | 10    | 10      |
| Radiation Oncology            | 1265430A0 | 7     | 7       |
| General Surgery               | 1265440C0 | 8     | 8       |
| Surgery-Preliminary           | 1265440P0 | 11    | 6       |
| Med-Peds/Harvard BWH/CHB      | 1265700C0 | 4     | 4       |

## Cambridge Health Alliance-MA

| Cambridge             | Code      | Quota | Matched |
|-----------------------|-----------|-------|---------|
| Family Medicine/Tufts | 1268120C0 | 8     | 7       |
| Medicine-Primary      | 1268140M0 | 8     | 8       |
| Psychiatry            | 1268400C0 | 8     | 8       |
| Transitional          | 1268999P0 | 7     | 7       |

## Childrens Hospital-Boston-MA

| Boston                          | Code      | Quota | Matched |
|---------------------------------|-----------|-------|---------|
| Child Neurology                 | 1259185A0 | 2     | 2       |
| Child Neurology                 | 1259185C0 | 3     | 3       |
| Child Neurology/Neuroscience    | 1259185C1 | 0     | 0       |
| Child Neurology                 | 1259185R0 | 3     | 3       |
| Neurodevelopmental Disabilities | 1259186A0 | 1     | 1       |
| Peds/Childrens Hosp             | 1259320C0 | 29    | 29      |
| Peds/Urban Health Advocacy-BMC  | 1259320C1 | 11    | 11      |
| Pediatrics-Anesthesiology       | 1259726C0 | 2     | 2       |
| Pediatrics-Medical Genetics     | 1259765C0 | 1     | 1       |

## Grtr Lawrence Fam Hlth Ctr-MA

| Lawrence        | Code      | Quota | Matched |
|-----------------|-----------|-------|---------|
| Family Medicine | 1283120C0 | 8     | 8       |

## Harvard Longwood Psych-MA

| Boston              | Code      | Quota | Matched |
|---------------------|-----------|-------|---------|
| Psychiatry          | 1270400C2 | 13    | 13      |
| Psychiatry/Research | 1270400C3 | 2     | 2       |

## Harvard Med School/Mass Eye and Ear

| Boston                  | Code      | Quota | Matched |
|-------------------------|-----------|-------|---------|
| Otolaryngology          | 1180280C0 | 4     | 4       |
| Otolaryngology/Research | 1180280C1 | 1     | 1       |

## Harvard South Shore-MA

| Brockton   | Code      | Quota | Matched |
|------------|-----------|-------|---------|
| Psychiatry | 3120400C0 | 8     | 8       |

## Harvard/Spaulding-MA

| Charlestown           | Code      | Quota | Matched |
|-----------------------|-----------|-------|---------|
| Phys Medicine & Rehab | 1260340A0 | 7     | 7       |

## Lahey Clinic-MA

| Burlington                 | Code      | Quota | Matched |
|----------------------------|-----------|-------|---------|
| Internal Medicine          | 3130140C0 | 12    | 12      |
| Medicine-Preliminary       | 3130140P0 | 3     | 3       |
| Med-Prelim/Neurology-Tufts | 3130140P1 | 3     | 3       |
| Radiology-Diagnostic       | 3130420A0 | 4     | 2       |
| Radiology-Diag/Sponsored   | 3130420A1 | 1     | 1       |
| General Surgery            | 3130440C0 | 3     | 3       |
| Surg-Prelim/Urology        | 3130440P0 | 3     | 3       |
| Surg-Prelim/FIG            | 3130440P2 | 1     | 1       |

## Lemuel Shattuck Hosp-MA

| Boston       | Code      | Quota | Matched |
|--------------|-----------|-------|---------|
| Transitional | 3112999P0 | 6     | 6       |

## Massachusetts Gen Hosp

| Boston                      | Code      | Quota | Matched |
|-----------------------------|-----------|-------|---------|
| Anesthesiology PG 2-4       | 1261040A0 | 17    | 17      |
| Anesthesiology PG 1-4       | 1261040C0 | 6     | 6       |
| Anesthesiology/IS           | 1261040R0 | 2     | 2       |
| Derm/Harvard Combined       | 1261080A0 | 8     | 8       |
| Internal Medicine           | 1261140C0 | 43    | 43      |
| Medicine-Primary            | 1261140M0 | 7     | 7       |
| Med-Primary/Global PC       | 1261140M1 | 2     | 2       |
| Medicine-Preliminary        | 1261140P0 | 6     | 6       |
| Med-Prelim/Neurology        | 1261140P1 | 6     | 6       |
| Neurological Surgery        | 1261160C0 | 3     | 3       |
| Child Neurology             | 1261185A0 | 1     | 1       |
| Child Neurology             | 1261185C0 | 1     | 1       |
| Ortho Surg/Harvard Combined | 1261260C0 | 12    | 12      |
| Pathology-Clinical          | 1261300C0 | 2     | 2       |
| Pathology-Anat/Clin or Anat | 1261300C1 | 9     | 9       |
| Pediatrics                  | 1261320C0 | 15    | 15      |
| Pediatrics-Preliminary      | 1261320P0 | 3     | 3       |
| Peds-Prelim/Child Neurology | 1261320P1 | 0     | 0       |
| Peds/Adult/Child Psychiatry | 1261400C0 | 2     | 2       |
| Psychiatry                  | 1261400C1 | 14    | 14      |
| Radiology-Diagnostic        | 1261420A0 | 10    | 10      |
| General Surgery             | 1261440C0 | 9     | 9       |
| Surgery-Preliminary         | 1261440P0 | 7     | 7       |
| Vascular Surgery            | 1261451C0 | 2     | 2       |
| Med-Peds/Harvard MGH        | 1261700C2 | 4     | 4       |

# NRMP Program Results 2015 Main Residency Match®

## Massachusetts Gen Hosp (Continued)

|                          |           |   |   |
|--------------------------|-----------|---|---|
| Medicine-Dermatology/BWH | 1261785C0 | 1 | 1 |
|--------------------------|-----------|---|---|

## Metrowest-Framingham-MA

| Framingham        | Code      | Quota | Matched |
|-------------------|-----------|-------|---------|
| Internal Medicine | 1812140C0 | 8     | 8       |
| Transitional      | 1812999P0 | 12    | 12      |

## Mt Auburn Hospital-MA

| Cambridge            | Code      | Quota | Matched |
|----------------------|-----------|-------|---------|
| Internal Medicine    | 1269140C0 | 12    | 12      |
| Medicine-Primary     | 1269140M0 | 2     | 2       |
| Medicine-Preliminary | 1269140P0 | 14    | 14      |
| Radiology-Diagnostic | 1269420A0 | 3     | 1       |

## Newton-Wellesley Hosp-MA

| Newton       | Code      | Quota | Matched |
|--------------|-----------|-------|---------|
| Transitional | 1280999P0 | 9     | 9       |

## North Shore Med Ctr/Salem Hosp-MA

| Salem                    | Code      | Quota | Matched |
|--------------------------|-----------|-------|---------|
| Internal Medicine        | 1284140C0 | 6     | 6       |
| Medicine-Preliminary     | 1284140P0 | 3     | 3       |
| Med-Prelim/Neurology-MGH | 1284140P1 | 1     | 1       |

## St Elizabeths Med Ctr-MA

| Boston                     | Code      | Quota | Matched |
|----------------------------|-----------|-------|---------|
| Anesthesiology             | 1266040A0 | 10    | 10      |
| Internal Medicine          | 1266140C0 | 14    | 14      |
| Medicine-Preliminary       | 1266140P0 | 5     | 5       |
| Med-Prelim/Neurology-Tufts | 1266140P1 | 2     | 2       |
| Psychiatry                 | 1266400C0 | 5     | 5       |
| General Surgery            | 1266440C0 | 3     | 3       |
| Surgery-Preliminary        | 1266440P0 | 4     | 4       |

## St Vincent Hosp-Worcester-MA

| Worcester                 | Code      | Quota | Matched |
|---------------------------|-----------|-------|---------|
| Internal Medicine         | 1290140C0 | 20    | 20      |
| Medicine-Preliminary      | 1290140P0 | 12    | 12      |
| Radiology-Diagnostic      | 1290420A0 | 3     | 3       |
| Radiology-Diagnostic - SA | 1290420A1 | 1     | 0       |

## Steward Carney Hospital-MA

| Boston               | Code      | Quota | Matched |
|----------------------|-----------|-------|---------|
| Family Medicine      | 1258120C0 | 8     | 5       |
| Internal Medicine    | 1258140C0 | 8     | 8       |
| Medicine-Preliminary | 1258140P0 | 4     | 2       |
| Transitional         | 1258999P0 | 7     | 7       |

## Tufts Medical Center-MA

| Boston                 | Code      | Quota | Matched |
|------------------------|-----------|-------|---------|
| Anesthesiology         | 1263040A0 | 6     | 6       |
| Anesthesiology/FAP     | 1263040A1 | 2     | 1       |
| Anesthesiology - PGY-2 | 1263040R2 | 1     | 0       |
| Dermatology            | 1263080A0 | 2     | 2       |
| Dermatology/FAP        | 1263080A1 | 1     | 0       |
| Internal Medicine      | 1263140C0 | 24    | 24      |
| Neurological Surgery   | 1263160C0 | 1     | 1       |
| Neurology              | 1263180A0 | 5     | 5       |
| Neurology/FAP          | 1263180A1 | 2     | 0       |
| Child Neurology        | 1263185A0 | 1     | 0       |

|                                |           |    |    |
|--------------------------------|-----------|----|----|
| Child Neurology                | 1263185C0 | 0  | 0  |
| Child Neurology                | 1263185R0 | 1  | 1  |
| Obstetrics-Gynecology          | 1263220C0 | 5  | 5  |
| Ob-Gyn/Preliminary             | 1263220P0 | 1  | 1  |
| Orthopaedic Surgery            | 1263260C0 | 4  | 4  |
| Otolaryngology                 | 1263280C0 | 2  | 2  |
| Pathology                      | 1263300C0 | 2  | 1  |
| Pediatrics                     | 1263320C0 | 11 | 11 |
| Phys Medicine & Rehab          | 1263340A0 | 2  | 2  |
| Psychiatry                     | 1263400C0 | 5  | 5  |
| Psychiatry/FAP                 | 1263400C1 | 1  | 1  |
| Radiology-Diagnostic           | 1263420A0 | 5  | 2  |
| Radiology-Diagnostic/FAP 16    | 1263420A1 | 1  | 0  |
| Radiation-Oncology             | 1263430A0 | 2  | 2  |
| Radiation Onc/PGY2 15-16 Start | 1263430R0 | 1  | 1  |
| General Surgery                | 1263440C0 | 3  | 3  |
| Surgery-Preliminary            | 1263440P0 | 5  | 2  |
| Peds/Psych/Child Psych         | 1263730C0 | 2  | 2  |

## U Massachusetts Med School

| Worcester                        | Code      | Quota | Matched |
|----------------------------------|-----------|-------|---------|
| Anesthesiology                   | 3050040A0 | 2     | 1       |
| Anesthesiology                   | 3050040C0 | 6     | 3       |
| Anesthesiology - PGY-2 positions | 3050040R0 | 2     | 1       |
| Dermatology                      | 3050080A0 | 3     | 3       |
| Emergency Medicine               | 3050110C0 | 12    | 12      |
| Fam Med/Hahnemann FHC            | 3050120C0 | 4     | 4       |
| Fam Med/Queen St FHC             | 3050120C1 | 4     | 4       |
| Family Med/Barre FHC             | 3050120C2 | 4     | 4       |
| Family Med/Fitchburg             | 3050120C3 | 2     | 2       |
| Internal Medicine                | 3050140C0 | 28    | 28      |
| Medicine-Preliminary             | 3050140P0 | 3     | 3       |
| Med-Prelim/Neurology             | 3050140P1 | 6     | 6       |
| Neurology                        | 3050180A0 | 6     | 6       |
| Neurology                        | 3050180R0 | 1     | 1       |
| Obstetrics-Gynecology            | 3050220C0 | 5     | 5       |
| Orthopaedic Surgery              | 3050260C0 | 4     | 4       |
| Orthopaedic Surgery/Research     | 3050260C1 | 1     | 1       |
| Pathology                        | 3050300C0 | 4     | 4       |
| Pediatrics                       | 3050320C0 | 8     | 8       |
| Plastic Surgery (Integrated)     | 3050362C0 | 2     | 2       |
| Psychiatry                       | 3050400C0 | 4     | 4       |
| Psychiatry/Child Psych           | 3050400C1 | 2     | 2       |
| Radiology-Diagnostic             | 3050420A0 | 5     | 5       |
| General Surgery                  | 3050440C0 | 6     | 6       |
| Surgery-Preliminary              | 3050440P0 | 5     | 0       |
| Vascular Surgery                 | 3050451C0 | 2     | 2       |
| Medicine-Pediatrics              | 3050700C0 | 4     | 4       |
| Psychiatry-Neurology             | 3050755C1 | 1     | 1       |

## MICHIGAN

### Allegiance Health-MI

| Jackson           | Code      | Quota | Matched |
|-------------------|-----------|-------|---------|
| Internal Medicine | 1741140C0 | 7     | 7       |

### Beaumont Health System-MI

| Royal Oak      | Code      | Quota | Matched |
|----------------|-----------|-------|---------|
| Anesthesiology | 1978040C0 | 6     | 6       |
| Anesthesiology | 1978040R0 | 1     | 1       |

# NRMP Program Results 2015 Main Residency Match®

## Beaumont Health System-MI (Continued)

|                            |           |    |    |
|----------------------------|-----------|----|----|
| Emergency Medicine         | 1978110C0 | 14 | 14 |
| Family Medicine/Troy       | 1978120C0 | 4  | 4  |
| Family Med/Grosse Pointe   | 1978120C1 | 6  | 6  |
| Internal Medicine          | 1978140C0 | 20 | 20 |
| Obstetrics-Gynecology      | 1978220C0 | 6  | 6  |
| Orthopaedic Surgery        | 1978260C0 | 5  | 5  |
| Pathology                  | 1978300C0 | 3  | 3  |
| Pediatrics                 | 1978320C0 | 7  | 7  |
| Phys Medicine & Rehab      | 1978340C0 | 4  | 4  |
| Radiology-Diagnostic       | 1978420C0 | 10 | 10 |
| Radiation Oncology         | 1978430C0 | 3  | 3  |
| General Surgery            | 1978440C0 | 5  | 5  |
| Surgery-Preliminary        | 1978440P0 | 2  | 1  |
| Surg-Prelim/Urology        | 1978440P1 | 2  | 2  |
| Medicine-Pediatrics        | 1978700C0 | 4  | 4  |
| Transitional/Ophthalmology | 1978999P1 | 3  | 3  |

## Central Michigan University COM

| Saginaw                 | Code      | Quota | Matched |
|-------------------------|-----------|-------|---------|
| Emergency Medicine      | 1320110C0 | 8     | 8       |
| Emergency Medicine/SACM | 1320110C1 | 2     | 2       |
| Family Medicine         | 1320120C0 | 6     | 6       |
| Internal Medicine       | 1320140C0 | 8     | 8       |
| Obstetrics-Gynecology   | 1320220C0 | 3     | 3       |
| Psychiatry              | 1320400C0 | 4     | 0       |

## Childrens Hosp of Michigan

| Detroit                     | Code      | Quota | Matched |
|-----------------------------|-----------|-------|---------|
| Pediatrics                  | 1843320C0 | 25    | 25      |
| Peds-Prelim/Child Neurology | 1843320P0 | 2     | 2       |

## Detroit Med Ctr Corporation-MI

| Detroit                    | Code      | Quota | Matched |
|----------------------------|-----------|-------|---------|
| Internal Med/Sinai-Grace   | 1374140C0 | 16    | 16      |
| Orthopaedic Surgery        | 1374260C0 | 4     | 4       |
| Transitional               | 1374999P0 | 15    | 15      |
| Transitional/Neurology     | 1374999P1 | 7     | 7       |
| Trans/Neurology-Spons 2015 | 1374999P2 | 1     | 0       |

## Genesys Reg Med Ctr-MI

| Grand Blanc        | Code      | Quota | Matched |
|--------------------|-----------|-------|---------|
| Emergency Medicine | 1308110C0 | 3     | 3       |
| Family Medicine    | 1308120C0 | 11    | 11      |

## Grand Rapids Med Ed Partners-MI

| Grand Rapids                 | Code      | Quota | Matched |
|------------------------------|-----------|-------|---------|
| Emergency Medicine           | 2077110C0 | 9     | 9       |
| Family Medicine              | 2077120C0 | 13    | 10      |
| Internal Medicine            | 2077140C0 | 12    | 7       |
| Neurology                    | 2077180C0 | 3     | 3       |
| Obstetrics-Gynecology        | 2077220C0 | 8     | 8       |
| Orthopaedic Surgery          | 2077260C0 | 5     | 5       |
| Pediatrics                   | 2077320C0 | 14    | 14      |
| Plastic Surgery (Integrated) | 2077362C0 | 2     | 2       |
| Radiology-Diagnostic         | 2077420C0 | 3     | 1       |
| Radiology-Diag/PGY2 position | 2077420R0 | 1     | 1       |
| General Surgery              | 2077440C0 | 6     | 6       |
| Surgery-Preliminary          | 2077440P0 | 2     | 0       |
| Vascular Surgery             | 2077451C0 | 1     | 1       |

|                     |           |   |   |
|---------------------|-----------|---|---|
| Medicine-Pediatrics | 2077700C0 | 4 | 4 |
| Transitional        | 2077999P0 | 7 | 7 |

## Henry Ford HSC-MI

| Detroit                | Code      | Quota | Matched |
|------------------------|-----------|-------|---------|
| Anesthesiology         | 1300040C0 | 12    | 12      |
| Dermatology            | 1300080A0 | 6     | 6       |
| Emergency Medicine     | 1300110C0 | 14    | 14      |
| Family Medicine        | 1300120C0 | 7     | 7       |
| Internal Medicine      | 1300140C0 | 36    | 36      |
| Medicine-Preliminary   | 1300140P0 | 1     | 0       |
| Neurological Surgery   | 1300160C0 | 2     | 2       |
| Neurology              | 1300180C0 | 6     | 6       |
| Obstetrics-Gynecology  | 1300220C0 | 4     | 4       |
| Orthopaedic Surgery    | 1300260C0 | 6     | 6       |
| Otolaryngology         | 1300280C0 | 2     | 2       |
| Pathology              | 1300300C0 | 4     | 4       |
| Psychiatry             | 1300400C0 | 6     | 6       |
| Radiology-Diagnostic   | 1300420C0 | 9     | 8       |
| Radiation-Oncology     | 1300430A0 | 1     | 1       |
| General Surgery        | 1300440C0 | 6     | 6       |
| Surgery-Preliminary    | 1300440P0 | 1     | 1       |
| Surg-Prelim/Urology    | 1300440P1 | 3     | 2       |
| Medicine-Emergency Med | 1300705C0 | 2     | 2       |
| Transitional           | 1300999P0 | 17    | 17      |

## Hurley Medical Ctr-MI

| Flint                 | Code      | Quota | Matched |
|-----------------------|-----------|-------|---------|
| Internal Medicine     | 1307140C0 | 12    | 12      |
| Obstetrics-Gynecology | 1307220C0 | 4     | 4       |
| Pediatrics            | 1307320C0 | 7     | 7       |
| Medicine-Pediatrics   | 1307700C0 | 3     | 3       |
| Transitional          | 1307999P0 | 6     | 2       |

## Marquette Gen Hosp-MI

| Marquette       | Code      | Quota | Matched |
|-----------------|-----------|-------|---------|
| Family Medicine | 2014120C0 | 4     | 4       |

## McLaren Reg Med Ctr-MI

| Flint               | Code      | Quota | Matched |
|---------------------|-----------|-------|---------|
| Family Medicine     | 1866120C0 | 6     | 6       |
| Internal Medicine   | 1866140C0 | 12    | 12      |
| Orthopaedic Surgery | 1866260C0 | 3     | 3       |

## Mercy Memorial Hospital System-MI

| Monroe          | Code      | Quota | Matched |
|-----------------|-----------|-------|---------|
| Family Medicine | 1530120C0 | 6     | 2       |

## Michigan St Univ-East Lansing

| Lansing                   | Code      | Quota | Matched |
|---------------------------|-----------|-------|---------|
| Internal Medicine         | 2436140C0 | 7     | 7       |
| Internal Medicine/Scholar | 2436140C1 | 1     | 1       |
| Pediatrics                | 2436320C0 | 4     | 4       |
| Phys Medicine & Rehab     | 2436340A0 | 1     | 1       |
| Psychiatry                | 2436400C0 | 3     | 3       |
| General Surgery           | 2436440C0 | 4     | 4       |
| Surgery-Preliminary       | 2436440P0 | 4     | 1       |

## MidMichigan Med Center-MI

| Midland         | Code      | Quota | Matched |
|-----------------|-----------|-------|---------|
| Family Medicine | 1961120C0 | 6     | 6       |

# NRMP Program Results 2015 Main Residency Match®

## Munson Medical Center-MI

| Traverse City   | Code      | Quota | Matched |
|-----------------|-----------|-------|---------|
| Family Medicine | 1349120C0 | 3     | 2       |

## Oakwood Heritage Hospital-MI

| Taylor       | Code      | Quota | Matched |
|--------------|-----------|-------|---------|
| Transitional | 1523999P0 | 6     | 6       |

## Oakwood Hospital-MI

| Dearborn              | Code      | Quota | Matched |
|-----------------------|-----------|-------|---------|
| Family Medicine       | 1946120C0 | 8     | 8       |
| Internal Medicine     | 1946140C0 | 10    | 10      |
| Medicine-Preliminary  | 1946140P0 | 2     | 1       |
| Obstetrics-Gynecology | 1946220C0 | 4     | 4       |
| Radiology-Diagnostic  | 1946420C0 | 4     | 4       |
| Transitional          | 1946999P0 | 8     | 8       |

## Pine Rest Christian Mental Hlth Svcs-MI

| Grand Rapids | Code      | Quota | Matched |
|--------------|-----------|-------|---------|
| Psychiatry   | 1634400C0 | 6     | 6       |

## Providence Hospital-MI

| Southfield             | Code      | Quota | Matched |
|------------------------|-----------|-------|---------|
| Family Medicine        | 1303120C0 | 6     | 6       |
| Internal Medicine      | 1303140C0 | 9     | 9       |
| Obstetrics-Gynecology  | 1303220C0 | 5     | 5       |
| Radiology-Diagnostic   | 1303420A0 | 3     | 0       |
| General Surgery        | 1303440C0 | 3     | 3       |
| Surgery-Preliminary    | 1303440P0 | 3     | 3       |
| Transitional           | 1303999P0 | 4     | 4       |
| Transitional/Radiology | 1303999P1 | 3     | 0       |

## Sparrow Hospital-MI

| Lansing                 | Code      | Quota | Matched |
|-------------------------|-----------|-------|---------|
| Emergency Medicine      | 1315110C0 | 5     | 4       |
| Emergency Medicine/SACM | 1315110C1 | 1     | 0       |
| Family Medicine         | 1315120C0 | 6     | 6       |
| Neurology               | 1315180C0 | 2     | 2       |
| Obstetrics-Gynecology   | 1315220C0 | 4     | 4       |

## St John Hospital-MI

| Detroit                     | Code      | Quota | Matched |
|-----------------------------|-----------|-------|---------|
| Emergency Medicine          | 1915110C0 | 12    | 12      |
| Family Medicine             | 1915120C0 | 7     | 7       |
| Internal Medicine           | 1915140C0 | 17    | 17      |
| Internal Med/SACM Sponsored | 1915140C1 | 2     | 2       |
| Medicine-Preliminary        | 1915140P0 | 6     | 3       |
| Obstetrics-Gynecology       | 1915220C0 | 4     | 4       |
| Pediatrics                  | 1915320C0 | 7     | 6       |
| General Surgery             | 1915440C0 | 5     | 5       |
| Surgery-Preliminary         | 1915440P0 | 2     | 1       |
| Transitional                | 1915999P0 | 4     | 4       |

## St Joseph Mercy-Ann Arbor-MI

| Ann Arbor             | Code      | Quota | Matched |
|-----------------------|-----------|-------|---------|
| Internal Medicine     | 1292140C0 | 16    | 16      |
| Obstetrics-Gynecology | 1292220C0 | 4     | 4       |
| General Surgery       | 1292440C0 | 6     | 6       |
| Transitional          | 1292999P0 | 12    | 12      |

## St Joseph Mercy-Livingston-MI

| Howell          | Code      | Quota | Matched |
|-----------------|-----------|-------|---------|
| Family Medicine | 1400120C0 | 4     | 2       |

## St Joseph Mercy-Oakland-MI

| Pontiac              | Code      | Quota | Matched |
|----------------------|-----------|-------|---------|
| Internal Medicine    | 1319140C0 | 17    | 17      |
| Radiology-Diagnostic | 1319420C0 | 3     | 2       |
| General Surgery      | 1319440C0 | 2     | 2       |
| Surgery-Preliminary  | 1319440P0 | 3     | 1       |
| Transitional         | 1319999P0 | 5     | 1       |

## St Mary Mercy Hospital-MI

| Livonia           | Code      | Quota | Matched |
|-------------------|-----------|-------|---------|
| Family Medicine   | 1418120C0 | 6     | 2       |
| Internal Medicine | 1418140C0 | 10    | 10      |
| Psychiatry        | 1418400C0 | 6     | 6       |
| Transitional      | 1418999P0 | 18    | 2       |

## U Michigan Hosps-Ann Arbor

| Ann Arbor                    | Code      | Quota | Matched |
|------------------------------|-----------|-------|---------|
| Anesthesiology               | 1293040C0 | 26    | 26      |
| Anesthesiology               | 1293040R0 | 6     | 6       |
| Dermatology                  | 1293080A0 | 7     | 7       |
| Emergency Medicine           | 1293110C0 | 16    | 16      |
| Family Med/Ypsilanti         | 1293120C0 | 5     | 5       |
| Family Med/Chelsea           | 1293120C1 | 6     | 6       |
| Internal Medicine            | 1293140C0 | 44    | 44      |
| Neurological Surgery         | 1293160C0 | 2     | 2       |
| Neurology                    | 1293180C0 | 6     | 6       |
| Child Neurology              | 1293185C0 | 2     | 2       |
| Obstetrics-Gynecology        | 1293220C0 | 6     | 6       |
| Orthopaedic Surgery          | 1293260C0 | 8     | 8       |
| Otolaryngology               | 1293280C0 | 3     | 3       |
| Otolaryngology/Research      | 1293280C1 | 1     | 1       |
| Pathology                    | 1293300C0 | 8     | 8       |
| Pediatrics                   | 1293320C0 | 22    | 22      |
| Phys Medicine & Rehab        | 1293340A0 | 6     | 6       |
| Plastic Surgery (Integrated) | 1293362C0 | 4     | 4       |
| Psychiatry                   | 1293400C0 | 11    | 11      |
| Radiology-Diagnostic         | 1293420A0 | 8     | 8       |
| Rad-Diag/IR Clinical Pathway | 1293420A2 | 3     | 3       |
| Radiation-Oncology           | 1293430A0 | 3     | 3       |
| General Surgery              | 1293440C0 | 6     | 6       |
| Surgery-Preliminary          | 1293440P0 | 4     | 4       |
| Surg-Prelim/Urology          | 1293440P2 | 4     | 4       |
| Vascular Surgery             | 1293451C0 | 1     | 1       |
| Thoracic Surgery             | 1293461C0 | 2     | 2       |
| Medicine-Pediatrics          | 1293700C0 | 8     | 8       |

## WSU/Detroit Med Ctr-MI

| Detroit                   | Code      | Quota | Matched |
|---------------------------|-----------|-------|---------|
| Anesthesiology            | 1295040C0 | 8     | 8       |
| Emergency Medicine        | 1295110C0 | 14    | 14      |
| Emergency Med/Sinai-Grace | 1295110C1 | 12    | 12      |
| Family Medicine           | 1295120C0 | 6     | 6       |
| Int Med/Det/Harper/VA     | 1295140C0 | 35    | 35      |
| Neurological Surgery      | 1295160C0 | 1     | 1       |
| Neurology                 | 1295180A0 | 7     | 7       |

# NRMP Program Results 2015 Main Residency Match®

## WSU/Detroit Med Ctr-MI (Continued)

|                             |           |    |    |
|-----------------------------|-----------|----|----|
| Neurology/Sponsored 2015    | 1295180A1 | 1  | 0  |
| Child Neurology             | 1295185A0 | 3  | 3  |
| Child Neurology             | 1295185R0 | 1  | 1  |
| Obstetrics-Gynecology       | 1295220C0 | 10 | 10 |
| Pathology                   | 1295300C0 | 3  | 3  |
| Phys Medicine & Rehab       | 1295340A0 | 4  | 4  |
| Psychiatry                  | 1295400C0 | 10 | 10 |
| Radiology-Diagnostic        | 1295420A0 | 10 | 2  |
| Radiation-Oncology          | 1295430A0 | 2  | 0  |
| General Surgery             | 1295440C0 | 8  | 8  |
| Surgery-Preliminary         | 1295440P0 | 11 | 11 |
| Medicine-Pediatrics         | 1295700C0 | 5  | 5  |
| Pediatrics-Medical Genetics | 1295765C0 | 1  | 1  |

## Wayne State University SOM-MI

| Detroit               | Code      | Quota | Matched |
|-----------------------|-----------|-------|---------|
| Anesthesiology        | 1361040A0 | 6     | 3       |
| Anesthesiology        | 1361040R0 | 6     | 0       |
| Dermatology           | 1361080A0 | 3     | 3       |
| Family Medicine       | 1361120C0 | 5     | 3       |
| Internal Medicine     | 1361140C0 | 13    | 13      |
| Orthopaedic Surgery   | 1361260C0 | 3     | 3       |
| Otolaryngology        | 1361280C0 | 4     | 4       |
| Phys Medicine & Rehab | 1361340C0 | 4     | 4       |
| Transitional          | 1361999P0 | 16    | 7       |

## Western Michigan Univ Stryker SOM

| Kalamazoo           | Code      | Quota | Matched |
|---------------------|-----------|-------|---------|
| Emergency Medicine  | 1314110C0 | 20    | 20      |
| Family Medicine     | 1314120C0 | 8     | 8       |
| Internal Medicine   | 1314140C0 | 10    | 10      |
| Orthopaedic Surgery | 1314260C0 | 3     | 3       |
| Pediatrics          | 1314320C0 | 8     | 8       |
| Psychiatry          | 1314400C0 | 4     | 4       |
| General Surgery     | 1314440C0 | 3     | 3       |
| Surgery-Preliminary | 1314440P0 | 2     | 2       |
| Medicine-Pediatrics | 1314700C0 | 5     | 5       |

## MINNESOTA

### Abbott Northwestern-MN

| Minneapolis       | Code      | Quota | Matched |
|-------------------|-----------|-------|---------|
| Internal Medicine | 1330140C0 | 10    | 10      |

### Allina Fam Res Prog-MN

| St Paul         | Code      | Quota | Matched |
|-----------------|-----------|-------|---------|
| Family Medicine | 1342120C0 | 6     | 6       |

### HealthPartners Institute/Regions Hosp-MN

| St Paul            | Code      | Quota | Matched |
|--------------------|-----------|-------|---------|
| Emergency Medicine | 1335110C0 | 10    | 10      |

### Hennepin Co Med Ctr-MN

| Minneapolis         | Code      | Quota | Matched |
|---------------------|-----------|-------|---------|
| Emergency Medicine  | 1329110C0 | 12    | 12      |
| Family Medicine     | 1329120C0 | 10    | 10      |
| Internal Medicine   | 1329140C0 | 19    | 19      |
| Psychiatry          | 1329400C0 | 8     | 8       |
| General Surgery     | 1329440C0 | 5     | 5       |
| Surgery-Preliminary | 1329440P0 | 1     | 0       |

|                        |           |   |   |
|------------------------|-----------|---|---|
| Medicine-Emergency Med | 1329705C0 | 2 | 2 |
| Transitional           | 1329999P0 | 8 | 8 |

## Mayo School of Grad Med Educ-MN

| Rochester                        | Code      | Quota | Matched |
|----------------------------------|-----------|-------|---------|
| Anesthesiology                   | 1328040A0 | 8     | 8       |
| Anesthesiology                   | 1328040C0 | 10    | 10      |
| Dermatology                      | 1328080A0 | 5     | 5       |
| Dermatology/Research             | 1328080A1 | 1     | 1       |
| Dermatology                      | 1328080C0 | 2     | 2       |
| Emergency Medicine               | 1328110C0 | 8     | 8       |
| Family Medicine                  | 1328120C0 | 9     | 9       |
| Internal Medicine                | 1328140C0 | 45    | 45      |
| Int Med/CI Research              | 1328140C1 | 3     | 3       |
| Medicine-Preliminary             | 1328140P0 | 4     | 4       |
| Neurological Surgery             | 1328160C0 | 3     | 3       |
| Neurology                        | 1328180A0 | 3     | 3       |
| Neurology                        | 1328180C0 | 6     | 6       |
| Child Neurology                  | 1328185C0 | 2     | 2       |
| Obstetrics-Gynecology            | 1328220C0 | 4     | 4       |
| Orthopaedic Surgery              | 1328260C0 | 12    | 12      |
| Otolaryngology                   | 1328280C0 | 4     | 4       |
| Path-Anatomic and Clinical       | 1328300C0 | 5     | 5       |
| Path-Anatomic Pathology Only     | 1328300C1 | 1     | 1       |
| Path-Anatomic/Neuropathology     | 1328300C2 | 1     | 1       |
| Path-Clinical Pathology Only     | 1328300C3 | 1     | 1       |
| Pediatrics                       | 1328320C0 | 12    | 12      |
| Phys Medicine & Rehab            | 1328340A0 | 6     | 6       |
| Phys Medicine & Rehab            | 1328340C0 | 2     | 2       |
| Plastic Surgery (Integrated)     | 1328362C0 | 3     | 3       |
| Psychiatry                       | 1328400C0 | 9     | 9       |
| Radiology-Diagnostic             | 1328420A0 | 13    | 13      |
| Radiation-Oncology               | 1328430A0 | 3     | 3       |
| General Surgery                  | 1328440C0 | 7     | 7       |
| Joint Gen & Thoracic Surg        | 1328440C1 | 1     | 1       |
| Gen Surg/Integrated Comm & Rural | 1328440C2 | 1     | 1       |
| Joint Gen & Cardiovascular Surg  | 1328440C3 | 1     | 1       |
| Surgery-Preliminary              | 1328440P0 | 12    | 12      |
| Surg-Prelim/Urology              | 1328440P3 | 5     | 5       |
| Vascular Surgery                 | 1328451C0 | 1     | 1       |

## U Minnesota Med School

| Minneapolis           | Code      | Quota | Matched |
|-----------------------|-----------|-------|---------|
| Anesthesiology        | 1334040C0 | 7     | 7       |
| Anesthesiology        | 1334040R0 | 1     | 1       |
| Dermatology           | 1334080A0 | 4     | 4       |
| Family Med/Methodist  | 1334120C0 | 6     | 6       |
| Family Med/N Memorial | 1334120C1 | 10    | 10      |
| Family Med/Smileys    | 1334120C2 | 6     | 6       |
| Family Med/St Johns   | 1334120C3 | 6     | 6       |
| Family Med/St Josephs | 1334120C4 | 8     | 8       |
| Family Med/Mankato    | 1334120C5 | 3     | 3       |
| Family Med/St. Cloud  | 1334120C6 | 5     | 5       |
| Family Med/Duluth     | 1334120C7 | 8     | 8       |
| Internal Medicine     | 1334140C0 | 30    | 30      |
| Neurological Surgery  | 1334160C0 | 2     | 2       |
| Neurology             | 1334180C0 | 6     | 6       |
| Obstetrics-Gynecology | 1334220C0 | 9     | 9       |
| Orthopaedic Surgery   | 1334260C0 | 8     | 8       |

# NRMP Program Results 2015 Main Residency Match®

## U Minnesota Med School (Continued)

|                              |           |    |    |
|------------------------------|-----------|----|----|
| Otolaryngology               | 1334280C0 | 4  | 4  |
| Pathology                    | 1334300C0 | 4  | 3  |
| Pathology/CP only            | 1334300C1 | 1  | 0  |
| Pediatrics                   | 1334320C0 | 23 | 23 |
| Phys Medicine & Rehab        | 1334340C0 | 4  | 4  |
| Plastic Surgery (Integrated) | 1334362C0 | 2  | 1  |
| Psychiatry                   | 1334400C0 | 7  | 7  |
| Radiology-Diagnostic         | 1334420C0 | 10 | 7  |
| Radiology-Diagnostic         | 1334420R0 | 1  | 1  |
| Radiation-Oncology           | 1334430A0 | 2  | 1  |
| General Surgery              | 1334440C0 | 6  | 6  |
| General Surgery/Rural        | 1334440C1 | 1  | 1  |
| Surgery-Preliminary          | 1334440P0 | 6  | 6  |
| Medicine-Pediatrics          | 1334700C0 | 10 | 10 |
| Medicine-Dermatology         | 1334785C0 | 2  | 2  |

## MISSISSIPPI

### Forrest General Hospital-MS

|                 |           |       |         |
|-----------------|-----------|-------|---------|
| Hattiesburg     |           |       |         |
| Family Medicine | Code      | Quota | Matched |
|                 | 1692120C0 | 6     | 5       |

### North Mississippi Med Ctr

|                 |           |       |         |
|-----------------|-----------|-------|---------|
| Tupelo          |           |       |         |
| Family Medicine | Code      | Quota | Matched |
|                 | 1218120C0 | 8     | 8       |

### University Hosps-Jackson-MS

|                          |           |       |         |
|--------------------------|-----------|-------|---------|
| Jackson                  |           |       |         |
| Anesthesiology           | Code      | Quota | Matched |
|                          | 1957040C0 | 8     | 8       |
| Anesthesiology           | 1957040R0 | 1     | 1       |
| Dermatology              | 1957080A0 | 2     | 2       |
| Emergency Medicine       | 1957110C0 | 11    | 11      |
| Family Medicine          | 1957120C0 | 9     | 7       |
| Internal Medicine        | 1957140C0 | 24    | 24      |
| Medicine-Primary         | 1957140M0 | 0     | 0       |
| Medicine-Preliminary     | 1957140P0 | 2     | 2       |
| Med-Prelim/Ophthalmology | 1957140P2 | 4     | 4       |
| Med-Prelim/Dermatology   | 1957140P4 | 2     | 1       |
| Med-Prelim/Rad Oncology  | 1957140P5 | 1     | 1       |
| Neurological Surgery     | 1957160C0 | 2     | 2       |
| Neurology                | 1957180C0 | 4     | 4       |
| Child Neurology          | 1957185C0 | 1     | 1       |
| Child Neurology          | 1957185R0 | 1     | 0       |
| Obstetrics-Gynecology    | 1957220C0 | 6     | 6       |
| Orthopaedic Surgery      | 1957260C0 | 4     | 4       |
| Otolaryngology           | 1957280C0 | 3     | 3       |
| Pathology                | 1957300C0 | 2     | 2       |
| Pediatrics               | 1957320C0 | 16    | 16      |
| Psychiatry               | 1957400C0 | 4     | 4       |
| Radiology-Diagnostic     | 1957420C0 | 5     | 3       |
| Radiation Oncology       | 1957430A0 | 1     | 1       |
| General Surgery          | 1957440C0 | 5     | 5       |
| Surgery-Preliminary      | 1957440P0 | 4     | 1       |
| Surg-Prelim/Urology      | 1957440P1 | 2     | 2       |
| Medicine-Pediatrics      | 1957700C0 | 4     | 4       |

## MISSOURI

### Barnes-Jewish Hosp-MO

|                              |           |       |         |
|------------------------------|-----------|-------|---------|
| St Louis                     |           |       |         |
| Anesthesiology/3 yr          | Code      | Quota | Matched |
|                              | 1353040A0 | 1     | 1       |
| Anesthesiology/4 yr          | 1353040C0 | 13    | 13      |
| Anesthesiology/ASAP 5 yr     | 1353040C1 | 2     | 2       |
| Dermatology                  | 1353080A0 | 5     | 5       |
| Emergency Medicine           | 1353110C0 | 12    | 12      |
| Internal Medicine            | 1353140C0 | 50    | 50      |
| Medicine-Primary             | 1353140M0 | 2     | 2       |
| Medicine-Preliminary         | 1353140P0 | 5     | 5       |
| Neurological Surgery         | 1353160C0 | 3     | 3       |
| Neurology                    | 1353180C0 | 9     | 9       |
| Obstetrics-Gynecology        | 1353220C0 | 9     | 9       |
| Orthopaedic Surgery          | 1353260C0 | 6     | 6       |
| Otolaryngology               | 1353280C0 | 3     | 3       |
| Otolaryngology/Research      | 1353280C1 | 2     | 2       |
| Clinical Pathology           | 1353300C0 | 3     | 3       |
| Anat/Clin & Anat Path        | 1353300C1 | 8     | 8       |
| Phys Medicine & Rehab        | 1353340A0 | 2     | 2       |
| Phys Medicine & Rehab        | 1353340C0 | 2     | 2       |
| Plastic Surgery (Integrated) | 1353362C0 | 3     | 3       |
| Psychiatry                   | 1353400C0 | 11    | 11      |
| Radiology-Diagnostic         | 1353420A0 | 15    | 15      |
| Rad-Diag/Research            | 1353420A1 | 1     | 1       |
| Radiology-Diagnostic         | 1353420R0 | 1     | 1       |
| Radiation-Oncology           | 1353430A0 | 4     | 4       |
| General Surgery              | 1353440C0 | 8     | 8       |
| Surg-Prelim/Urology          | 1353440P0 | 3     | 3       |
| Surgery-Preliminary          | 1353440P2 | 4     | 4       |
| Vascular Surgery             | 1353451C0 | 1     | 1       |

### Childrens Mercy Hosp-UMKC-MO

|                        |           |       |         |
|------------------------|-----------|-------|---------|
| Kansas City            |           |       |         |
| Pediatrics             | Code      | Quota | Matched |
|                        | 1988320C0 | 24    | 24      |
| Pediatrics-Preliminary | 1988320P0 | 1     | 1       |

### Childrens Mercy Hospital-MO

|                 |           |       |         |
|-----------------|-----------|-------|---------|
| Kansas City     |           |       |         |
| Child Neurology | Code      | Quota | Matched |
|                 | 1494185C0 | 3     | 3       |

### Cox Medical Centers-MO

|                 |           |       |         |
|-----------------|-----------|-------|---------|
| Springfield     |           |       |         |
| Family Medicine | Code      | Quota | Matched |
|                 | 3167120C0 | 8     | 8       |

### Mercy Hospital St Louis-MO

|                       |           |       |         |
|-----------------------|-----------|-------|---------|
| St Louis              |           |       |         |
| Family Medicine       | Code      | Quota | Matched |
|                       | 1362120C0 | 6     | 6       |
| Internal Medicine     | 1362140C0 | 8     | 5       |
| Obstetrics-Gynecology | 1362220C0 | 6     | 6       |
| Transitional          | 1362999P0 | 7     | 7       |

### Research Medical Center-MO

|                 |           |       |         |
|-----------------|-----------|-------|---------|
| Kansas City     |           |       |         |
| Family Medicine | Code      | Quota | Matched |
|                 | 2984120C0 | 12    | 12      |

### St Louis Childrens Hosp-MO

|                 |           |       |         |
|-----------------|-----------|-------|---------|
| St Louis        |           |       |         |
| Child Neurology | Code      | Quota | Matched |
|                 | 1869185C0 | 4     | 4       |
| Pediatrics      | 1869320C0 | 29    | 29      |

# NRMP Program Results 2015 Main Residency Match®

## St Louis Childrens Hosp-MO (Continued)

|                             |           |   |   |
|-----------------------------|-----------|---|---|
| Pediatrics-Preliminary      | 1869320P0 | 1 | 1 |
| Pediatrics-Medical Genetics | 1869765C0 | 1 | 1 |

## St Louis Univ SOM-MO

| St Louis                     | Code      | Quota | Matched |
|------------------------------|-----------|-------|---------|
| Anesthesiology               | 1365040C0 | 10    | 10      |
| Dermatology                  | 1365080A0 | 3     | 3       |
| Emergency Medicine           | 1365110M0 | 6     | 5       |
| Family Med/Belleville        | 1365120C0 | 6     | 5       |
| Family Medicine              | 1365120C1 | 6     | 6       |
| Internal Medicine            | 1365140C0 | 25    | 25      |
| Medicine-Preliminary         | 1365140P0 | 4     | 4       |
| Med-Preliminary/Everest      | 1365140P2 | 3     | 3       |
| Neurological Surgery         | 1365160C0 | 2     | 2       |
| Neurology                    | 1365180C0 | 6     | 6       |
| Child Neurology              | 1365185C0 | 2     | 2       |
| Obstetrics-Gynecology        | 1365220C0 | 6     | 6       |
| Orthopaedic Surgery          | 1365260C0 | 5     | 5       |
| Otolaryngology               | 1365280C0 | 2     | 2       |
| Pathology                    | 1365300C0 | 4     | 4       |
| Pediatrics                   | 1365320C0 | 16    | 16      |
| Plastic Surgery (Integrated) | 1365362C0 | 2     | 2       |
| Psychiatry                   | 1365400C0 | 6     | 6       |
| Psychiatry/Geriatric         | 1365400C2 | 2     | 2       |
| Radiology-Diagnostic         | 1365420A0 | 7     | 7       |
| Radiology-Diagnostic         | 1365420R0 | 1     | 1       |
| General Surgery              | 1365440C0 | 5     | 5       |
| Surgery-Preliminary          | 1365440P0 | 5     | 2       |
| Vascular Surgery             | 1365451C0 | 1     | 1       |

## St Lukes Hospital-St Louis-MO

| St Louis             | Code      | Quota | Matched |
|----------------------|-----------|-------|---------|
| Internal Medicine    | 1364140C0 | 12    | 12      |
| Medicine-Preliminary | 1364140P0 | 2     | 2       |

## St Marys Health Ctr-MO

| St Louis             | Code      | Quota | Matched |
|----------------------|-----------|-------|---------|
| Internal Medicine    | 1999140C0 | 9     | 9       |
| Medicine-Preliminary | 1999140P0 | 4     | 4       |

## Univ of MO-KC Programs

| Kansas City              | Code      | Quota | Matched |
|--------------------------|-----------|-------|---------|
| Anesthesiology/St. Lukes | 1343040C0 | 6     | 6       |
| Emergency Medicine       | 1343110C0 | 11    | 11      |
| Family Medicine          | 1343120C0 | 12    | 12      |
| Internal Medicine        | 1343140C0 | 19    | 19      |
| Medicine-Preliminary     | 1343140P0 | 8     | 8       |
| Obstetrics-Gynecology    | 1343220C0 | 8     | 8       |
| Orthopaedic Surgery      | 1343260C0 | 4     | 4       |
| Pathology                | 1343300C0 | 3     | 3       |
| Radiology-Diagnostic     | 1343420C0 | 6     | 6       |
| General Surgery          | 1343440C0 | 5     | 5       |
| Surgery-Preliminary      | 1343440P0 | 3     | 3       |
| Medicine-Pediatrics      | 1343700C0 | 6     | 6       |

## Univ of MO-KC/Western MO

| Kansas City | Code      | Quota | Matched |
|-------------|-----------|-------|---------|
| Psychiatry  | 2075400C0 | 6     | 6       |

## University Hosps-Columbia-MO

| Columbia                     | Code      | Quota | Matched |
|------------------------------|-----------|-------|---------|
| Anesthesiology               | 1994040A0 | 3     | 3       |
| Anesthesiology               | 1994040C0 | 2     | 2       |
| Dermatology                  | 1994080A0 | 3     | 3       |
| Emergency Medicine           | 1994110C0 | 8     | 8       |
| Family Medicine              | 1994120C0 | 12    | 12      |
| Internal Medicine            | 1994140C0 | 19    | 19      |
| Medicine-Preliminary         | 1994140P0 | 15    | 15      |
| Neurological Surgery         | 1994160C0 | 1     | 1       |
| Neurology                    | 1994180C0 | 4     | 4       |
| Obstetrics-Gynecology        | 1994220C0 | 3     | 3       |
| Orthopaedic Surgery/5 Yr     | 1994260C0 | 5     | 5       |
| Otolaryngology               | 1994280C0 | 2     | 2       |
| Pathology                    | 1994300C0 | 3     | 3       |
| Pediatrics                   | 1994320C0 | 6     | 6       |
| Phys Medicine & Rehab        | 1994340A0 | 4     | 4       |
| Plastic Surgery (Integrated) | 1994362C0 | 2     | 2       |
| Psychiatry                   | 1994400C0 | 8     | 8       |
| Radiology-Diagnostic         | 1994420A0 | 5     | 5       |
| General Surgery              | 1994440C0 | 3     | 3       |
| Surgery-Preliminary          | 1994440P0 | 7     | 1       |
| Surg-Prelim/Urology          | 1994440P1 | 2     | 2       |
| Medicine-Pediatrics          | 1994700C0 | 3     | 3       |

## MONTANA

### Billings Clinic-MT

| Billings             | Code      | Quota | Matched |
|----------------------|-----------|-------|---------|
| Internal Medicine    | 1633140C0 | 6     | 6       |
| Medicine-Preliminary | 1633140P0 | 4     | 4       |

### Montana Family Medicine

| Billings        | Code      | Quota | Matched |
|-----------------|-----------|-------|---------|
| Family Medicine | 1216120C0 | 6     | 6       |

### University of Montana

| Missoula                  | Code      | Quota | Matched |
|---------------------------|-----------|-------|---------|
| Family Medicine/Missoula  | 1524120C0 | 8     | 7       |
| Family Medicine/Kalispell | 1524120C1 | 3     | 3       |

## NEBRASKA

### Clarkson Family Med Res-NE

| Omaha           | Code      | Quota | Matched |
|-----------------|-----------|-------|---------|
| Family Medicine | 3197120C0 | 6     | 6       |

### Creighton Univ Affil Hosps-NE

| Omaha                 | Code      | Quota | Matched |
|-----------------------|-----------|-------|---------|
| Family Medicine       | 1372120C0 | 8     | 8       |
| Internal Medicine     | 1372140C0 | 23    | 23      |
| Medicine-Preliminary  | 1372140P0 | 6     | 5       |
| Obstetrics-Gynecology | 1372220C0 | 4     | 4       |
| Pathology             | 1372300C0 | 2     | 2       |
| Psychiatry            | 1372400C0 | 8     | 8       |
| Radiology-Diagnostic  | 1372420A0 | 3     | 2       |
| General Surgery       | 1372440C0 | 4     | 4       |
| Surgery-Preliminary   | 1372440P0 | 2     | 2       |
| Surg-Prelim/Urology   | 1372440P1 | 1     | 1       |



# NRMP Program Results 2015 Main Residency Match®

## Lincoln Med Ed Partnership-NE

| Lincoln         | Code      | Quota | Matched |
|-----------------|-----------|-------|---------|
| Family Medicine | 3021120C0 | 8     | 8       |

## University of Nebraska Med Ctr

| Omaha                 | Code      | Quota | Matched |
|-----------------------|-----------|-------|---------|
| Anesthesiology        | 1376040C0 | 12    | 12      |
| Emergency Medicine    | 1376110C0 | 9     | 9       |
| Fam Med/Grand Island  | 1376120C1 | 2     | 2       |
| Fam Med/North Platte  | 1376120C3 | 1     | 1       |
| Fam Med/Scottsbluff   | 1376120C4 | 2     | 0       |
| Fam Med/Traditional   | 1376120C5 | 9     | 9       |
| Family Med/Kearney    | 1376120C6 | 2     | 2       |
| Family Med/Urban Trk  | 1376120C7 | 1     | 1       |
| Family Med/Norfolk    | 1376120C8 | 1     | 1       |
| Internal Medicine     | 1376140C0 | 20    | 20      |
| Medicine-Preliminary  | 1376140P0 | 7     | 5       |
| Neurological Surgery  | 1376160C0 | 2     | 2       |
| Neurology             | 1376180C0 | 4     | 4       |
| Neurology             | 1376180R0 | 1     | 1       |
| Obstetrics-Gynecology | 1376220C0 | 4     | 4       |
| Orthopaedic Surgery   | 1376260C0 | 5     | 5       |
| Otolaryngology        | 1376280C0 | 2     | 2       |
| Pathology             | 1376300C0 | 4     | 4       |
| Pediatrics            | 1376320C0 | 12    | 12      |
| Radiology-Diagnostic  | 1376420A0 | 6     | 3       |
| Radiology-Diagnostic  | 1376420R0 | 1     | 1       |
| Radiation Oncology    | 1376430A0 | 1     | 0       |
| General Surgery       | 1376440C0 | 5     | 5       |
| Surgery-Preliminary   | 1376440P0 | 3     | 3       |
| Medicine-Pediatrics   | 1376700C0 | 2     | 2       |

## NEVADA

### U Nevada Affil Hosps-Las Vegas

| Las Vegas                    | Code      | Quota | Matched |
|------------------------------|-----------|-------|---------|
| Emergency Medicine           | 2028110C0 | 8     | 8       |
| Family Medicine              | 2028120C0 | 5     | 5       |
| Family Medicine/Rural        | 2028120C1 | 2     | 2       |
| Internal Medicine            | 2028140C0 | 23    | 23      |
| Medicine-Preliminary         | 2028140P0 | 4     | 4       |
| Obstetrics-Gynecology        | 2028220C0 | 3     | 3       |
| Otolaryngology               | 2028280C0 | 1     | 1       |
| Pediatrics                   | 2028320C0 | 13    | 13      |
| Plastic Surgery (Integrated) | 2028362C0 | 1     | 1       |
| Psychiatry                   | 2028400C0 | 6     | 6       |
| General Surgery              | 2028440C0 | 3     | 3       |
| Surgery-Preliminary          | 2028440P0 | 1     | 0       |

### U Nevada SOM-Reno

| Las Vegas            | Code      | Quota | Matched |
|----------------------|-----------|-------|---------|
| Family Medicine      | 2017120C0 | 7     | 7       |
| Internal Medicine    | 2017140C0 | 18    | 18      |
| Medicine-Preliminary | 2017140P0 | 8     | 8       |
| Psychiatry           | 2017400C0 | 4     | 4       |

## NEW HAMPSHIRE

### Concord Hospital-NH

| Concord         | Code      | Quota | Matched |
|-----------------|-----------|-------|---------|
| Family Medicine | 1091120C0 | 8     | 8       |

### Dartmouth-Hitchcock Med Ctr-NH

| Lebanon                  | Code      | Quota | Matched |
|--------------------------|-----------|-------|---------|
| Anesthesiology           | 1377040C0 | 7     | 7       |
| Dermatology              | 1377080A0 | 2     | 2       |
| Emergency Medicine       | 1377110C0 | 6     | 6       |
| Internal Medicine        | 1377140C0 | 15    | 15      |
| Medicine-Primary         | 1377140M0 | 4     | 4       |
| Medicine-Preliminary     | 1377140P0 | 2     | 2       |
| Neurological Surgery     | 1377160C0 | 1     | 1       |
| Neurology                | 1377180C0 | 4     | 3       |
| Neurology                | 1377180R0 | 1     | 0       |
| Obstetrics-Gynecology    | 1377220C0 | 4     | 4       |
| Orthopaedic Surgery      | 1377260C0 | 2     | 2       |
| Ortho Surgery-TDI        | 1377260C1 | 2     | 2       |
| Otolaryngology           | 1377280C0 | 1     | 1       |
| Pathology                | 1377300C0 | 3     | 3       |
| Pediatrics               | 1377320C0 | 7     | 6       |
| Psychiatry               | 1377400C0 | 6     | 6       |
| Psychiatry/Reseach Track | 1377400C1 | 0     | 0       |
| Psychiatry/Child Track   | 1377400C2 | 1     | 1       |
| Radiology-Diagnostic     | 1377420A0 | 5     | 5       |
| General Surgery          | 1377440C0 | 4     | 4       |
| Surgery-Preliminary      | 1377440P0 | 6     | 4       |
| Vascular Surgery         | 1377451C0 | 1     | 1       |

## NEW JERSEY

### AtlantiCare Reg Med Ctr-NJ

| Atlantic City     | Code      | Quota | Matched |
|-------------------|-----------|-------|---------|
| Internal Medicine | 1378140C0 | 14    | 14      |

### Atlantic Health Sys-NJ

| Summit     | Code      | Quota | Matched |
|------------|-----------|-------|---------|
| Pediatrics | 3033320C0 | 12    | 11      |

### Capital Health Regional Med Ctr-NJ

| Trenton           | Code      | Quota | Matched |
|-------------------|-----------|-------|---------|
| Internal Medicine | 2003140C0 | 11    | 11      |

### Cooper University Hospital-NJ

| Camden                 | Code      | Quota | Matched |
|------------------------|-----------|-------|---------|
| Anesthesiology         | 1380040A0 | 3     | 3       |
| Anesthesiology         | 1380040C0 | 1     | 1       |
| Dermatology            | 1380080A0 | 1     | 1       |
| Emergency Medicine     | 1380110C0 | 11    | 11      |
| Internal Medicine      | 1380140C0 | 16    | 16      |
| Medicine-Primary       | 1380140M0 | 2     | 2       |
| Medicine-Preliminary   | 1380140P0 | 5     | 5       |
| Neurology              | 1380180A0 | 3     | 3       |
| Obstetrics-Gynecology  | 1380220C0 | 4     | 4       |
| Orthopaedic Surgery    | 1380260C0 | 2     | 2       |
| Pediatrics             | 1380320C0 | 6     | 6       |
| Pediatrics-Primary     | 1380320M0 | 2     | 2       |
| Psych/Cooper Hosp      | 1380400C0 | 1     | 1       |
| Psych/Atlantic City MC | 1380400C1 | 3     | 2       |

# NRMP Program Results 2015 Main Residency Match®

## Cooper University Hospital-NJ (Continued)

|                        |           |   |   |
|------------------------|-----------|---|---|
| Radiology-Diagnostic   | 1380420A0 | 4 | 4 |
| General Surgery        | 1380440C0 | 4 | 4 |
| Surgery-Prelim/Urology | 1380440P0 | 1 | 1 |
| Vascular Surgery       | 1380451C0 | 1 | 1 |

## Hackensack U Med Ctr-NJ

|                    | Code      | Quota | Matched |
|--------------------|-----------|-------|---------|
| Hackensack         |           |       |         |
| Emergency Medicine | 1387110C0 | 12    | 12      |

## Hoboken Univ Med Ctr-NJ

|                      | Code      | Quota | Matched |
|----------------------|-----------|-------|---------|
| Hoboken              |           |       |         |
| Family Medicine/NYMC | 1451120C0 | 8     | 8       |

## Hunterdon Medical Ctr-NJ

|                 | Code      | Quota | Matched |
|-----------------|-----------|-------|---------|
| Flemington      |           |       |         |
| Family Medicine | 1838120C0 | 3     | 3       |

## Icahn SOM Englewood Hospital-NJ

|                      | Code      | Quota | Matched |
|----------------------|-----------|-------|---------|
| Englewood            |           |       |         |
| Internal Medicine    | 1386140C0 | 12    | 12      |
| Medicine-Preliminary | 1386140P0 | 3     | 3       |

## Inspira Med Ctr Woodbury-NJ

|                 | Code      | Quota | Matched |
|-----------------|-----------|-------|---------|
| Woodbury        |           |       |         |
| Family Medicine | 2086120C1 | 4     | 2       |

## JFK Medical Center-NJ

|                 | Code      | Quota | Matched |
|-----------------|-----------|-------|---------|
| Edison          |           |       |         |
| Family Medicine | 3043120C0 | 8     | 8       |

## Jersey City Medical Ctr-NJ

|                       | Code      | Quota | Matched |
|-----------------------|-----------|-------|---------|
| Jersey City           |           |       |         |
| Obstetrics-Gynecology | 1390220C0 | 3     | 3       |

## Jersey Shore Univ Med Ctr-NJ

|                       | Code      | Quota | Matched |
|-----------------------|-----------|-------|---------|
| Neptune               |           |       |         |
| Internal Medicine     | 1395140C0 | 16    | 16      |
| Medicine-Preliminary  | 1395140P0 | 11    | 11      |
| Obstetrics-Gynecology | 1395220C0 | 4     | 4       |
| Pediatrics            | 1395320C0 | 6     | 6       |

## Monmouth Medical Ctr-NJ

|                       | Code      | Quota | Matched |
|-----------------------|-----------|-------|---------|
| Long Branch           |           |       |         |
| Internal Medicine     | 1392140C0 | 13    | 13      |
| Obstetrics-Gynecology | 1392220C0 | 4     | 4       |
| Orthopaedic Surgery   | 1392260C0 | 2     | 2       |
| Pediatrics            | 1392320C0 | 4     | 4       |
| Radiology-Diagnostic  | 1392420A0 | 3     | 1       |
| General Surgery       | 1392440C0 | 4     | 4       |
| Surgery-Preliminary   | 1392440P0 | 5     | 3       |

## Morristown Mem Hosp-NJ

|                       | Code      | Quota | Matched |
|-----------------------|-----------|-------|---------|
| Morristown            |           |       |         |
| Emergency Medicine    | 1394110C0 | 8     | 8       |
| Internal Medicine     | 1394140C0 | 13    | 13      |
| Medicine-Preliminary  | 1394140P0 | 7     | 7       |
| Med-Prelim/Radiology  | 1394140P1 | 1     | 1       |
| Obstetrics-Gynecology | 1394220C0 | 4     | 4       |
| Radiology-Diagnostic  | 1394420A0 | 5     | 5       |
| General Surgery       | 1394440C0 | 5     | 5       |
| Surgery-Preliminary   | 1394440P0 | 4     | 2       |

## Mountainside Hosp-NJ

|                   | Code      | Quota | Matched |
|-------------------|-----------|-------|---------|
| Montclair         |           |       |         |
| Family Medicine   | 1393120C0 | 6     | 6       |
| Internal Medicine | 1393140C0 | 8     | 8       |

## Newark Beth Israel Med Ctr-NJ

|                         | Code      | Quota | Matched |
|-------------------------|-----------|-------|---------|
| Newark                  |           |       |         |
| Emergency Medicine      | 1397110C0 | 4     | 4       |
| Internal Medicine       | 1397140C0 | 9     | 9       |
| Medicine-Primary        | 1397140M0 | 2     | 2       |
| Medicine-Preliminary    | 1397140P0 | 4     | 4       |
| Obstetrics-Gynecology   | 1397220C0 | 4     | 4       |
| Pediatrics              | 1397320C0 | 9     | 9       |
| Pediatrics-Primary Care | 1397320C1 | 1     | 1       |
| Radiology-Diagnostic    | 1397420A0 | 3     | 3       |
| Medicine-Pediatrics     | 1397700C0 | 2     | 2       |

## Overlook Hospital-NJ

|                      | Code      | Quota | Matched |
|----------------------|-----------|-------|---------|
| Summit               |           |       |         |
| Family Medicine      | 1408120C0 | 4     | 4       |
| Internal Medicine    | 1408140C0 | 10    | 10      |
| Medicine-Preliminary | 1408140P0 | 4     | 4       |

## Raritan Bay Med Ctr-NJ

|                   | Code      | Quota | Matched |
|-------------------|-----------|-------|---------|
| Perth Amboy       |           |       |         |
| Internal Medicine | 1873140C0 | 8     | 8       |

## Rutgers-New Jersey Medical School

|                              | Code      | Quota | Matched |
|------------------------------|-----------|-------|---------|
| Newark                       |           |       |         |
| Anesthesiology               | 1398040A0 | 7     | 7       |
| Dermatology                  | 1398080A0 | 1     | 1       |
| Emergency Medicine           | 1398110C0 | 6     | 6       |
| Internal Medicine            | 1398140C0 | 30    | 30      |
| Medicine-Preliminary         | 1398140P0 | 11    | 11      |
| Neurological Surgery         | 1398160C0 | 1     | 1       |
| Neurology                    | 1398180C0 | 4     | 4       |
| Child Neurology              | 1398185A0 | 1     | 0       |
| Obstetrics-Gynecology        | 1398220C0 | 6     | 6       |
| Orthopaedic Surgery          | 1398260C0 | 6     | 6       |
| Otolaryngology               | 1398280C0 | 2     | 2       |
| Pathology                    | 1398300C0 | 3     | 3       |
| Pediatrics                   | 1398320C0 | 8     | 8       |
| Phys Medicine & Rehab        | 1398340A0 | 8     | 8       |
| Plastic Surgery (Integrated) | 1398362C0 | 2     | 2       |
| Psychiatry                   | 1398400C0 | 8     | 8       |
| Radiology-Diagnostic         | 1398420A0 | 4     | 4       |
| General Surgery              | 1398440C0 | 8     | 8       |
| Surgery-Preliminary          | 1398440P0 | 10    | 6       |
| Surg-Prelim/Urology          | 1398440P2 | 2     | 2       |
| Medicine-Pediatrics          | 1398700C0 | 5     | 5       |

## Rutgers-R W Johnson Medical School-NJ

|                        | Code      | Quota | Matched |
|------------------------|-----------|-------|---------|
| New Brunswick          |           |       |         |
| Anesthesiology         | 2918040A0 | 10    | 8       |
| Dermatology            | 2918080A0 | 1     | 1       |
| Emergency Medicine     | 2918110C0 | 6     | 6       |
| Family Medicine/A-Prog | 2918120C0 | 5     | 5       |
| Family Med/CentraState | 2918120C2 | 6     | 6       |
| Internal Medicine      | 2918140C0 | 21    | 21      |
| Medicine-Preliminary   | 2918140P0 | 3     | 3       |

# NRMP Program Results 2015 Main Residency Match®

## Rutgers-R W Johnson Medical School-NJ (Continued)

|                             |           |    |    |
|-----------------------------|-----------|----|----|
| Neurology                   | 2918180A0 | 4  | 4  |
| Obstetrics-Gynecology       | 2918220C0 | 5  | 5  |
| Orthopaedic Surgery         | 2918260C0 | 3  | 3  |
| Pathology                   | 2918300C0 | 2  | 2  |
| Pediatrics                  | 2918320C0 | 11 | 11 |
| Phys Med & Rehab/JFK Edison | 2918340A0 | 4  | 4  |
| Psychiatry                  | 2918400C0 | 6  | 6  |
| Radiology-Diagnostic        | 2918420A0 | 4  | 0  |
| Radiation Oncology          | 2918430A0 | 2  | 2  |
| General Surgery             | 2918440C0 | 6  | 6  |
| Surgery-Preliminary         | 2918440P0 | 5  | 3  |
| Vascular Surgery            | 2918451C0 | 1  | 1  |

## Seton Hall Univ Sch of Health & Med Sci-NJ

|                         | Code      | Quota | Matched |
|-------------------------|-----------|-------|---------|
| South Orange            |           |       |         |
| Internal Medicine       | 3194140C0 | 8     | 7       |
| Internal Med/St Francis | 3194140C1 | 9     | 9       |
| Neurology               | 3194180A0 | 4     | 4       |
| Neurology               | 3194180R0 | 1     | 1       |
| Ortho Surg/St Josephs   | 3194260C0 | 3     | 3       |

## Somerset Medical Ctr-NJ

|                 | Code      | Quota | Matched |
|-----------------|-----------|-------|---------|
| Somerville      |           |       |         |
| Family Medicine | 1934120C0 | 7     | 7       |

## St Barnabas Med Ctr-NJ

|                       | Code      | Quota | Matched |
|-----------------------|-----------|-------|---------|
| Livingston            |           |       |         |
| Anesthesiology        | 1396040A0 | 2     | 0       |
| Anesthesiology        | 1396040C0 | 4     | 4       |
| Anesthesiology        | 1396040R0 | 2     | 0       |
| Internal Medicine     | 1396140C0 | 11    | 11      |
| Medicine-Preliminary  | 1396140P0 | 3     | 3       |
| Obstetrics-Gynecology | 1396220C0 | 6     | 6       |
| Radiology-Diagnostic  | 1396420A0 | 4     | 2       |
| General Surgery       | 1396440C0 | 4     | 4       |
| Surgery-Preliminary   | 1396440P0 | 5     | 0       |

## St Josephs Reg Med Ctr-NJ

|                       | Code      | Quota | Matched |
|-----------------------|-----------|-------|---------|
| Paterson              |           |       |         |
| Anesthesiology        | 1406040A0 | 8     | 8       |
| Anesthesiology        | 1406040R0 | 1     | 1       |
| Emergency Medicine    | 1406110C0 | 3     | 3       |
| Family Medicine       | 1406120C0 | 4     | 4       |
| Internal Medicine     | 1406140C1 | 18    | 18      |
| Obstetrics-Gynecology | 1406220C0 | 3     | 3       |
| Pediatrics            | 1406320C0 | 12    | 12      |

## St Lukes Warren Hospital-NJ

|                 | Code      | Quota | Matched |
|-----------------|-----------|-------|---------|
| Phillipsburg    |           |       |         |
| Family Medicine | 2091120C0 | 6     | 6       |

## St Peters University Hosp-NJ

|                       | Code      | Quota | Matched |
|-----------------------|-----------|-------|---------|
| New Brunswick         |           |       |         |
| Internal Medicine     | 3211140C0 | 17    | 17      |
| Obstetrics-Gynecology | 3211220C0 | 5     | 5       |
| Pediatrics            | 3211320C0 | 8     | 8       |

## Virtua Family Med-NJ

|                 | Code      | Quota | Matched |
|-----------------|-----------|-------|---------|
| Voorhess        |           |       |         |
| Family Medicine | 3084120C0 | 6     | 6       |

## NEW MEXICO

### Hidalgo Medical Services-NM

|                 | Code      | Quota | Matched |
|-----------------|-----------|-------|---------|
| Silver City     |           |       |         |
| Family Medicine | 1622120C0 | 2     | 2       |

### Memorial Medical Ctr-NM

|                 | Code      | Quota | Matched |
|-----------------|-----------|-------|---------|
| Las Cruces      |           |       |         |
| Family Medicine | 1214120C0 | 6     | 6       |

### Northern NM Family Med

|                 | Code      | Quota | Matched |
|-----------------|-----------|-------|---------|
| Santa Fe        |           |       |         |
| Family Medicine | 1277120C0 | 4     | 4       |

## U New Mexico SOM

|                             | Code      | Quota | Matched |
|-----------------------------|-----------|-------|---------|
| Albuquerque                 |           |       |         |
| Anesthesiology              | 1962040A0 | 0     | 0       |
| Anesthesiology              | 1962040C0 | 7     | 7       |
| Anesthesiology              | 1962040R0 | 1     | 1       |
| Dermatology                 | 1962080A0 | 2     | 2       |
| Emergency Medicine          | 1962110C0 | 12    | 12      |
| Family Medicine             | 1962120C0 | 14    | 14      |
| Internal Medicine           | 1962140C0 | 28    | 28      |
| Medicine-Preliminary        | 1962140P0 | 5     | 5       |
| Med-Prelim/Neurology        | 1962140P1 | 3     | 3       |
| Neurological Surgery        | 1962160C0 | 2     | 2       |
| Neurology                   | 1962180A0 | 4     | 4       |
| Child Neurology             | 1962185A0 | 1     | 0       |
| Obstetrics-Gynecology       | 1962220C0 | 6     | 6       |
| Orthopaedic Surgery         | 1962260C0 | 5     | 5       |
| Otolaryngology              | 1962280C0 | 2     | 2       |
| Pathology                   | 1962300C0 | 4     | 3       |
| Pediatrics                  | 1962320C0 | 16    | 16      |
| Peds-Prelim/Child Neurology | 1962320P0 | 1     | 0       |
| Psychiatry                  | 1962400C0 | 10    | 10      |
| Psychiatry                  | 1962400R0 | 3     | 1       |
| Radiology-Diagnostic        | 1962420C0 | 6     | 6       |
| General Surgery             | 1962440C0 | 6     | 6       |
| Surg-Prelim/Urology         | 1962440P0 | 2     | 2       |
| Surgery-Preliminary         | 1962440P1 | 3     | 2       |

## NEW YORK

### Albany Medical Center-NY

|                              | Code      | Quota | Matched |
|------------------------------|-----------|-------|---------|
| Albany                       |           |       |         |
| Anesthesiology               | 1414040C0 | 6     | 6       |
| Emergency Medicine           | 1414110C0 | 12    | 12      |
| Family Medicine              | 1414120C0 | 6     | 5       |
| Internal Medicine            | 1414140C0 | 16    | 16      |
| Medicine-Preliminary         | 1414140P0 | 8     | 8       |
| Neurological Surgery         | 1414160C0 | 2     | 2       |
| Neurology                    | 1414180C0 | 6     | 6       |
| Obstetrics-Gynecology        | 1414220C0 | 6     | 6       |
| Orthopaedic Surgery          | 1414260C0 | 5     | 5       |
| Otolaryngology               | 1414280C0 | 2     | 2       |
| Pediatrics-Primary           | 1414320M0 | 10    | 10      |
| Phys Medicine & Rehab        | 1414340C0 | 2     | 2       |
| Plastic Surgery (Integrated) | 1414362C0 | 1     | 1       |
| Psychiatry                   | 1414400C0 | 6     | 6       |
| Radiology-Diagnostic         | 1414420A0 | 5     | 5       |

# NRMP Program Results 2015 Main Residency Match®

## Albany Medical Center-NY (Continued)

|                     |           |   |   |
|---------------------|-----------|---|---|
| General Surgery     | 1414440C0 | 5 | 5 |
| Surgery-Preliminary | 1414440P0 | 6 | 6 |
| Vascular Surgery    | 1414451C0 | 1 | 1 |
| Medicine-Pediatrics | 1414700C0 | 4 | 4 |

## Bassett Medical Center-NY

| Cooperstown          | Code      | Quota | Matched |
|----------------------|-----------|-------|---------|
| Internal Medicine    | 1442140C0 | 10    | 10      |
| Medicine-Preliminary | 1442140P0 | 1     | 1       |
| General Surgery      | 1442440C0 | 3     | 3       |
| Surgery-Preliminary  | 1442440P0 | 1     | 0       |
| Transitional         | 1442999P0 | 8     | 8       |
| Transitional/Hopkins | 1442999P1 | 1     | 1       |

## Bronx Lebanon Hosp-NY

| Bronx               | Code      | Quota | Matched |
|---------------------|-----------|-------|---------|
| Family Medicine     | 1471120C0 | 12    | 12      |
| General Surgery     | 1471440C0 | 3     | 3       |
| Surgery-Preliminary | 1471440P0 | 6     | 6       |

## Brookdale Hosp Med Ctr-NY

| Brooklyn            | Code      | Quota | Matched |
|---------------------|-----------|-------|---------|
| Psychiatry          | 1419400C0 | 6     | 6       |
| General Surgery     | 1419440C0 | 3     | 3       |
| Surgery-Preliminary | 1419440P0 | 9     | 1       |

## Brooklyn Hosp Ctr-NY

| Brooklyn              | Code      | Quota | Matched |
|-----------------------|-----------|-------|---------|
| Emergency Medicine    | 1420110C0 | 8     | 8       |
| Family Medicine       | 1420120C0 | 7     | 7       |
| Internal Medicine     | 1420140C0 | 31    | 31      |
| Obstetrics-Gynecology | 1420220C0 | 4     | 4       |
| Pediatrics            | 1420320C0 | 12    | 12      |
| General Surgery       | 1420440C0 | 3     | 3       |
| Surgery-Preliminary   | 1420440P0 | 6     | 2       |

## Coney Island Hospital-NY

| Brooklyn          | Code      | Quota | Matched |
|-------------------|-----------|-------|---------|
| Internal Medicine | 1422140C0 | 21    | 21      |

## Creedmoor Psych Ctr-NY

| Queens Village | Code      | Quota | Matched |
|----------------|-----------|-------|---------|
| Psychiatry     | 2599400C0 | 4     | 4       |

## Einstein/Jacobi Med Ctr-NY

| Bronx                    | Code      | Quota | Matched |
|--------------------------|-----------|-------|---------|
| Emergency Medicine       | 3172110C0 | 21    | 21      |
| Internal Medicine        | 3172140C0 | 25    | 25      |
| Int Med/Sabbath Observed | 3172140C1 | 2     | 2       |
| Medicine-Primary         | 3172140M0 | 3     | 3       |
| Medicine-Preliminary     | 3172140P0 | 10    | 10      |
| Pediatrics               | 3172320C0 | 15    | 12      |
| Radiology-Diagnostic     | 3172420A0 | 4     | 3       |

## Einstein/Montefiore Med Ctr-NY

| Bronx          | Code      | Quota | Matched |
|----------------|-----------|-------|---------|
| Anesthesiology | 3153040A0 | 10    | 10      |
| Anesthesiology | 3153040C0 | 6     | 6       |
| Dermatology    | 3153080A0 | 6     | 6       |
| Dermatology    | 3153080R0 | 1     | 1       |

|                                 |           |    |    |
|---------------------------------|-----------|----|----|
| Family Medicine                 | 3153120C0 | 10 | 10 |
| Internal Medicine               | 3153140C0 | 38 | 38 |
| Internal Med/Wakefield          | 3153140C3 | 22 | 22 |
| Medicine-Primary/Social Int Med | 3153140M0 | 10 | 10 |
| Medicine-Preliminary            | 3153140P0 | 5  | 5  |
| Med-Prelim/Neurology            | 3153140P1 | 5  | 5  |
| Med-Prelim/Wakefield            | 3153140P3 | 5  | 3  |
| Neurological Surgery            | 3153160C0 | 1  | 1  |
| Neurology                       | 3153180A0 | 9  | 9  |
| Child Neurology                 | 3153185A0 | 1  | 1  |
| Child Neurology                 | 3153185C0 | 1  | 1  |
| Obstetrics-Gynecology           | 3153220C0 | 11 | 11 |
| Ob-Gyn/Preliminary              | 3153220P0 | 2  | 1  |
| Orthopaedic Surgery             | 3153260C0 | 6  | 6  |
| Otolaryngology                  | 3153280C0 | 4  | 4  |
| Pathology                       | 3153300C0 | 6  | 6  |
| Pediatrics                      | 3153320C0 | 23 | 23 |
| Peds-Primary/Social             | 3153320M0 | 4  | 4  |
| Peds-Prelim/Child Neurology     | 3153320P0 | 1  | 1  |
| Phys Medicine & Rehab           | 3153340A0 | 9  | 9  |
| Plastic Surgery (Integrated)    | 3153362C0 | 2  | 2  |
| Psychiatry                      | 3153400C0 | 12 | 12 |
| Radiology-Diagnostic            | 3153420A0 | 9  | 6  |
| Radiation Oncology              | 3153430A0 | 2  | 2  |
| General Surgery                 | 3153440C0 | 10 | 10 |
| Surg-Prelim/Urology             | 3153440P2 | 2  | 1  |
| Surgery-Preliminary             | 3153440P3 | 20 | 0  |
| Vascular Surgery                | 3153451C0 | 1  | 1  |

## Einstein/Montefiore New Rochelle-NY

| New Rochelle         | Code      | Quota | Matched |
|----------------------|-----------|-------|---------|
| Internal Medicine    | 1459140C0 | 13    | 13      |
| Medicine-Preliminary | 1459140P0 | 8     | 8       |

## Ellis Hospital-NY

| Schenectady     | Code      | Quota | Matched |
|-----------------|-----------|-------|---------|
| Family Medicine | 1513120C0 | 9     | 9       |

## Flushing Hospital Med Ctr-NY

| Flushing              | Code      | Quota | Matched |
|-----------------------|-----------|-------|---------|
| Internal Medicine     | 1445140C0 | 14    | 14      |
| Medicine-Preliminary  | 1445140P0 | 12    | 12      |
| Obstetrics-Gynecology | 1445220C0 | 3     | 3       |

## Harlem Hospital Ctr-NY

| New York             | Code      | Quota | Matched |
|----------------------|-----------|-------|---------|
| Internal Medicine    | 1478140C0 | 25    | 25      |
| Pediatrics           | 1478320C0 | 8     | 8       |
| Psychiatry           | 1478400C0 | 9     | 9       |
| Radiology-Diagnostic | 1478420A0 | 4     | 2       |
| General Surgery      | 1478440C0 | 2     | 2       |
| Surgery-Preliminary  | 1478440P0 | 7     | 2       |

## Hosp For Special Surg-NY

| New York            | Code      | Quota | Matched |
|---------------------|-----------|-------|---------|
| Orthopaedic Surgery | 3128260C0 | 9     | 9       |

## Icahn SOM Beth Israel-NY

| New York           | Code      | Quota | Matched |
|--------------------|-----------|-------|---------|
| Emergency Medicine | 1470110C0 | 15    | 15      |
| Family Medicine    | 1470120C0 | 9     | 9       |

# NRMP Program Results 2015 Main Residency Match®

## Icahn SOM Beth Israel-NY (Continued)

|                          |           |    |    |
|--------------------------|-----------|----|----|
| Internal Medicine        | 1470140C0 | 32 | 32 |
| Int Med/Sabbath Observed | 1470140C2 | 3  | 3  |
| Medicine-Preliminary     | 1470140P0 | 11 | 11 |
| Med-Prelim/Neurology     | 1470140P1 | 4  | 4  |
| Neurology                | 1470180A0 | 4  | 4  |
| Obstetrics-Gynecology    | 1470220C0 | 4  | 4  |
| Psychiatry               | 1470400C0 | 13 | 13 |
| Radiology-Diagnostic     | 1470420A0 | 7  | 7  |
| General Surgery          | 1470440C0 | 5  | 5  |
| Surgery-Preliminary      | 1470440P0 | 8  | 8  |

## Icahn SOM Elmhurst Hosp Ctr-NY

| Elmhurst             | Code      | Quota | Matched |
|----------------------|-----------|-------|---------|
| Medicine-Primary     | 1491140M0 | 15    | 15      |
| Medicine-Preliminary | 1491140P0 | 9     | 9       |

## Icahn SOM New York Eye And Ear Infirmary

| New York       | Code      | Quota | Matched |
|----------------|-----------|-------|---------|
| Otolaryngology | 1098280C0 | 4     | 4       |

## Icahn SOM Queens Hosp-NY

| Jamaica               | Code      | Quota | Matched |
|-----------------------|-----------|-------|---------|
| Internal Medicine     | 1489140C0 | 20    | 16      |
| Medicine Preliminary  | 1489140P0 | 8     | 8       |
| Obstetrics-Gynecology | 1489220C0 | 3     | 3       |

## Icahn SOM St Lukes-Roosevelt-NY

| New York                        | Code      | Quota | Matched |
|---------------------------------|-----------|-------|---------|
| Anesthesiology                  | 2070040A0 | 2     | 2       |
| Anesthesiology                  | 2070040C0 | 10    | 10      |
| Anesthesiology - Reserved Track | 2070040R0 | 2     | 1       |
| Emergency Medicine              | 2070110C0 | 14    | 14      |
| Internal Medicine               | 2070140C0 | 41    | 41      |
| Medicine-Preliminary            | 2070140P0 | 19    | 19      |
| Obstetrics-Gynecology           | 2070220C0 | 6     | 6       |
| Orthopaedic Surgery             | 2070260C0 | 3     | 3       |
| Psychiatry                      | 2070400C0 | 10    | 10      |
| Radiology-Diagnostic            | 2070420A0 | 5     | 5       |
| General Surgery                 | 2070440C0 | 5     | 5       |
| Surgery-Preliminary             | 2070440P0 | 5     | 1       |

## Icahn SOM at Mount Sinai-NY

| New York               | Code      | Quota | Matched |
|------------------------|-----------|-------|---------|
| Anesthesiology         | 1490040C0 | 24    | 24      |
| Dermatology            | 1490080A0 | 6     | 6       |
| Emergency Medicine     | 1490110C0 | 15    | 15      |
| Internal Medicine      | 1490140C0 | 35    | 35      |
| Research Medicine      | 1490140C1 | 4     | 4       |
| Int Med/Comm Prim Care | 1490140C2 | 6     | 6       |
| Medicine-Preliminary   | 1490140P0 | 5     | 5       |
| Med-Prelim/Neurology   | 1490140P1 | 2     | 2       |
| Neurological Surgery   | 1490160C0 | 2     | 2       |
| Neurology              | 1490180A0 | 8     | 8       |
| Obstetrics-Gynecology  | 1490220C0 | 7     | 7       |
| Ob-Gyn/Preliminary     | 1490220P0 | 1     | 1       |
| Orthopaedic Surgery    | 1490260C0 | 4     | 4       |
| Otolaryngology         | 1490280C0 | 4     | 4       |
| Pathology              | 1490300C0 | 8     | 8       |
| Pediatrics             | 1490320C0 | 14    | 14      |

|                              |           |    |    |
|------------------------------|-----------|----|----|
| Pediatrics/Research          | 1490320C1 | 2  | 2  |
| Peds-Prelim/Child Neurology  | 1490320P0 | 2  | 2  |
| Pediatrics-Preliminary       | 1490320P1 | 0  | 0  |
| Phys Medicine & Rehab        | 1490340A0 | 7  | 7  |
| Plastic Surgery (Integrated) | 1490362C0 | 3  | 3  |
| Psychiatry                   | 1490400C0 | 12 | 12 |
| Psych/Physician-Scientist    | 1490400C2 | 2  | 2  |
| Psychiatry/Residency+PhD     | 1490400C3 | 0  | 0  |
| Radiology-Diagnostic         | 1490420A0 | 8  | 8  |
| Radiation-Oncology           | 1490430A0 | 2  | 2  |
| General Surgery              | 1490440C0 | 7  | 7  |
| Surgery-Preliminary          | 1490440P0 | 6  | 4  |
| Surg-Prelim/Designated       | 1490440P1 | 6  | 6  |
| Vascular Surgery             | 1490451C0 | 2  | 2  |
| Thoracic Surgery             | 1490461C0 | 1  | 1  |
| Peds/Psych/Child Psych       | 1490730C0 | 2  | 2  |
| Pediatrics-Medical Genetics  | 1490765C0 | 1  | 1  |
| Medicine-Medical Genetics    | 1490766C0 | 1  | 1  |

## Institute for Family Health-NY

| New York                        | Code      | Quota | Matched |
|---------------------------------|-----------|-------|---------|
| Family Medicine/Mid-Hudson      | 2004120C0 | 8     | 8       |
| Family Medicine/Harlem-Mt Sinai | 2004120C1 | 8     | 8       |

## Jamaica Hosp Med Ctr-NY

| Jamaica               | Code      | Quota | Matched |
|-----------------------|-----------|-------|---------|
| Family Medicine       | 1449120C0 | 6     | 6       |
| Obstetrics-Gynecology | 1449220C0 | 3     | 3       |
| Ob-Gyn/Preliminary    | 1449220P0 | 1     | 1       |

## Kingsbrook Jewish Med-NY

| Brooklyn              | Code      | Quota | Matched |
|-----------------------|-----------|-------|---------|
| Internal Medicine     | 1476140C0 | 17    | 17      |
| Phys Medicine & Rehab | 1476340A0 | 3     | 3       |

## Lincoln Medical Ctr-NY

| Bronx                 | Code      | Quota | Matched |
|-----------------------|-----------|-------|---------|
| Emergency Medicine    | 1484110C0 | 9     | 9       |
| Internal Medicine     | 1484140C0 | 30    | 30      |
| Medicine-Preliminary  | 1484140P0 | 15    | 15      |
| Obstetrics-Gynecology | 1484220C0 | 4     | 4       |
| Pediatrics-Primary    | 1484320M0 | 17    | 17      |
| Transitional          | 1484999P0 | 13    | 13      |

## Lutheran Medical Ctr-NY

| Brooklyn              | Code      | Quota | Matched |
|-----------------------|-----------|-------|---------|
| Internal Medicine     | 1430140C0 | 21    | 21      |
| Obstetrics-Gynecology | 1430220C0 | 3     | 3       |

## Maimonides Med Ctr-NY

| Brooklyn              | Code      | Quota | Matched |
|-----------------------|-----------|-------|---------|
| Anesthesiology        | 1428040A0 | 10    | 5       |
| Anesthesiology        | 1428040R0 | 1     | 1       |
| Emergency Medicine    | 1428110C0 | 16    | 16      |
| Internal Medicine     | 1428140C0 | 29    | 29      |
| Medicine-Preliminary  | 1428140P0 | 18    | 18      |
| Obstetrics-Gynecology | 1428220C0 | 6     | 6       |
| Orthopaedic Surgery   | 1428260C0 | 3     | 3       |
| Pediatrics-Primary    | 1428320M0 | 13    | 13      |
| Psychiatry            | 1428400C0 | 10    | 10      |
| Radiology-Diagnostic  | 1428420A0 | 4     | 1       |

# NRMP Program Results 2015 Main Residency Match®

## Maimonides Med Ctr-NY (Continued)

|                     |           |   |   |
|---------------------|-----------|---|---|
| General Surgery     | 1428440C0 | 4 | 4 |
| Surgery-Preliminary | 1428440P0 | 6 | 6 |

## Memorial Sloan-Kettering-NY

| New York           | Code      | Quota | Matched |
|--------------------|-----------|-------|---------|
| Radiation-Oncology | 1466430A0 | 6     | 6       |
| Transitional       | 1466999P0 | 24    | 24      |

## NY Hosp Med Ctr Queens

| Flushing             | Code      | Quota | Matched |
|----------------------|-----------|-------|---------|
| Emergency Medicine   | 1822110C0 | 8     | 8       |
| Internal Medicine    | 1822140C0 | 18    | 18      |
| Medicine-Preliminary | 1822140P0 | 6     | 6       |
| Radiation-Oncology   | 1822430A0 | 1     | 1       |
| General Surgery      | 1822440C0 | 5     | 5       |
| Surgery-Preliminary  | 1822440P0 | 6     | 1       |

## NY Methodist Hospital-NY

| Brooklyn              | Code      | Quota | Matched |
|-----------------------|-----------|-------|---------|
| Emergency Medicine    | 1429110C0 | 10    | 10      |
| Internal Medicine     | 1429140C0 | 30    | 27      |
| Medicine-Preliminary  | 1429140P0 | 10    | 1       |
| Obstetrics-Gynecology | 1429220C0 | 4     | 4       |
| Ob-Gyn/Preliminary    | 1429220P0 | 1     | 1       |
| Radiation-Oncology    | 1429430A0 | 1     | 1       |
| General Surgery       | 1429440C0 | 3     | 3       |
| Surgery-Preliminary   | 1429440P0 | 4     | 2       |

## NYMC-Metropolitan Hosp Ctr-NY

| New York                   | Code      | Quota | Matched |
|----------------------------|-----------|-------|---------|
| Emergency Medicine         | 1473110C0 | 7     | 7       |
| Internal Medicine          | 1473140C0 | 19    | 19      |
| Medicine-Preliminary       | 1473140P0 | 6     | 6       |
| Pediatrics                 | 1473320C0 | 7     | 4       |
| Phys Medicine & Rehab      | 1473340A1 | 3     | 3       |
| Phys Medicine & Rehab      | 1473340R0 | 2     | 2       |
| General Surgery            | 1473440C0 | 2     | 2       |
| Surgery-Preliminary        | 1473440P0 | 2     | 2       |
| Surgery-Preliminary/PGY2   | 1473440P1 | 3     | 3       |
| Surg-Prelim/Anesthesiology | 1473440P2 | 1     | 1       |

## NYMC-Phelps Memorial Hosp Ctr-NY

| Sleepy Holllow  | Code      | Quota | Matched |
|-----------------|-----------|-------|---------|
| Family Medicine | 1453120C0 | 6     | 6       |

## NYMC-St Josephs Med Ctr-NY

| Yonkers         | Code      | Quota | Matched |
|-----------------|-----------|-------|---------|
| Family Medicine | 1525120C0 | 10    | 10      |

## NYMC-Westchester Med Ctr-NY

| Valhalla               | Code      | Quota | Matched |
|------------------------|-----------|-------|---------|
| Anesthesiology         | 2998040A0 | 10    | 10      |
| Anesthesiology/Shabbos | 2998040A1 | 0     | 0       |
| Internal Medicine      | 2998140C0 | 16    | 16      |
| Medicine-Preliminary   | 2998140P0 | 14    | 14      |
| Med-Prelim/Shabbos     | 2998140P1 | 1     | 1       |
| Neurological Surgery   | 2998160C0 | 1     | 1       |
| Neurology              | 2998180C0 | 3     | 3       |
| Orthopaedic Surgery    | 2998260C0 | 3     | 3       |
| Pathology              | 2998300C0 | 3     | 3       |

|                              |           |    |    |
|------------------------------|-----------|----|----|
| Pathology/Shabbos            | 2998300C1 | 0  | 0  |
| Pediatrics                   | 2998320C0 | 18 | 18 |
| Peds-Prelim/Child Neurology  | 2998320P0 | 0  | 0  |
| Psychiatry                   | 2998400C0 | 9  | 9  |
| Radiology-Diagnostic         | 2998420A0 | 5  | 5  |
| Radiology-Diagnostic/Shabbos | 2998420A1 | 0  | 0  |
| General Surgery              | 2998440C0 | 4  | 4  |
| Surgery-Preliminary          | 2998440P0 | 4  | 4  |

## NYMC-Westchester/Metropolitan-NY

| New York              | Code      | Quota | Matched |
|-----------------------|-----------|-------|---------|
| Obstetrics-Gynecology | 1443220C0 | 4     | 4       |
| Ob-Gyn/Preliminary    | 1443220P0 | 1     | 1       |

## NYP Hosp-Columbia & Cornell-NY

| New York              | Code      | Quota | Matched |
|-----------------------|-----------|-------|---------|
| Emergency Medicine    | 1409110C0 | 12    | 12      |
| Otolaryngology        | 1409280C0 | 4     | 4       |
| Phys Medicine & Rehab | 1409340A0 | 8     | 8       |

## NYP Hosp-Columbia Univ Med Ctr-NY

| New York                      | Code      | Quota | Matched |
|-------------------------------|-----------|-------|---------|
| Anesthesiology                | 1495040C0 | 23    | 23      |
| Anesthesiology/Apgar Research | 1495040C1 | 3     | 3       |
| Dermatology                   | 1495080A0 | 3     | 3       |
| Family Medicine               | 1495120C0 | 6     | 6       |
| Internal Medicine             | 1495140C0 | 44    | 44      |
| Neurological Surgery          | 1495160C0 | 3     | 3       |
| Neurology                     | 1495180A0 | 3     | 3       |
| Neurology                     | 1495180C0 | 7     | 7       |
| Child Neurology               | 1495185C0 | 2     | 2       |
| Obstetrics-Gynecology         | 1495220C0 | 6     | 6       |
| Orthopaedic Surgery           | 1495260C0 | 6     | 6       |
| Pathology                     | 1495300C0 | 8     | 8       |
| Pediatrics                    | 1495320C0 | 24    | 24      |
| Psychiatry                    | 1495400C0 | 12    | 12      |
| Radiology-Diagnostic          | 1495420A0 | 8     | 8       |
| Radiation-Oncology            | 1495430A0 | 2     | 2       |
| General Surgery               | 1495440C0 | 7     | 7       |
| Surgery-Preliminary           | 1495440P0 | 5     | 5       |
| Surg-Prelim/Non-designated    | 1495440P2 | 6     | 3       |
| Thoracic Surgery              | 1495461C0 | 2     | 2       |

## NYP Hosp-Weill Cornell Med Ctr-NY

| New York                     | Code      | Quota | Matched |
|------------------------------|-----------|-------|---------|
| Anesthesiology               | 1492040C0 | 18    | 18      |
| Anesthesiology PGY2-CA1      | 1492040R0 | 2     | 2       |
| Dermatology                  | 1492080A0 | 5     | 5       |
| Internal Medicine            | 1492140C0 | 35    | 35      |
| Internal Med/Research        | 1492140C1 | 5     | 5       |
| Medicine-Primary             | 1492140M0 | 4     | 4       |
| Neurological Surgery         | 1492160C0 | 2     | 2       |
| Neurology - Advanced PGY 2-4 | 1492180A0 | 2     | 2       |
| Neurology                    | 1492180C0 | 5     | 5       |
| Child Neurology              | 1492185C0 | 0     | 0       |
| Obstetrics-Gynecology        | 1492220C0 | 6     | 6       |
| Ob-Gyn/Preliminary           | 1492220P0 | 1     | 1       |
| Pathology                    | 1492300C0 | 6     | 6       |
| Pediatrics                   | 1492320C0 | 20    | 20      |
| Plastic Surgery (Integrated) | 1492362C0 | 2     | 2       |

# NRMP Program Results 2015 Main Residency Match®

## NYP Hosp-Weill Cornell Med Ctr-NY (Continued)

|                      |           |    |    |
|----------------------|-----------|----|----|
| Psych/Payne Whitney  | 1492400C0 | 11 | 11 |
| Radiology-Diagnostic | 1492420A0 | 9  | 9  |
| General Surgery      | 1492440C0 | 8  | 8  |
| Surgery-Preliminary  | 1492440P0 | 9  | 9  |

## NYU School Of Medicine

### New York

|                                 | Code      | Quota | Matched |
|---------------------------------|-----------|-------|---------|
| Anesthesiology                  | 2978040A0 | 22    | 22      |
| Anesthesiology                  | 2978040R0 | 2     | 2       |
| Dermatology                     | 2978080A0 | 8     | 8       |
| Emergency Medicine              | 2978110C0 | 14    | 14      |
| Internal Medicine               | 2978140C0 | 42    | 42      |
| Int Med/Research Pathway        | 2978140C1 | 3     | 3       |
| Medicine-Primary                | 2978140M0 | 8     | 8       |
| Medicine-Preliminary            | 2978140P0 | 7     | 7       |
| Med-Prelim/Neurology            | 2978140P1 | 4     | 4       |
| Med-Prelim/Anesthesiology       | 2978140P2 | 5     | 5       |
| Neurological Surgery            | 2978160C0 | 3     | 3       |
| Neurology                       | 2978180A0 | 10    | 10      |
| Neurology                       | 2978180R0 | 2     | 2       |
| Child Neurology                 | 2978185A0 | 1     | 0       |
| Child Neurology                 | 2978185C0 | 1     | 1       |
| Child Neurology                 | 2978185R0 | 1     | 1       |
| Obstetrics-Gynecology           | 2978220C0 | 7     | 7       |
| Ob-Gyn/Preliminary              | 2978220P0 | 1     | 1       |
| Ortho Surg/Hosp Joint Diseases  | 2978260C0 | 12    | 12      |
| Otolaryngology                  | 2978280C0 | 4     | 4       |
| Pathology                       | 2978300C0 | 7     | 7       |
| Pediatrics                      | 2978320C0 | 18    | 18      |
| Phys Medicine & Rehab           | 2978340A0 | 12    | 12      |
| Phys Medicine & Rehab/MD Applic | 2978340R0 | 1     | 1       |
| Plastic Surgery (Integrated)    | 2978362C0 | 3     | 3       |
| Psychiatry                      | 2978400C0 | 14    | 14      |
| Radiology-Diagnostic            | 2978420A0 | 10    | 10      |
| Radiation-Oncology              | 2978430A0 | 3     | 3       |
| General Surgery                 | 2978440C0 | 8     | 8       |
| Surgery-Preliminary             | 2978440P0 | 7     | 6       |
| Vascular Surgery                | 2978451C0 | 1     | 1       |
| Psychiatry-Neurology            | 2978755C0 | 2     | 1       |

## Nassau Univ Med Ctr-NY

### East Meadow

|                       | Code      | Quota | Matched |
|-----------------------|-----------|-------|---------|
| Internal Medicine     | 1448140C0 | 21    | 21      |
| Medicine-Preliminary  | 1448140P0 | 11    | 11      |
| Obstetrics-Gynecology | 1448220C0 | 4     | 4       |
| Ob-Gyn/Preliminary    | 1448220P0 | 1     | 1       |
| Pediatrics            | 1448320C0 | 10    | 6       |
| Phys Medicine & Rehab | 1448340A0 | 4     | 4       |
| Psychiatry            | 1448400C0 | 8     | 8       |
| Radiology-Diagnostic  | 1448420A0 | 4     | 0       |
| General Surgery       | 1448440C0 | 3     | 3       |
| Surgery-Preliminary   | 1448440P0 | 7     | 3       |

## North Shore-LIJ Health Sys-NY

### Great Neck

|                | Code      | Quota | Matched |
|----------------|-----------|-------|---------|
| Anesthesiology | 1700040C0 | 6     | 6       |
| Dermatology    | 1700080A0 | 4     | 4       |
| Dermatology    | 1700080R0 | 4     | 4       |

|                                  |           |    |    |
|----------------------------------|-----------|----|----|
| Emergency Medicine/NSUH          | 1700110C0 | 10 | 10 |
| Emergency Medicine/LIJ           | 1700110C1 | 9  | 9  |
| Family Med/Glen Cove             | 1700120C0 | 7  | 7  |
| Family Med/Southside             | 1700120C1 | 9  | 9  |
| Internal Medicine                | 1700140C0 | 34 | 34 |
| Internal Med/Forest Hills        | 1700140C1 | 12 | 12 |
| Internal Med/Lenox Hill          | 1700140C2 | 23 | 23 |
| Medicine-Primary/Lenox Hill      | 1700140M0 | 3  | 3  |
| Medicine-Preliminary             | 1700140P0 | 20 | 20 |
| Med-Prelim/Forest Hills          | 1700140P1 | 2  | 2  |
| Med-Prelim/Lenox Hill            | 1700140P2 | 16 | 16 |
| Neurological Surgery             | 1700160C0 | 2  | 2  |
| Neurology                        | 1700180A0 | 7  | 7  |
| Child Neurology                  | 1700185C0 | 1  | 0  |
| Child Neurology                  | 1700185R0 | 1  | 1  |
| Obstetrics-Gynecology            | 1700220C0 | 10 | 10 |
| Obstetrics-Gynecology/Lenox Hill | 1700220C1 | 4  | 4  |
| Ob-Gyn/Preliminary               | 1700220P0 | 2  | 0  |
| Orthopaedic Surgery              | 1700260C0 | 4  | 4  |
| Ortho Surgery/Lenox Hill         | 1700260C1 | 2  | 2  |
| Pathology                        | 1700300C0 | 4  | 4  |
| Pathology/Lenox Hill             | 1700300C1 | 2  | 2  |
| Pediatrics                       | 1700320C0 | 33 | 33 |
| Pediatrics-Preliminary           | 1700320P0 | 1  | 1  |
| Peds-Prelim/Child Neurology      | 1700320P1 | 0  | 0  |
| Phys Medicine & Rehab            | 1700340A0 | 4  | 4  |
| Plastic Surgery (Integrated)     | 1700362C0 | 2  | 2  |
| Psychiatry                       | 1700400C0 | 12 | 12 |
| Radiology-Diagnostic/NSLIJ       | 1700420A0 | 10 | 10 |
| Radiology-Diagnostic/Lenox Hill  | 1700420A2 | 4  | 2  |
| Radiation Oncology               | 1700430A0 | 2  | 2  |
| General Surgery                  | 1700440C0 | 8  | 8  |
| General Surgery/Lenox Hill       | 1700440C1 | 3  | 3  |
| Surgery-Preliminary              | 1700440P0 | 10 | 3  |
| Surg-Prelim/Urology              | 1700440P1 | 3  | 3  |
| Surgery-Prelim/Lenox Hill        | 1700440P2 | 3  | 3  |
| Vascular Surgery/Lenox Hill      | 1700451C0 | 1  | 1  |
| Thoracic Surgery                 | 1700461C0 | 1  | 1  |
| Medicine-Emergency Med           | 1700705C0 | 2  | 2  |

## Richmond Univ Med Ctr-NY

### Staten Island

|                       | Code      | Quota | Matched |
|-----------------------|-----------|-------|---------|
| Internal Medicine     | 1514140C0 | 12    | 12      |
| Medicine-Preliminary  | 1514140P0 | 13    | 9       |
| Obstetrics-Gynecology | 1514220C0 | 4     | 4       |
| Pediatrics            | 1514320C0 | 6     | 6       |
| Psychiatry            | 1514400C0 | 6     | 6       |
| Radiology-Diagnostic  | 1514420A0 | 2     | 1       |

## Rochester Gen Hosp-NY

### Rochester

|                       | Code      | Quota | Matched |
|-----------------------|-----------|-------|---------|
| Internal Medicine     | 1509140C0 | 19    | 19      |
| Obstetrics-Gynecology | 1509220C0 | 4     | 4       |
| Radiology-Diagnostic  | 1509420A0 | 4     | 0       |

## SUNY HSC Brooklyn-NY

### Brooklyn

|                | Code      | Quota | Matched |
|----------------|-----------|-------|---------|
| Anesthesiology | 1426040A0 | 4     | 2       |
| Anesthesiology | 1426040C0 | 15    | 15      |

# NRMP Program Results 2015 Main Residency Match®

## SUNY HSC Brooklyn-NY (Continued)

|                             |           |    |    |
|-----------------------------|-----------|----|----|
| Anesthesiology              | 1426040R0 | 5  | 5  |
| Dermatology                 | 1426080A0 | 5  | 5  |
| Emergency Medicine          | 1426110C0 | 18 | 18 |
| Emergency Med/International | 1426110C1 | 1  | 1  |
| Family Medicine             | 1426120C0 | 6  | 6  |
| Internal Medicine           | 1426140C0 | 44 | 44 |
| Medicine-Preliminary        | 1426140P0 | 6  | 5  |
| Neurology                   | 1426180C0 | 7  | 7  |
| Child Neurology             | 1426185A0 | 1  | 1  |
| Child Neurology             | 1426185C0 | 1  | 1  |
| Obstetrics-Gynecology       | 1426220C0 | 6  | 6  |
| Orthopaedic Surgery         | 1426260C0 | 6  | 6  |
| Otolaryngology              | 1426280C0 | 3  | 3  |
| Pediatrics                  | 1426320C0 | 26 | 26 |
| Pediatrics-Preliminary      | 1426320P0 | 1  | 1  |
| Peds-Prelim/Child Neurology | 1426320P1 | 1  | 1  |
| Phys Medicine & Rehab       | 1426340A0 | 7  | 7  |
| Phys Medicine & Rehab       | 1426340R0 | 2  | 2  |
| Psychiatry                  | 1426400C0 | 12 | 12 |
| Radiology-Diagnostic        | 1426420A0 | 7  | 1  |
| Rad-Diag/Direct Pathway     | 1426420R1 | 1  | 1  |
| Radiation Oncology          | 1426430A0 | 2  | 2  |
| General Surgery             | 1426440C0 | 8  | 8  |
| Surgery-Preliminary         | 1426440P0 | 10 | 10 |
| Medicine-Emergency Med      | 1426705C0 | 4  | 4  |

## SUNY Upstate Med University

| Syracuse                  | Code      | Quota | Matched |
|---------------------------|-----------|-------|---------|
| Anesthesiology            | 1516040A0 | 6     | 6       |
| Anesthesiology            | 1516040C0 | 4     | 4       |
| Emergency Medicine        | 1516110C0 | 11    | 11      |
| Internal Medicine         | 1516140C0 | 28    | 28      |
| Medicine-Preliminary      | 1516140P0 | 5     | 5       |
| Med-Prelim/Anesthesiology | 1516140P1 | 2     | 2       |
| Med-Prelim/Neurology      | 1516140P2 | 2     | 2       |
| Med-Prelim/PM&R           | 1516140P3 | 2     | 2       |
| Neurological Surgery      | 1516160C0 | 1     | 1       |
| Neurology                 | 1516180A0 | 2     | 2       |
| Neurology                 | 1516180C0 | 5     | 5       |
| Obstetrics-Gynecology     | 1516220C0 | 5     | 5       |
| Orthopaedic Surgery       | 1516260C0 | 4     | 4       |
| Otolaryngology            | 1516280C0 | 3     | 3       |
| Pathology                 | 1516300C0 | 3     | 3       |
| Pediatrics                | 1516320C0 | 13    | 13      |
| Phys Medicine & Rehab     | 1516340A0 | 5     | 5       |
| Psychiatry                | 1516400C0 | 7     | 7       |
| Psych/Rural-Community     | 1516400C1 | 1     | 0       |
| Radiology-Diagnostic      | 1516420A0 | 6     | 5       |
| Radiation-Oncology        | 1516430A0 | 1     | 1       |
| General Surgery           | 1516440C0 | 5     | 5       |
| Surgery-Preliminary       | 1516440P0 | 7     | 3       |

## So Nassau Comm Hosp-NY

| Oceanside       | Code      | Quota | Matched |
|-----------------|-----------|-------|---------|
| Family Medicine | 3067120C0 | 6     | 6       |

## St Elizabeth Med Ctr-NY

| Utica           | Code      | Quota | Matched |
|-----------------|-----------|-------|---------|
| Family Medicine | 3064120C0 | 8     | 8       |

## St Josephs-Syracuse-NY

| Syracuse        | Code      | Quota | Matched |
|-----------------|-----------|-------|---------|
| Family Medicine | 1518120C0 | 14    | 14      |
| Transitional    | 1518999P0 | 6     | 6       |

## Staten Island Univ Hosp-NY

| Staten Island         | Code      | Quota | Matched |
|-----------------------|-----------|-------|---------|
| Emergency Medicine    | 1515110C0 | 8     | 8       |
| Internal Medicine     | 1515140C0 | 30    | 30      |
| Medicine-Preliminary  | 1515140P0 | 15    | 15      |
| Obstetrics-Gynecology | 1515220C0 | 4     | 4       |
| Pathology             | 1515300C0 | 3     | 3       |
| Pediatrics            | 1515320C0 | 8     | 8       |
| Psychiatry            | 1515400C0 | 4     | 4       |
| Radiology-Diagnostic  | 1515420A0 | 4     | 4       |
| General Surgery       | 1515440C0 | 3     | 3       |
| Surgery-Preliminary   | 1515440P0 | 6     | 6       |

## Stony Brook Teach Hosps-NY

| Stony Brook                       | Code      | Quota | Matched |
|-----------------------------------|-----------|-------|---------|
| Anesthesiology                    | 2919040C0 | 10    | 9       |
| Dermatology                       | 2919080A0 | 2     | 2       |
| Emergency Medicine                | 2919110C0 | 10    | 10      |
| Family Medicine                   | 2919120C0 | 4     | 4       |
| Internal Medicine                 | 2919140C0 | 25    | 25      |
| Internal Med/Mather Hospital      | 2919140C1 | 15    | 8       |
| Medicine-Primary                  | 2919140M0 | 2     | 2       |
| Medicine-Preliminary              | 2919140P0 | 5     | 5       |
| Med-Prelim/Neurology              | 2919140P1 | 5     | 5       |
| Med-Prelim/Mather Hospital        | 2919140P2 | 4     | 4       |
| Neurology                         | 2919180A0 | 5     | 5       |
| Child Neurology                   | 2919185A0 | 1     | 0       |
| Child Neurology                   | 2919185R0 | 1     | 0       |
| Obstetrics-Gynecology             | 2919220C0 | 5     | 5       |
| Orthopaedic Surgery               | 2919260C0 | 5     | 5       |
| Pathology                         | 2919300C0 | 3     | 3       |
| Pediatrics                        | 2919320C0 | 12    | 12      |
| Peds-Prelim/Child Neurology       | 2919320P0 | 1     | 0       |
| Phys Medicine & Rehab             | 2919340A0 | 3     | 3       |
| Psychiatry                        | 2919400C0 | 6     | 6       |
| Radiology-Diagnostic              | 2919420A0 | 5     | 5       |
| General Surgery                   | 2919440C0 | 6     | 6       |
| Surgery-Preliminary               | 2919440P0 | 6     | 3       |
| Surg-Prelim/Urology               | 2919440P1 | 2     | 2       |
| Vascular Surgery                  | 2919451C0 | 1     | 1       |
| Medicine-Pediatrics               | 2919700C0 | 3     | 3       |
| Transitional Year/Mather Hospital | 2919999P0 | 13    | 13      |

## U Rochester/Strong Mem-NY

| Rochester          | Code      | Quota | Matched |
|--------------------|-----------|-------|---------|
| Anesthesiology     | 1511040A0 | 1     | 1       |
| Anesthesiology     | 1511040C0 | 16    | 16      |
| Anesthesiology     | 1511040R0 | 1     | 1       |
| Dermatology        | 1511080A0 | 4     | 4       |
| Emergency Medicine | 1511110C0 | 14    | 14      |



# NRMP Program Results 2015 Main Residency Match®

## U Rochester/Strong Mem-NY (Continued)

|                              |           |    |    |
|------------------------------|-----------|----|----|
| Family Medicine/Urban        | 1511120C0 | 10 | 10 |
| Family Med/Inner City        | 1511120C1 | 2  | 2  |
| Internal Medicine            | 1511140C0 | 21 | 21 |
| Int Med/Research Pathway     | 1511140C1 | 1  | 1  |
| Medicine-Primary             | 1511140M0 | 2  | 2  |
| Medicine-Preliminary         | 1511140P0 | 6  | 6  |
| Neurological Surgery         | 1511160C0 | 2  | 2  |
| Neurology                    | 1511180C0 | 6  | 6  |
| Child Neurology              | 1511185C0 | 0  | 0  |
| Obstetrics-Gynecology        | 1511220C0 | 8  | 8  |
| Orthopaedic Surgery          | 1511260C0 | 6  | 6  |
| Ortho Surg/ Research         | 1511260C1 | 1  | 1  |
| Otolaryngology               | 1511280C0 | 2  | 2  |
| Pathology                    | 1511300C0 | 3  | 2  |
| Pediatrics                   | 1511320C0 | 16 | 16 |
| Phys Medicine & Rehab        | 1511340C0 | 3  | 3  |
| Plastic Surgery (Integrated) | 1511362C0 | 2  | 2  |
| Psychiatry                   | 1511400C0 | 8  | 8  |
| Radiology-Diagnostic         | 1511420A0 | 9  | 7  |
| Radiation-Oncology           | 1511430A0 | 3  | 3  |
| General Surgery              | 1511440C0 | 7  | 7  |
| Surg-Prelim/Urology          | 1511440P0 | 2  | 2  |
| Surg-Prelim/Non-designated   | 1511440P2 | 2  | 0  |
| Vascular Surgery             | 1511451C0 | 1  | 1  |
| Thoracic Surgery             | 1511461C0 | 1  | 1  |
| Medicine-Pediatrics          | 1511700C0 | 8  | 8  |

## Unity Health System-NY

| Rochester            | Code      | Quota | Matched |
|----------------------|-----------|-------|---------|
| Medicine-Primary     | 1510140C0 | 13    | 13      |
| Medicine-Preliminary | 1510140P0 | 2     | 2       |

## University at Buffalo SOM-NY

| Buffalo                    | Code      | Quota | Matched |
|----------------------------|-----------|-------|---------|
| Anesthesiology             | 3099040C0 | 12    | 12      |
| Anesthesiology             | 3099040R0 | 0     | 0       |
| Dermatology                | 3099080A0 | 2     | 2       |
| Emergency Medicine         | 3099110C0 | 16    | 16      |
| Fam Med/Buffalo General    | 3099120C0 | 5     | 5       |
| Fam Med/Erie County        | 3099120C1 | 5     | 5       |
| Fam Med/Millard Fillmore   | 3099120C2 | 4     | 4       |
| Internal Medicine          | 3099140C0 | 34    | 34      |
| Internal Med/Sisters       | 3099140C5 | 11    | 11      |
| Medicine-Preliminary       | 3099140P1 | 6     | 2       |
| Med-Prelim/Sisters         | 3099140P4 | 4     | 2       |
| Neurological Surgery       | 3099160C0 | 2     | 2       |
| Neurology                  | 3099180C0 | 5     | 5       |
| Child Neurology            | 3099185C0 | 1     | 1       |
| Obstetrics-Gynecology      | 3099220C0 | 9     | 9       |
| Obstetrics-Gyn/Sisters     | 3099220C1 | 3     | 3       |
| Orthopaedic Surgery        | 3099260C0 | 5     | 5       |
| Otolaryngology             | 3099280C0 | 2     | 2       |
| Pathology                  | 3099300C0 | 4     | 4       |
| Pediatrics                 | 3099320C0 | 14    | 14      |
| Psychiatry                 | 3099400C0 | 5     | 5       |
| Combined Adult/Child Psych | 3099400C1 | 2     | 2       |
| Radiation-Oncology         | 3099430A0 | 2     | 2       |
| General Surgery            | 3099440C0 | 9     | 9       |

|                     |           |   |   |
|---------------------|-----------|---|---|
| Surgery-Preliminary | 3099440P0 | 6 | 3 |
| Vascular Surgery    | 3099451C0 | 1 | 1 |
| Medicine-Pediatrics | 3099700C0 | 4 | 4 |

## Wilson Mem Reg Med Ctr/UHS-NY

| Johnson City         | Code      | Quota | Matched |
|----------------------|-----------|-------|---------|
| Family Medicine      | 1452120C0 | 6     | 6       |
| Medicine-Primary     | 1452140M0 | 4     | 4       |
| Medicine-Preliminary | 1452140P0 | 3     | 3       |
| Transitional         | 1452999P0 | 7     | 6       |

## Winthrop-Univ Hosp-NY

| Mineola               | Code      | Quota | Matched |
|-----------------------|-----------|-------|---------|
| Internal Medicine     | 1455140C0 | 22    | 22      |
| Medicine-Preliminary  | 1455140P0 | 16    | 16      |
| Obstetrics-Gynecology | 1455220C0 | 5     | 5       |
| Pathology             | 1455300C0 | 2     | 2       |
| Pediatrics            | 1455320C0 | 12    | 12      |
| Radiology-Diagnostic  | 1455420A0 | 4     | 4       |

## Woodhull Med Ctr-NY

| Brooklyn             | Code      | Quota | Matched |
|----------------------|-----------|-------|---------|
| Medicine-Primary     | 3116140M0 | 18    | 18      |
| Medicine-Preliminary | 3116140P0 | 3     | 3       |

## Wyckoff Heights Med Ctr-NY

| Brooklyn          | Code      | Quota | Matched |
|-------------------|-----------|-------|---------|
| Internal Medicine | 1435140C0 | 24    | 24      |

## NORTH CAROLINA

### CMC-Northeast Med Ctr/Cabarrus-NC

| Concord         | Code      | Quota | Matched |
|-----------------|-----------|-------|---------|
| Family Medicine | 1231120C0 | 8     | 8       |

### Carolinas Med Ctr-NC

| Charlotte             | Code      | Quota | Matched |
|-----------------------|-----------|-------|---------|
| Emergency Medicine    | 1527110C0 | 14    | 14      |
| Family Medicine       | 1527120C0 | 6     | 6       |
| Family Med/Urban      | 1527120C1 | 3     | 3       |
| Family Med/Rural      | 1527120C2 | 2     | 2       |
| Internal Medicine     | 1527140C0 | 12    | 12      |
| Medicine-Preliminary  | 1527140P0 | 6     | 6       |
| Neurological Surgery  | 1527160C0 | 1     | 1       |
| Obstetrics-Gynecology | 1527220C0 | 6     | 6       |
| Orthopaedic Surgery   | 1527260C0 | 5     | 5       |
| Pediatrics            | 1527320C0 | 12    | 12      |
| Phys Medicine & Rehab | 1527340A0 | 5     | 5       |
| General Surgery       | 1527440C0 | 4     | 4       |
| Surgery-Preliminary   | 1527440P0 | 2     | 1       |

### Duke Univ Med Ctr-NC

| Durham               | Code      | Quota | Matched |
|----------------------|-----------|-------|---------|
| Anesthesiology       | 1529040A0 | 2     | 2       |
| Anesthesiology       | 1529040C0 | 10    | 10      |
| Anes/ACES 60 months  | 1529040C1 | 2     | 2       |
| Dermatology          | 1529080A0 | 3     | 3       |
| Dermatology/Military | 1529080A1 | 1     | 0       |
| Emergency Medicine   | 1529110C0 | 10    | 10      |
| Family Medicine      | 1529120C0 | 5     | 5       |
| Internal Medicine    | 1529140C0 | 41    | 41      |

# NRMP Program Results 2015 Main Residency Match®

## Duke Univ Med Ctr-NC (Continued)

|                              |           |    |    |
|------------------------------|-----------|----|----|
| Medicine-Preliminary         | 1529140P0 | 6  | 4  |
| Med-Prelim/Neurology         | 1529140P1 | 5  | 5  |
| Neurological Surgery         | 1529160C0 | 3  | 3  |
| Neurology                    | 1529180A0 | 6  | 5  |
| Child Neurology              | 1529185A0 | 1  | 1  |
| Child Neurology              | 1529185C0 | 1  | 1  |
| Obstetrics-Gynecology        | 1529220C0 | 7  | 7  |
| Orthopaedic Surgery          | 1529260C0 | 8  | 8  |
| Otolaryngology               | 1529280C0 | 3  | 3  |
| Pathology                    | 1529300C0 | 6  | 6  |
| Pediatrics                   | 1529320C0 | 16 | 16 |
| Plastic Surgery (Integrated) | 1529362C0 | 3  | 3  |
| Psychiatry                   | 1529400C0 | 11 | 11 |
| Radiology-Diagnostic         | 1529420A0 | 12 | 12 |
| Radiation-Oncology           | 1529430A0 | 3  | 3  |
| General Surgery              | 1529440C0 | 7  | 7  |
| Surgery-Preliminary          | 1529440P0 | 6  | 1  |
| Surg-Prelim/Urology          | 1529440P3 | 3  | 3  |
| Thoracic Surgery             | 1529461C0 | 1  | 1  |
| Medicine-Pediatrics          | 1529700C0 | 6  | 6  |
| Medicine-Psychiatry          | 1529715C0 | 2  | 2  |

## Moses H Cone Mem Hosp-NC

| Greensboro           |           |       |         |
|----------------------|-----------|-------|---------|
|                      | Code      | Quota | Matched |
| Family Medicine      | 1943120C0 | 8     | 8       |
| Internal Medicine    | 1943140C0 | 6     | 6       |
| Medicine-Preliminary | 1943140P0 | 4     | 4       |

## Mtn Area Health Ed Ctr-NC

| Asheville              |           |       |         |
|------------------------|-----------|-------|---------|
|                        | Code      | Quota | Matched |
| Family Medicine        | 3023120C0 | 11    | 11      |
| Fam Med/Hendersonville | 3023120C1 | 4     | 4       |
| Obstetrics-Gynecology  | 3023220C0 | 4     | 4       |

## New Hanover Reg Med Ctr-NC

| Wilmington            |           |       |         |
|-----------------------|-----------|-------|---------|
|                       | Code      | Quota | Matched |
| Family Medicine       | 1534120C0 | 3     | 2       |
| Internal Medicine     | 1534140C0 | 7     | 7       |
| Medicine-Preliminary  | 1534140P0 | 2     | 2       |
| Obstetrics-Gynecology | 1534220C0 | 4     | 4       |
| General Surgery       | 1534440C0 | 3     | 3       |
| Surgery-Preliminary   | 1534440P0 | 1     | 1       |

## Southern Reg AHEC Fam Res-NC

| Fayetteville    |           |       |         |
|-----------------|-----------|-------|---------|
|                 | Code      | Quota | Matched |
| Family Medicine | 3046120C0 | 5     | 5       |

## U North Carolina Hospitals

| Chapel Hill          |           |       |         |
|----------------------|-----------|-------|---------|
|                      | Code      | Quota | Matched |
| Anesthesiology       | 1900040A0 | 2     | 2       |
| Anesthesiology       | 1900040C0 | 10    | 10      |
| Anesthesiology       | 1900040R0 | 2     | 2       |
| Dermatology          | 1900080A0 | 4     | 4       |
| Emergency Medicine   | 1900110C0 | 10    | 10      |
| Family Medicine      | 1900120C0 | 8     | 8       |
| Family Medicine      | 1900120C1 | 2     | 2       |
| Internal Medicine    | 1900140C0 | 23    | 23      |
| Medicine-Preliminary | 1900140P0 | 6     | 6       |
| Neurological Surgery | 1900160C0 | 2     | 2       |

|                              |           |    |    |
|------------------------------|-----------|----|----|
| Neurology                    | 1900180C0 | 5  | 4  |
| Neurology                    | 1900180R0 | 1  | 1  |
| Child Neurology              | 1900185C0 | 1  | 1  |
| Child Neurology              | 1900185R0 | 1  | 0  |
| Obstetrics-Gynecology        | 1900220C0 | 7  | 7  |
| Orthopaedic Surgery          | 1900260C0 | 4  | 4  |
| Ortho Surg/Research 6 yr     | 1900260C1 | 1  | 1  |
| Otolaryngology               | 1900280C0 | 4  | 4  |
| Otolaryngology/Research      | 1900280C1 | 1  | 1  |
| Pathology                    | 1900300C0 | 4  | 4  |
| Pediatrics                   | 1900320C0 | 15 | 15 |
| Pediatrics-Primary Care      | 1900320C1 | 4  | 4  |
| Pediatrics-Preliminary       | 1900320P0 | 1  | 0  |
| Phys Medicine & Rehab        | 1900340C0 | 3  | 3  |
| Plastic Surgery (Integrated) | 1900362C0 | 2  | 2  |
| Psychiatry                   | 1900400C0 | 14 | 14 |
| Radiology-Diagnostic         | 1900420A0 | 8  | 8  |
| Radiation-Oncology           | 1900430A0 | 2  | 2  |
| General Surgery              | 1900440C0 | 6  | 6  |
| Surgery-Preliminary          | 1900440P0 | 9  | 7  |
| Thoracic Surgery             | 1900461C0 | 1  | 1  |
| Medicine-Pediatrics          | 1900700C0 | 6  | 6  |
| Pediatrics/Anesthesiology    | 1900726C0 | 1  | 1  |

## Vidant Med Ctr/East Carolina Univ-NC

| Greenville             |           |       |         |
|------------------------|-----------|-------|---------|
|                        | Code      | Quota | Matched |
| Dermatology            | 3057080A0 | 2     | 2       |
| Emergency Medicine     | 3057110C0 | 12    | 12      |
| Family Medicine        | 3057120C0 | 12    | 12      |
| Internal Medicine      | 3057140C0 | 16    | 16      |
| Medicine-Preliminary   | 3057140P0 | 6     | 5       |
| Obstetrics-Gynecology  | 3057220C0 | 5     | 5       |
| Pathology              | 3057300C0 | 3     | 3       |
| Pediatrics             | 3057320C0 | 10    | 10      |
| Phys Medicine & Rehab  | 3057340C0 | 5     | 5       |
| Psychiatry             | 3057400C0 | 8     | 8       |
| General Surgery        | 3057440C0 | 5     | 5       |
| Surgery-Preliminary    | 3057440P0 | 2     | 0       |
| Medicine-Pediatrics    | 3057700C0 | 6     | 6       |
| Medicine-Emergency Med | 3057705C0 | 2     | 2       |
| Medicine-Psychiatry    | 3057715C0 | 3     | 3       |

## Wake Forest Baptist Med Ctr-NC

| Winston-Salem         |           |       |         |
|-----------------------|-----------|-------|---------|
|                       | Code      | Quota | Matched |
| Anesthesiology        | 1537040C0 | 14    | 14      |
| Dermatology           | 1537080A0 | 3     | 3       |
| Emergency Medicine    | 1537110C0 | 15    | 15      |
| Family Medicine       | 1537120C0 | 10    | 10      |
| Internal Medicine     | 1537140C0 | 26    | 26      |
| Medicine-Primary      | 1537140M0 | 4     | 4       |
| Medicine-Preliminary  | 1537140P0 | 9     | 9       |
| Neurological Surgery  | 1537160C0 | 2     | 2       |
| Neurology             | 1537180C0 | 5     | 5       |
| Child Neurology       | 1537185C0 | 1     | 0       |
| Obstetrics-Gynecology | 1537220C0 | 6     | 6       |
| Orthopaedic Surgery   | 1537260C0 | 5     | 5       |
| Otolaryngology        | 1537280C0 | 2     | 2       |
| Pathology             | 1537300C0 | 5     | 5       |
| Pediatrics            | 1537320C0 | 13    | 13      |

# NRMP Program Results 2015 Main Residency Match®

## Wake Forest Baptist Med Ctr-NC (Continued)

|                                  |           |    |    |
|----------------------------------|-----------|----|----|
| Plastic Surgery (Integrated)     | 1537362C0 | 2  | 2  |
| Psychiatry                       | 1537400C0 | 7  | 7  |
| Radiology-Diagnostic             | 1537420A0 | 10 | 10 |
| Radiation Oncology               | 1537430A0 | 1  | 1  |
| Radiation Oncology/PGY2 Funded I | 1537430R0 | 1  | 0  |
| General Surgery                  | 1537440C0 | 5  | 5  |
| Surgery-Preliminary              | 1537440P0 | 10 | 0  |
| Surg-Prelim/Urology              | 1537440P3 | 2  | 2  |

## NORTH DAKOTA

### Altru Health System-ND

| Grand Forks            | Code      | Quota | Matched |
|------------------------|-----------|-------|---------|
| Family Med/Grand Forks | 1100120C0 | 8     | 8       |

### U North Dakota SOM

| Fargo                           | Code      | Quota | Matched |
|---------------------------------|-----------|-------|---------|
| Family Med/Bismarck             | 1539120C1 | 6     | 6       |
| Family Medicine/Minot           | 1539120C2 | 6     | 6       |
| Family Medicine/Hettinger       | 1539120C3 | 1     | 1       |
| Family Medicine/Rural Williston | 1539120C4 | 2     | 2       |
| Internal Medicine               | 1539140C0 | 8     | 8       |
| Psychiatry                      | 1539400C0 | 4     | 4       |
| General Surgery                 | 1539440C0 | 3     | 3       |
| Gen Surg/Rural Track            | 1539440C1 | 2     | 1       |
| Surgery-Preliminary             | 1539440P0 | 2     | 0       |
| Transitional                    | 1539999P0 | 8     | 8       |

## OHIO

### Akron Gen Med Ctr/NEOMED-OH

| Akron                 | Code      | Quota | Matched |
|-----------------------|-----------|-------|---------|
| Emergency Medicine    | 1542110C0 | 11    | 11      |
| Family Medicine       | 1542120C0 | 5     | 5       |
| Internal Medicine     | 1542140C0 | 10    | 10      |
| Medicine-Preliminary  | 1542140P0 | 4     | 4       |
| Obstetrics-Gynecology | 1542220C0 | 4     | 4       |
| Orthopaedic Surgery   | 1542260C0 | 3     | 3       |
| General Surgery       | 1542440C0 | 3     | 3       |
| Surg-Prelim/Urology   | 1542440P2 | 2     | 2       |

### Aultman Hospital/NEOMED-OH

| Canton                | Code      | Quota | Matched |
|-----------------------|-----------|-------|---------|
| Family Medicine       | 1544120C0 | 7     | 3       |
| Obstetrics-Gynecology | 1544220C0 | 4     | 4       |
| Radiology-Diagnostic  | 1544420A0 | 4     | 4       |

### Barberton Hosp/NEOMED-OH

| Barberton       | Code      | Quota | Matched |
|-----------------|-----------|-------|---------|
| Family Medicine | 1964120C0 | 6     | 6       |

### Bethesda Hospital-OH

| Cincinnati      | Code      | Quota | Matched |
|-----------------|-----------|-------|---------|
| Family Medicine | 2689120C0 | 6     | 6       |

### Canton Med Ed Fdn/NEOMED-OH

| Canton            | Code      | Quota | Matched |
|-------------------|-----------|-------|---------|
| Internal Medicine | 2009140C0 | 12    | 12      |

## Case Western/MetroHealth Med Ctr-OH

| Cleveland                   | Code      | Quota | Matched |
|-----------------------------|-----------|-------|---------|
| Anesthesiology              | 1553040A0 | 7     | 5       |
| Dermatology                 | 1553080A0 | 2     | 2       |
| Emergency Medicine          | 1553110C0 | 13    | 13      |
| Family Medicine             | 1553120C0 | 6     | 6       |
| Internal Medicine           | 1553140C0 | 21    | 21      |
| Int Med/Intl Health         | 1553140C3 | 1     | 1       |
| IM Physician/Scientist Path | 1553140C4 | 0     | 0       |
| Medicine-Preliminary        | 1553140P0 | 7     | 7       |
| Obstetrics-Gynecology       | 1553220C0 | 4     | 4       |
| Ob-Gyn/Preliminary          | 1553220P0 | 1     | 1       |
| Pathology                   | 1553300C0 | 2     | 2       |
| Pediatrics                  | 1553320C0 | 8     | 8       |
| Phys Medicine & Rehab       | 1553340A0 | 3     | 3       |
| Phys Medicine & Rehab       | 1553340C0 | 3     | 3       |
| Psychiatry                  | 1553400C0 | 5     | 5       |
| Radiology-Diagnostic        | 1553420A0 | 5     | 0       |
| Medicine-Pediatrics         | 1553700C0 | 6     | 6       |

## Case Western/Univ Hosps Case Med Ctr-OH

| Cleveland                        | Code      | Quota | Matched |
|----------------------------------|-----------|-------|---------|
| Anesthesiology                   | 1552040C0 | 12    | 11      |
| Anes/CCM-Periop Leadership       | 1552040C1 | 2     | 0       |
| Dermatology                      | 1552080A0 | 4     | 4       |
| Emergency Medicine               | 1552110C0 | 10    | 10      |
| Family Medicine                  | 1552120C0 | 8     | 4       |
| Internal Medicine                | 1552140C0 | 22    | 22      |
| Int Med/International Health     | 1552140C1 | 1     | 1       |
| Int Med/Harrington Phys-Sci Path | 1552140C2 | 2     | 2       |
| Int Med/Center of Excellence     | 1552140C5 | 5     | 5       |
| Int Med/International Scholar    | 1552140C6 | 2     | 2       |
| Internal Medicine/Geriatrics     | 1552140C7 | 0     | 0       |
| Int Med/Leadership in Med Ed     | 1552140C8 | 1     | 1       |
| Medicine-Preliminary             | 1552140P0 | 8     | 8       |
| Med-Prelim/International Scholar | 1552140P2 | 3     | 2       |
| Neurological Surgery             | 1552160C0 | 1     | 1       |
| Neurology                        | 1552180C0 | 10    | 10      |
| Neurology/Foreign Govt Funded    | 1552180C1 | 2     | 1       |
| Child Neurology                  | 1552185C0 | 1     | 1       |
| Obstetrics-Gynecology            | 1552220C0 | 5     | 5       |
| Orthopaedic Surgery              | 1552260C0 | 6     | 6       |
| Otolaryngology                   | 1552280C0 | 4     | 4       |
| Pathology                        | 1552300C0 | 6     | 6       |
| Pediatrics                       | 1552320C0 | 23    | 23      |
| Plastic Surgery (Integrated)     | 1552362C0 | 2     | 2       |
| Psychiatry                       | 1552400C0 | 8     | 8       |
| Radiology-Diagnostic             | 1552420A0 | 10    | 10      |
| Radiation Oncology               | 1552430A0 | 2     | 2       |
| General Surgery                  | 1552440C0 | 6     | 6       |
| Surgery-Preliminary              | 1552440P0 | 8     | 8       |
| Surg-Prelim/Urology              | 1552440P2 | 3     | 3       |
| Vascular Surgery                 | 1552451C0 | 1     | 0       |
| Medicine-Pediatrics              | 1552700C0 | 4     | 4       |
| Pediatrics-Medical Genetics      | 1552765C0 | 1     | 1       |
| Medicine-Medical Genetics        | 1552766C0 | 1     | 1       |

# NRMP Program Results 2015 Main Residency Match®

## Childrens Hospital-NEOMED-OH

| Akron      | Code      | Quota | Matched |
|------------|-----------|-------|---------|
| Pediatrics | 1895320C0 | 21    | 21      |

## Christ Hospital-OH

| Cincinnati           | Code      | Quota | Matched |
|----------------------|-----------|-------|---------|
| Family Medicine      | 1547120C0 | 5     | 5       |
| Internal Medicine    | 1547140C0 | 9     | 9       |
| Medicine-Preliminary | 1547140P0 | 10    | 4       |

## Cincinnati Childrens Hosp MC-OH

| Cincinnati                  | Code      | Quota | Matched |
|-----------------------------|-----------|-------|---------|
| Child Neurology             | 1808185C0 | 4     | 4       |
| Child Neurology             | 1808185R0 | 1     | 0       |
| Pediatrics                  | 1808320C0 | 41    | 41      |
| Peds/Psych/Child Psych      | 1808730C0 | 3     | 3       |
| Pediatrics-Medical Genetics | 1808765C0 | 2     | 2       |

## Cleveland Clinic Fdn-OH

| Cleveland                    | Code      | Quota | Matched |
|------------------------------|-----------|-------|---------|
| Anesthesiology               | 1968040C0 | 20    | 20      |
| Dermatology                  | 1968080C0 | 4     | 4       |
| Internal Medicine            | 1968140C0 | 53    | 53      |
| Medicine-Primary             | 1968140M0 | 2     | 2       |
| Medicine-Preliminary         | 1968140P0 | 2     | 2       |
| Neurological Surgery         | 1968160C0 | 3     | 3       |
| Neurology                    | 1968180C0 | 10    | 10      |
| Child Neurology              | 1968185C0 | 2     | 2       |
| Obstetrics-Gynecology        | 1968220C0 | 6     | 6       |
| Orthopaedic Surgery          | 1968260C1 | 6     | 6       |
| Otolaryngology               | 1968280C0 | 4     | 4       |
| Pathology                    | 1968300C0 | 7     | 7       |
| Pediatrics                   | 1968320C0 | 12    | 12      |
| Plastic Surgery (Integrated) | 1968362C0 | 2     | 2       |
| Psychiatry                   | 1968400C0 | 8     | 8       |
| Radiology-Diagnostic         | 1968420A0 | 8     | 8       |
| Radiation Oncology           | 1968430A0 | 3     | 3       |
| General Surgery              | 1968440C0 | 10    | 10      |
| Surgery-Preliminary          | 1968440P0 | 9     | 9       |
| Surg-Prelim/Urology          | 1968440P2 | 5     | 5       |
| Vascular Surgery             | 1968451C0 | 2     | 2       |
| Thoracic Surgery             | 1968461C0 | 2     | 2       |

## Fairview Hospital-OH

| Cleveland            | Code      | Quota | Matched |
|----------------------|-----------|-------|---------|
| Family Medicine      | 3187120C0 | 6     | 6       |
| Internal Medicine    | 3187140C0 | 12    | 12      |
| Medicine-Preliminary | 3187140P0 | 2     | 2       |

## Good Samaritan Hosp-Cinn-OH

| Cincinnati          | Code      | Quota | Matched |
|---------------------|-----------|-------|---------|
| Internal Medicine   | 1550140C0 | 8     | 8       |
| Ob-Gyn/GSH Bethesda | 1550220C0 | 8     | 8       |
| General Surgery     | 1550440C0 | 4     | 4       |
| Surgery-Preliminary | 1550440P0 | 2     | 1       |

## Grant Medical Center-OH

| Columbus        | Code      | Quota | Matched |
|-----------------|-----------|-------|---------|
| Family Medicine | 1564120C0 | 13    | 11      |

## Jewish Hospital-OH

| Cincinnati           | Code      | Quota | Matched |
|----------------------|-----------|-------|---------|
| Internal Medicine    | 1551140C0 | 11    | 11      |
| Medicine-Preliminary | 1551140P0 | 13    | 13      |
| General Surgery      | 1551440C0 | 2     | 2       |
| Surgery-Preliminary  | 1551440P0 | 2     | 0       |

## Kettering Med Ctr-OH

| Kettering         | Code      | Quota | Matched |
|-------------------|-----------|-------|---------|
| Internal Medicine | 1576140C0 | 11    | 11      |
| Transitional      | 1576999P0 | 10    | 10      |

## Mount Carmel Health System-OH

| Columbus            | Code      | Quota | Matched |
|---------------------|-----------|-------|---------|
| Family Medicine     | 1565120C0 | 6     | 6       |
| Internal Medicine   | 1565140C0 | 7     | 7       |
| Orthopaedic Surgery | 1565260C0 | 2     | 2       |
| General Surgery     | 1565440C0 | 3     | 3       |
| Surgery-Preliminary | 1565440P0 | 3     | 0       |
| Transitional        | 1565999P0 | 4     | 4       |

## NEOMED Affl Hosps-OH

| Akron      | Code      | Quota | Matched |
|------------|-----------|-------|---------|
| Psychiatry | 3049400C0 | 5     | 5       |

## Nationwide Childrens Hosp-OH

| Columbus                    | Code      | Quota | Matched |
|-----------------------------|-----------|-------|---------|
| Child Neurology             | 1351185C0 | 2     | 2       |
| Child Neurology             | 1351185R0 | 1     | 0       |
| Pediatrics                  | 1351320C0 | 30    | 30      |
| Pediatrics-Medical Genetics | 1351765C0 | 1     | 1       |

## Ohio State University Med Ctr

| Columbus                     | Code      | Quota | Matched |
|------------------------------|-----------|-------|---------|
| Anesthesiology               | 1566040A0 | 5     | 4       |
| Anest/Clinical Base Year     | 1566040C0 | 9     | 9       |
| Dermatology                  | 1566080C0 | 3     | 3       |
| Emergency Medicine           | 1566110C0 | 16    | 16      |
| Family Med/Univ Trk          | 1566120C0 | 7     | 7       |
| Family Med/Urban Trk         | 1566120C2 | 2     | 2       |
| Internal Medicine            | 1566140C0 | 26    | 26      |
| Internal Medicine/Research   | 1566140C1 | 1     | 1       |
| Medicine-Primary             | 1566140M0 | 4     | 4       |
| Medicine-Preliminary         | 1566140P0 | 2     | 2       |
| Neurological Surgery         | 1566160C0 | 2     | 2       |
| Neurology                    | 1566180C0 | 5     | 5       |
| Neurology PGY2               | 1566180R0 | 1     | 0       |
| Obstetrics-Gynecology        | 1566220C0 | 11    | 11      |
| Orthopaedic Surgery          | 1566260C0 | 5     | 5       |
| Ortho Surg/Research Trk      | 1566260C1 | 1     | 1       |
| Otolaryngology               | 1566280C0 | 4     | 4       |
| Pathology                    | 1566300C0 | 4     | 3       |
| Phys Medicine & Rehab        | 1566340A0 | 5     | 5       |
| Phys Medicine & Rehab        | 1566340C0 | 2     | 2       |
| Plastic Surgery (Integrated) | 1566362C0 | 2     | 2       |
| Psychiatry                   | 1566400C0 | 8     | 8       |
| Radiology-Diagnostic         | 1566420A0 | 7     | 7       |
| Radiation-Oncology           | 1566430A0 | 2     | 2       |
| General Surgery              | 1566440C0 | 6     | 6       |
| Surgery-Preliminary          | 1566440P0 | 3     | 1       |

# NRMP Program Results 2015 Main Residency Match®

## Ohio State University Med Ctr (Continued)

|                        |           |    |    |
|------------------------|-----------|----|----|
| Surg-Prelim/Urology    | 1566440P1 | 3  | 3  |
| Medicine-Pediatrics    | 1566700C0 | 10 | 10 |
| Medicine-Emergency Med | 1566705C0 | 2  | 2  |

## Riverside Methodist-OH

| Columbus              | Code      | Quota | Matched |
|-----------------------|-----------|-------|---------|
| Family Medicine       | 1567120C0 | 6     | 6       |
| Internal Medicine     | 1567140C0 | 13    | 13      |
| Medicine-Preliminary  | 1567140P0 | 13    | 7       |
| Obstetrics-Gynecology | 1567220C0 | 5     | 5       |
| General Surgery       | 1567440C0 | 4     | 4       |
| Surgery-Preliminary   | 1567440P0 | 3     | 2       |
| Transitional          | 1567999P0 | 12    | 12      |

## St Elizabeth/NEOMED-OH

| Youngstown        | Code      | Quota | Matched |
|-------------------|-----------|-------|---------|
| Family Medicine   | 1584120C0 | 4     | 1       |
| Internal Medicine | 1584140C0 | 8     | 8       |
| General Surgery   | 1584440C0 | 3     | 3       |
| Transitional      | 1584999P0 | 4     | 4       |

## St Vincent Charity Med Ctr-OH

| Cleveland            | Code      | Quota | Matched |
|----------------------|-----------|-------|---------|
| Internal Medicine    | 1560140C0 | 15    | 15      |
| Medicine-Preliminary | 1560140P0 | 5     | 2       |

## St Vincent Mercy Med Ctr-OH

| Toledo             | Code      | Quota | Matched |
|--------------------|-----------|-------|---------|
| Emergency Medicine | 1580110C0 | 14    | 14      |
| Family Medicine    | 1580120C0 | 6     | 6       |
| Internal Medicine  | 1580140C0 | 11    | 11      |
| Transitional       | 1580999P0 | 8     | 8       |

## Summa Health/NEOMED-OH

| Akron                 | Code      | Quota | Matched |
|-----------------------|-----------|-------|---------|
| Emergency Medicine    | 1541110C0 | 10    | 10      |
| Family Medicine       | 1541120C0 | 4     | 1       |
| Internal Medicine     | 1541140C0 | 16    | 16      |
| Medicine-Preliminary  | 1541140P0 | 4     | 4       |
| Obstetrics-Gynecology | 1541220C0 | 5     | 5       |
| Orthopaedic Surgery   | 1541260C0 | 4     | 4       |
| Pathology             | 1541300C0 | 2     | 2       |
| General Surgery       | 1541440C0 | 4     | 4       |
| Transitional          | 1541999P0 | 10    | 10      |

## Toledo Hospital-OH

| Toledo          | Code      | Quota | Matched |
|-----------------|-----------|-------|---------|
| Family Medicine | 1583120C0 | 3     | 3       |

## U Cincinnati Med Ctr-OH

| Cincinnati                | Code      | Quota | Matched |
|---------------------------|-----------|-------|---------|
| Anesthesiology            | 1548040C0 | 8     | 8       |
| Dermatology               | 1548080A0 | 3     | 3       |
| Emergency Medicine        | 1548110C0 | 14    | 14      |
| Internal Medicine         | 1548140C0 | 25    | 25      |
| Internal Med/Clinical Sci | 1548140C1 | 2     | 2       |
| Medicine-Preliminary      | 1548140P0 | 6     | 2       |
| Neurological Surgery      | 1548160C0 | 2     | 2       |
| Neurology                 | 1548180C0 | 7     | 7       |
| Obstetrics-Gynecology     | 1548220C0 | 7     | 7       |

|                              |           |   |   |
|------------------------------|-----------|---|---|
| Orthopaedic Surgery          | 1548260C0 | 5 | 5 |
| Otolaryngology               | 1548280C0 | 4 | 4 |
| Pathology                    | 1548300C0 | 3 | 1 |
| Phys Medicine & Rehab        | 1548340C0 | 2 | 2 |
| Plastic Surgery (Integrated) | 1548362C0 | 1 | 1 |
| Psychiatry                   | 1548400C0 | 6 | 6 |
| Radiology-Diagnostic         | 1548420A0 | 8 | 6 |
| Radiation-Oncology           | 1548430A0 | 2 | 1 |
| General Surgery              | 1548440C0 | 6 | 6 |
| Surg-Prelim/Urology          | 1548440P0 | 2 | 2 |
| Vascular Surgery             | 1548451C0 | 1 | 0 |
| Thoracic Surgery             | 1548461C0 | 1 | 1 |
| Medicine-Pediatrics          | 1548700C0 | 7 | 7 |
| Psychiatry-Family Med        | 1548720C0 | 2 | 2 |
| Pediatrics-PM&R              | 1548735C0 | 0 | 0 |

## University of Toledo-OH

| Toledo                  | Code      | Quota | Matched |
|-------------------------|-----------|-------|---------|
| Anesthesiology          | 1579040A0 | 1     | 1       |
| Anesthesiology          | 1579040C0 | 5     | 5       |
| Emergency Medicine      | 1579110C0 | 7     | 2       |
| Emergency Medicine/SACM | 1579110C1 | 1     | 1       |
| Family Medicine         | 1579120C1 | 4     | 4       |
| Internal Medicine       | 1579140C0 | 12    | 12      |
| Internal Medicine/SACM  | 1579140C1 | 3     | 3       |
| Medicine-Preliminary    | 1579140P0 | 5     | 5       |
| Med-Preliminary/SACM    | 1579140P1 | 2     | 2       |
| Neurology               | 1579180C0 | 4     | 4       |
| Obstetrics-Gynecology   | 1579220C0 | 4     | 4       |
| Orthopaedic Surgery     | 1579260C0 | 4     | 4       |
| Pathology               | 1579300C0 | 2     | 2       |
| Pediatrics              | 1579320C0 | 10    | 10      |
| Phys Medicine & Rehab   | 1579340A0 | 2     | 2       |
| Psychiatry              | 1579400C0 | 4     | 4       |
| Radiology-Diagnostic    | 1579420A0 | 4     | 4       |
| General Surgery         | 1579440C0 | 4     | 4       |
| General Surgery/SACM    | 1579440C1 | 1     | 1       |
| Surgery-Preliminary     | 1579440P0 | 2     | 2       |
| Surg-Prelim/Urology     | 1579440P1 | 2     | 2       |

## Western Reserve Health Ed/NEOMED-OH

| Youngstown           | Code      | Quota | Matched |
|----------------------|-----------|-------|---------|
| Family Medicine      | 1585120C0 | 4     | 4       |
| Internal Medicine    | 1585140C0 | 9     | 9       |
| Medicine-Preliminary | 1585140P0 | 6     | 1       |
| General Surgery      | 1585440C0 | 2     | 2       |
| Surgery-Preliminary  | 1585440P0 | 2     | 2       |

## Wright State Univ Boonshoft SOM-OH

| Dayton                 | Code      | Quota | Matched |
|------------------------|-----------|-------|---------|
| Dermatology            | 2011080A0 | 2     | 2       |
| Emergency Medicine     | 2011110C0 | 9     | 9       |
| Family Medicine        | 2011120C0 | 8     | 8       |
| Internal Medicine      | 2011140C0 | 14    | 14      |
| Neurology              | 2011180C0 | 4     | 4       |
| Obstetrics-Gynecology  | 2011220C0 | 3     | 3       |
| Orthopedic Surgery     | 2011260C0 | 2     | 2       |
| Ortho Surgery/Research | 2011260C1 | 2     | 2       |
| Pediatrics             | 2011320C0 | 8     | 8       |

# NRMP Program Results 2015 Main Residency Match®

## Wright State Univ Boonshoft SOM-OH (Continued)

|                              |           |   |   |
|------------------------------|-----------|---|---|
| Plastic Surgery (Integrated) | 2011362C0 | 1 | 1 |
| Psychiatry                   | 2011400C0 | 5 | 5 |
| General Surgery              | 2011440C0 | 4 | 4 |
| Surgery-Preliminary          | 2011440P0 | 3 | 2 |

## OKLAHOMA

### Griffin Memorial Hospital-OK

|            |           |       |         |
|------------|-----------|-------|---------|
| Norman     | Code      | Quota | Matched |
| Psychiatry | 1184400C0 | 4     | 4       |

### In His Image Family Med-OK

|                 |           |       |         |
|-----------------|-----------|-------|---------|
| Tulsa           | Code      | Quota | Matched |
| Family Medicine | 3192120C0 | 12    | 10      |

### Integris Baptist Med Ctr-OK

|                      |           |       |         |
|----------------------|-----------|-------|---------|
| Oklahoma City        | Code      | Quota | Matched |
| Family Medicine      | 1830120C0 | 5     | 5       |
| Radiology-Diagnostic | 1830420A0 | 4     | 4       |

### SW Oklahoma Family Med

|                 |           |       |         |
|-----------------|-----------|-------|---------|
| Lawton          | Code      | Quota | Matched |
| Family Medicine | 2640120C0 | 4     | 4       |

### St Anthony Hospital-OK

|                 |           |       |         |
|-----------------|-----------|-------|---------|
| Oklahoma City   | Code      | Quota | Matched |
| Family Medicine | 2087120C0 | 7     | 7       |

### U Oklahoma COM-OK City

|                       |           |       |         |
|-----------------------|-----------|-------|---------|
| Oklahoma City         | Code      | Quota | Matched |
| Anesthesiology        | 1588040C0 | 12    | 12      |
| Dermatology           | 1588080A0 | 3     | 3       |
| Family Medicine       | 1588120C0 | 12    | 12      |
| Internal Medicine     | 1588140C0 | 16    | 16      |
| Medicine-Preliminary  | 1588140P0 | 8     | 8       |
| Neurological Surgery  | 1588160C0 | 1     | 1       |
| Neurology             | 1588180C0 | 6     | 6       |
| Obstetrics-Gynecology | 1588220C0 | 6     | 6       |
| Orthopaedic Surgery   | 1588260C0 | 6     | 6       |
| Otolaryngology        | 1588280C0 | 2     | 2       |
| Pathology             | 1588300C0 | 4     | 4       |
| Pediatrics            | 1588320C0 | 17    | 17      |
| Psychiatry            | 1588400C0 | 5     | 5       |
| Radiology-Diagnostic  | 1588420A0 | 6     | 4       |
| Radiation Oncology    | 1588430A0 | 2     | 2       |
| General Surgery       | 1588440C0 | 5     | 5       |
| Surgery-Preliminary   | 1588440P0 | 1     | 0       |
| Surg-Prelim/Urology   | 1588440P3 | 3     | 3       |
| Medicine-Pediatrics   | 1588700C0 | 3     | 3       |

### U Oklahoma COM-Tulsa

|                       |           |       |         |
|-----------------------|-----------|-------|---------|
| Tulsa                 | Code      | Quota | Matched |
| Emergency Medicine    | 2727110C0 | 6     | 6       |
| Family Medicine       | 2727120C0 | 11    | 11      |
| Family Med/Ramona     | 2727120C1 | 2     | 1       |
| Internal Medicine     | 2727140C0 | 9     | 9       |
| Medicine-Preliminary  | 2727140P0 | 3     | 3       |
| Obstetrics-Gynecology | 2727220C0 | 4     | 4       |
| Pediatrics            | 2727320C0 | 8     | 8       |
| Psychiatry            | 2727400C0 | 5     | 5       |

|                     |           |   |   |
|---------------------|-----------|---|---|
| General Surgery     | 2727440C0 | 4 | 4 |
| Surgery-Preliminary | 2727440P0 | 2 | 0 |
| Medicine-Pediatrics | 2727700C0 | 3 | 2 |

## OREGON

### Legacy Emanuel/Good Samaritan-OR

|                      |           |       |         |
|----------------------|-----------|-------|---------|
| Portland             | Code      | Quota | Matched |
| Internal Medicine    | 1594140C0 | 16    | 16      |
| Medicine-Preliminary | 1594140P0 | 6     | 6       |

### Oregon Health & Science Univ

|                               |           |       |         |
|-------------------------------|-----------|-------|---------|
| Portland                      | Code      | Quota | Matched |
| Anesthesiology                | 1599040A0 | 1     | 1       |
| Anesthesiology/CCM            | 1599040A2 | 1     | 1       |
| Anesthesiology                | 1599040C0 | 8     | 8       |
| Anesthesiology/Clin Scientist | 1599040C2 | 1     | 1       |
| Anesthesiology/CCM            | 1599040C3 | 1     | 1       |
| Dermatology                   | 1599080A0 | 4     | 4       |
| Emergency Medicine            | 1599110C0 | 11    | 11      |
| Family Medicine               | 1599120C0 | 12    | 12      |
| Fam Med/Cascades East         | 1599120C2 | 8     | 8       |
| Internal Medicine             | 1599140C0 | 32    | 32      |
| Med-Prelim/Neurology          | 1599140P0 | 4     | 3       |
| Neurological Surgery          | 1599160C0 | 2     | 2       |
| Neurology                     | 1599180A0 | 4     | 4       |
| Child Neurology               | 1599185C0 | 1     | 1       |
| Obstetrics-Gynecology         | 1599220C0 | 7     | 7       |
| Orthopaedic Surgery           | 1599260C0 | 5     | 5       |
| Otolaryngology                | 1599280C0 | 3     | 3       |
| Pathology                     | 1599300C0 | 3     | 3       |
| Pediatrics                    | 1599320C0 | 16    | 16      |
| Plastic Surgery (Integrated)  | 1599362C0 | 2     | 2       |
| Psychiatry                    | 1599400C0 | 7     | 7       |
| Psychiatry/Research           | 1599400C1 | 1     | 1       |
| Radiology-Diagnostic          | 1599420A0 | 6     | 6       |
| Radiology-Diagnostic          | 1599420R0 | 1     | 1       |
| Radiation-Oncology            | 1599430A0 | 2     | 2       |
| General Surgery               | 1599440C0 | 13    | 13      |
| Surgery-Preliminary           | 1599440P0 | 4     | 1       |
| Surg-Prelim/Urology           | 1599440P3 | 3     | 3       |

### Prov Milwaukie Hospital-OR

|                            |           |       |         |
|----------------------------|-----------|-------|---------|
| Milwaukie                  | Code      | Quota | Matched |
| Family Medicine            | 1701120C0 | 6     | 3       |
| Family Medicine/Hood River | 1701120C1 | 2     | 2       |

### Prov St Vincent Hospital-OR

|                      |           |       |         |
|----------------------|-----------|-------|---------|
| Portland             | Code      | Quota | Matched |
| Internal Medicine    | 1598140C0 | 8     | 8       |
| Medicine-Preliminary | 1598140P0 | 3     | 3       |

### Providence Portland Med Ctr-OR

|                      |           |       |         |
|----------------------|-----------|-------|---------|
| Portland             | Code      | Quota | Matched |
| Internal Medicine    | 1597140C0 | 9     | 9       |
| Medicine-Preliminary | 1597140P0 | 3     | 3       |

### Samaritan Health Services Corvallis-OR

|            |           |       |         |
|------------|-----------|-------|---------|
| Corvallis  | Code      | Quota | Matched |
| Psychiatry | 1715400C0 | 3     | 3       |

# NRMP Program Results 2015 Main Residency Match®

## PENNSYLVANIA

### Abington Mem Hosp-PA

| Abington              | Code      | Quota | Matched |
|-----------------------|-----------|-------|---------|
| Family Medicine       | 1600120C0 | 4     | 4       |
| Internal Medicine     | 1600140C0 | 12    | 12      |
| Medicine-Preliminary  | 1600140P0 | 8     | 8       |
| Obstetrics-Gynecology | 1600220C0 | 5     | 5       |
| General Surgery       | 1600440C0 | 5     | 5       |
| Surgery-Preliminary   | 1600440P0 | 4     | 4       |

### Albert Einstein Med Ctr-PA

| Philadelphia          | Code      | Quota | Matched |
|-----------------------|-----------|-------|---------|
| Emergency Medicine    | 1631110C0 | 10    | 10      |
| Internal Medicine     | 1631140C0 | 25    | 25      |
| Medicine-Preliminary  | 1631140P0 | 7     | 7       |
| Med-Prelim/Neurology  | 1631140P1 | 3     | 3       |
| Med-Prelim/Radiology  | 1631140P2 | 0     | 0       |
| Neurology             | 1631180A0 | 3     | 3       |
| Obstetrics-Gynecology | 1631220C0 | 5     | 5       |
| Orthopaedic Surgery   | 1631260C0 | 2     | 2       |
| Pediatrics            | 1631320C0 | 12    | 12      |
| Psychiatry            | 1631400C0 | 9     | 9       |
| Radiology-Diagnostic  | 1631420A0 | 6     | 2       |
| General Surgery       | 1631440C0 | 3     | 3       |
| Surgery-Preliminary   | 1631440P0 | 3     | 3       |
| Surgery-General       | 1631440R0 | 6     | 0       |

### Allegheny Gen Hosp-PA

| Pittsburgh             | Code      | Quota | Matched |
|------------------------|-----------|-------|---------|
| Emergency Medicine     | 1648110C0 | 10    | 10      |
| Internal Medicine      | 1648140C0 | 19    | 19      |
| Int Med/Shomer Shabbos | 1648140C1 | 0     | 0       |
| Medicine-Preliminary   | 1648140P0 | 6     | 6       |
| Med-Prelim/Neurology   | 1648140P1 | 4     | 4       |
| Neurological Surgery   | 1648160C0 | 2     | 2       |
| Neurology              | 1648180A0 | 4     | 4       |
| Orthopaedic Surgery    | 1648260C0 | 4     | 4       |
| Pathology              | 1648300C0 | 3     | 3       |
| Psychiatry             | 1648400C0 | 4     | 4       |
| Radiology-Diagnostic   | 1648420A0 | 7     | 3       |
| General Surgery        | 1648440C0 | 6     | 6       |
| Surgery-Preliminary    | 1648440P0 | 9     | 1       |
| Vascular Surgery       | 1648451C0 | 1     | 1       |
| Medicine-Emergency Med | 1648705C0 | 2     | 1       |

### Altoona Family Physicians-PA

| Altoona         | Code      | Quota | Matched |
|-----------------|-----------|-------|---------|
| Family Medicine | 1603120C0 | 3     | 3       |

### Bryn Mawr Hospital-PA

| Bryn Mawr            | Code      | Quota | Matched |
|----------------------|-----------|-------|---------|
| Family Medicine      | 1606120C0 | 2     | 1       |
| Radiology-Diagnostic | 1606420A0 | 4     | 4       |

### Chestnut Hill Hosp-PA

| Philadelphia    | Code      | Quota | Matched |
|-----------------|-----------|-------|---------|
| Family Medicine | 2966120C0 | 6     | 6       |

### Childrens Hosp-Philadelphia-PA

| Philadelphia                | Code      | Quota | Matched |
|-----------------------------|-----------|-------|---------|
| Child Neurology             | 1863185C0 | 4     | 4       |
| Pediatrics                  | 1863320C0 | 39    | 39      |
| Peds-Prelim/Dermatology     | 1863320P0 | 1     | 1       |
| Pediatrics-Medical Genetics | 1863765C0 | 2     | 2       |

### Conemaugh Memorial Med Ctr-PA

| Johnstown            | Code      | Quota | Matched |
|----------------------|-----------|-------|---------|
| Family Medicine      | 1616120C0 | 5     | 5       |
| Internal Medicine    | 1616140C0 | 7     | 7       |
| Medicine-Preliminary | 1616140P0 | 4     | 4       |
| General Surgery      | 1616440C0 | 3     | 3       |
| Surgery-Preliminary  | 1616440P0 | 2     | 0       |

### Crozer-Chester Med Ctr-PA

| Upland                | Code      | Quota | Matched |
|-----------------------|-----------|-------|---------|
| Family Medicine       | 3185120C0 | 4     | 4       |
| Internal Medicine     | 3185140C0 | 6     | 6       |
| Obstetrics-Gynecology | 3185220C0 | 3     | 3       |
| Pediatrics            | 3185320C0 | 6     | 6       |
| Transitional          | 3185999P0 | 14    | 14      |

### Drexel Univ COM/Hahnemann Univ Hosp-PA

| Philadelphia                    | Code      | Quota | Matched |
|---------------------------------|-----------|-------|---------|
| Anesthesiology                  | 1849040A0 | 2     | 2       |
| Anesthesiology                  | 1849040C0 | 6     | 6       |
| Dermatology                     | 1849080A0 | 3     | 3       |
| Emergency Medicine              | 1849110C0 | 15    | 15      |
| Family Medicine                 | 1849120C0 | 7     | 7       |
| Internal Medicine               | 1849140C0 | 42    | 42      |
| Medicine-Preliminary            | 1849140P0 | 20    | 20      |
| Neurology                       | 1849180A0 | 6     | 6       |
| Neurology - Neurology           | 1849180R0 | 3     | 3       |
| Obstetrics-Gynecology           | 1849220C0 | 6     | 6       |
| Orthopaedic Surgery             | 1849260C0 | 4     | 4       |
| Pathology                       | 1849300C0 | 6     | 6       |
| Psychiatry                      | 1849400C0 | 8     | 8       |
| Radiology-Diagnostic            | 1849420A0 | 5     | 5       |
| Radiology-Diagnostic/Peds Track | 1849420A2 | 1     | 0       |
| Radiology-Diagnostic            | 1849420R0 | 1     | 1       |
| Radiation-Oncology              | 1849430A0 | 1     | 1       |
| General Surgery                 | 1849440C0 | 6     | 6       |
| Surgery-Preliminary             | 1849440P0 | 1     | 1       |

### Easton Hospital-PA

| Easton              | Code      | Quota | Matched |
|---------------------|-----------|-------|---------|
| General Surgery     | 1610440C0 | 2     | 2       |
| Surgery-Preliminary | 1610440P0 | 3     | 3       |

### Excelsa Health Latrobe Hosp-PA

| Latrobe         | Code      | Quota | Matched |
|-----------------|-----------|-------|---------|
| Family Medicine | 2965120C0 | 7     | 3       |

### Forbes Family Medicine-PA

| Monroeville     | Code      | Quota | Matched |
|-----------------|-----------|-------|---------|
| Family Medicine | 3087120C0 | 3     | 3       |

# NRMP Program Results 2015 Main Residency Match®

## Geisinger Health System-PA

| Danville               | Code      | Quota | Matched |
|------------------------|-----------|-------|---------|
| Anesthesiology         | 1608040C0 | 6     | 2       |
| Dermatology            | 1608080A0 | 4     | 4       |
| Emergency Medicine     | 1608110C0 | 9     | 9       |
| Family Medicine        | 1608120C1 | 4     | 1       |
| Internal Medicine      | 1608140C0 | 11    | 10      |
| Medicine-Preliminary   | 1608140P0 | 2     | 0       |
| Neurological Surgery   | 1608160C0 | 1     | 1       |
| Neurology              | 1608180C0 | 4     | 4       |
| Obstetrics-Gynecology  | 1608220C0 | 4     | 4       |
| Orthopaedic Surgery    | 1608260C0 | 3     | 3       |
| Otolaryngology         | 1608280C0 | 1     | 1       |
| Pediatrics             | 1608320C0 | 6     | 6       |
| Pediatrics-Preliminary | 1608320P0 | 2     | 2       |
| Psychiatry             | 1608400C0 | 4     | 4       |
| Radiology-Diagnostic   | 1608420A0 | 5     | 5       |
| General Surgery        | 1608440C0 | 3     | 3       |
| Surg-Prelim/Non-Desig  | 1608440P0 | 4     | 4       |
| Surg-Prelim/Urology    | 1608440P2 | 1     | 1       |
| Medicine-Pediatrics    | 1608700C0 | 5     | 5       |

## Guthrie/Robert Packer Hosp-PA

| Sayre               | Code      | Quota | Matched |
|---------------------|-----------|-------|---------|
| Family Medicine     | 1664120C0 | 4     | 2       |
| Internal Medicine   | 1664140C0 | 9     | 9       |
| General Surgery     | 1664440C0 | 3     | 3       |
| Surgery-Preliminary | 1664440P0 | 4     | 0       |

## Hershey Med Ctr/Penn State-PA

| Hershey                            | Code      | Quota | Matched |
|------------------------------------|-----------|-------|---------|
| Anesthesiology                     | 1617040C0 | 15    | 15      |
| Dermatology                        | 1617080A0 | 3     | 3       |
| Dermatology/Research               | 1617080A1 | 1     | 0       |
| Emergency Medicine                 | 1617110C0 | 8     | 8       |
| Family Medicine                    | 1617120C0 | 8     | 5       |
| Family Med/State College           | 1617120C1 | 6     | 6       |
| Internal Medicine                  | 1617140C0 | 20    | 20      |
| Medicine-Preliminary               | 1617140P0 | 5     | 5       |
| Neurological Surgery               | 1617160C0 | 2     | 2       |
| Neurology                          | 1617180C0 | 4     | 3       |
| Obstetrics-Gynecology              | 1617220C0 | 5     | 5       |
| Orthopaedic Surgery                | 1617260C0 | 5     | 5       |
| Otolaryngology                     | 1617280C0 | 3     | 3       |
| Pathology                          | 1617300C0 | 5     | 5       |
| Pediatrics                         | 1617320C0 | 13    | 13      |
| Phys Medicine & Rehab              | 1617340A0 | 4     | 4       |
| Phys Med & Rehab/PGY2 7/1/15 start | 1617340R0 | 4     | 4       |
| Plastic Surgery (Integrated)       | 1617362C0 | 2     | 2       |
| Psychiatry                         | 1617400C0 | 5     | 5       |
| Radiology-Diagnostic               | 1617420A0 | 6     | 3       |
| Radiology-Diag/2015 start date     | 1617420R0 | 1     | 1       |
| General Surgery                    | 1617440C0 | 5     | 5       |
| Surgery-Preliminary                | 1617440P0 | 8     | 0       |
| Surg-Prelim/Urology                | 1617440P1 | 2     | 2       |
| Vascular Surgery                   | 1617451C0 | 1     | 1       |
| Medicine-Pediatrics                | 1617700C0 | 4     | 4       |

## Hosp of the Univ of PA

| Philadelphia                 | Code      | Quota | Matched |
|------------------------------|-----------|-------|---------|
| Anesthesiology               | 1628040A0 | 4     | 4       |
| Anesthesiology               | 1628040C0 | 16    | 16      |
| Anesthesiology               | 1628040R0 | 3     | 3       |
| Dermatology/3 yr             | 1628080A0 | 4     | 4       |
| Derm Res & Cut Onc Fell/4 yr | 1628080A1 | 1     | 1       |
| Dermatology - Military       | 1628080A2 | 1     | 1       |
| Emergency Medicine           | 1628110C0 | 11    | 11      |
| Family Medicine              | 1628120C0 | 9     | 9       |
| Internal Medicine            | 1628140C0 | 38    | 38      |
| Int Med-ABIM Research Path   | 1628140C1 | 4     | 4       |
| Medicine-Primary             | 1628140M0 | 6     | 6       |
| Neurological Surgery         | 1628160C0 | 3     | 3       |
| Neurology                    | 1628180A0 | 5     | 5       |
| Neurology                    | 1628180C0 | 6     | 6       |
| Obstetrics-Gynecology        | 1628220C0 | 7     | 7       |
| Ortho Surgery/Clin-5 yr      | 1628260C0 | 6     | 6       |
| Ortho Surg/Research-6 yr     | 1628260C1 | 2     | 2       |
| Otolaryngology               | 1628280C0 | 5     | 5       |
| Pathology-AP/CP              | 1628300C0 | 6     | 6       |
| Pathology-AP Only            | 1628300C2 | 1     | 1       |
| Pathology-CP Only            | 1628300C3 | 1     | 1       |
| Phys Medicine & Rehab        | 1628340A0 | 2     | 2       |
| Phys Medicine & Rehab        | 1628340C0 | 4     | 4       |
| Plastic Surgery (Integrated) | 1628362C0 | 3     | 3       |
| Psychiatry                   | 1628400C0 | 10    | 10      |
| Radiology-Diag/Clin-4 yr     | 1628420A0 | 9     | 9       |
| Radiology-Diag/Research-4 yr | 1628420A1 | 3     | 3       |
| Radiation Oncology           | 1628430C0 | 4     | 4       |
| Radiation Onc/Military       | 1628430C1 | 1     | 0       |
| General Surgery              | 1628440C0 | 7     | 7       |
| Surgery-Preliminary          | 1628440P0 | 8     | 8       |
| Surg-Prelim/Urology          | 1628440P1 | 4     | 4       |
| Vascular Surgery             | 1628451C0 | 1     | 1       |
| Thoracic Surgery             | 1628461C0 | 2     | 2       |
| Medicine-Pediatrics          | 1628700C0 | 4     | 4       |
| Medicine-Dermatology         | 1628785C0 | 0     | 0       |

## Jefferson Med Coll/duPont Childrens-PA

| Philadelphia                | Code      | Quota | Matched |
|-----------------------------|-----------|-------|---------|
| Pediatrics                  | 1654320C0 | 22    | 22      |
| Peds-Prelim/Child Neurology | 1654320P0 | 1     | 1       |
| Pediatrics-PM&R             | 1654735C0 | 1     | 1       |

## Lancaster Gen Hosp-PA

| Lancaster       | Code      | Quota | Matched |
|-----------------|-----------|-------|---------|
| Family Medicine | 1618120C0 | 13    | 13      |

## Lankenau Med Ctr-PA

| Wynnewood             | Code      | Quota | Matched |
|-----------------------|-----------|-------|---------|
| Internal Medicine     | 1632140C0 | 7     | 7       |
| Medicine-Preliminary  | 1632140P0 | 12    | 12      |
| Obstetrics-Gynecology | 1632220C0 | 4     | 4       |
| General Surgery       | 1632440C0 | 2     | 2       |
| Surgery-Preliminary   | 1632440P0 | 2     | 0       |



# NRMP Program Results 2015 Main Residency Match®

## Lehigh Valley Hosp-PA

| Allentown                    | Code      | Quota | Matched |
|------------------------------|-----------|-------|---------|
| Emergency Medicine           | 1601110C0 | 3     | 3       |
| Family Medicine              | 1601120C0 | 3     | 3       |
| Internal Medicine            | 1601140C0 | 7     | 7       |
| Obstetrics-Gynecology        | 1601220C0 | 6     | 6       |
| Pediatrics                   | 1601320C0 | 6     | 6       |
| Plastic Surgery (Integrated) | 1601362C0 | 1     | 0       |
| General Surgery              | 1601440C0 | 5     | 5       |
| Surgery-Preliminary          | 1601440P1 | 1     | 1       |
| Transitional                 | 1601999P0 | 14    | 14      |

## Medical Ctr Beaver-PA

| Beaver Falls    | Code      | Quota | Matched |
|-----------------|-----------|-------|---------|
| Family Medicine | 2044120C0 | 3     | 2       |

## Mercy Catholic Med Ctr-PA

| Darby                | Code      | Quota | Matched |
|----------------------|-----------|-------|---------|
| Internal Medicine    | 1636140C0 | 16    | 16      |
| Medicine-Preliminary | 1636140P0 | 4     | 4       |
| Med-Prelim/Neurology | 1636140P1 | 3     | 3       |
| Radiology-Diagnostic | 1636420C0 | 2     | 2       |
| General Surgery      | 1636440C0 | 2     | 2       |
| Surgery-Preliminary  | 1636440P0 | 3     | 2       |
| Transitional         | 1636999P0 | 6     | 6       |

## Pennsylvania Hospital

| Philadelphia          | Code      | Quota | Matched |
|-----------------------|-----------|-------|---------|
| Internal Medicine     | 1639140C0 | 8     | 8       |
| Medicine-Preliminary  | 1639140P0 | 14    | 14      |
| Obstetrics-Gynecology | 1639220C0 | 6     | 6       |
| Pathology             | 1639300C0 | 2     | 2       |
| Radiology-Diagnostic  | 1639420A0 | 5     | 5       |

## Pinnacle Health Hosps-PA

| Harrisburg           | Code      | Quota | Matched |
|----------------------|-----------|-------|---------|
| Internal Medicine    | 1615140C0 | 14    | 10      |
| Medicine-Preliminary | 1615140P0 | 4     | 2       |
| General Surgery      | 1615440C0 | 3     | 3       |

## Reading Hospital Med Ctr-PA

| Reading               | Code      | Quota | Matched |
|-----------------------|-----------|-------|---------|
| Family Medicine       | 1661120C0 | 7     | 7       |
| Internal Medicine     | 1661140C0 | 6     | 6       |
| Obstetrics-Gynecology | 1661220C0 | 4     | 4       |
| Transitional          | 1661999P0 | 6     | 6       |

## St Christophers Hosp-PA

| Philadelphia           | Code      | Quota | Matched |
|------------------------|-----------|-------|---------|
| Child Neurology        | 1653185C0 | 2     | 2       |
| Child Neurology        | 1653185R0 | 1     | 0       |
| Pediatrics             | 1653320C0 | 24    | 24      |
| Pediatrics-Prelim/1 yr | 1653320P0 | 2     | 2       |

## St Lukes-Bethlehem-PA

| Bethlehem             | Code      | Quota | Matched |
|-----------------------|-----------|-------|---------|
| Emergency Medicine    | 1605110C0 | 8     | 8       |
| Family Medicine       | 1605120C0 | 3     | 2       |
| Internal Medicine     | 1605140C0 | 3     | 3       |
| Obstetrics-Gynecology | 1605220C0 | 5     | 5       |

|                     |           |   |   |
|---------------------|-----------|---|---|
| Orthopaedic Surgery | 1605260C0 | 2 | 2 |
| General Surgery     | 1605440C0 | 3 | 3 |
| Transitional        | 1605999P0 | 4 | 4 |

## St Vincent Hlth Ctr-PA

| Erie            | Code      | Quota | Matched |
|-----------------|-----------|-------|---------|
| Family Medicine | 1612120C0 | 4     | 4       |

## Temple Univ Hosp-PA

| Philadelphia                    | Code      | Quota | Matched |
|---------------------------------|-----------|-------|---------|
| Anesthesiology                  | 1646040A0 | 6     | 6       |
| Anesthesiology/PGY-2 2015 Start | 1646040R0 | 2     | 2       |
| Emergency Medicine              | 1646110C0 | 12    | 12      |
| Internal Medicine               | 1646140C0 | 33    | 33      |
| Int Med/ABIM Research Pathway   | 1646140C1 | 2     | 0       |
| Medicine-Preliminary            | 1646140P0 | 5     | 2       |
| Neurological Surgery            | 1646160C0 | 1     | 1       |
| Neurology                       | 1646180C0 | 4     | 4       |
| Obstetrics-Gynecology           | 1646220C0 | 5     | 5       |
| Ob-Gyn/Preliminary              | 1646220P0 | 1     | 1       |
| Orthopaedic Surgery             | 1646260C0 | 4     | 4       |
| Otolaryngology                  | 1646280C0 | 2     | 2       |
| Pathology                       | 1646300C0 | 4     | 4       |
| Phys Medicine & Rehab           | 1646340A0 | 7     | 7       |
| Psychiatry                      | 1646400C0 | 8     | 8       |
| Radiology-Diagnostic            | 1646420A0 | 6     | 5       |
| General Surgery                 | 1646440C0 | 7     | 7       |
| Surgery-Preliminary             | 1646440P0 | 9     | 4       |

## Temple Univ/Fox Chase Cancer Ctr-PA

| Philadelphia       | Code      | Quota | Matched |
|--------------------|-----------|-------|---------|
| Radiation-Oncology | 1638430A0 | 2     | 2       |

## Thomas Jefferson Univ-PA

| Philadelphia                | Code      | Quota | Matched |
|-----------------------------|-----------|-------|---------|
| Anesthesiology              | 1630040A0 | 4     | 4       |
| Anesthesiology              | 1630040C0 | 10    | 10      |
| Anesthesiology - Restricted | 1630040R0 | 3     | 3       |
| Dermatology                 | 1630080A0 | 4     | 4       |
| Emergency Medicine          | 1630110C0 | 13    | 13      |
| Family Medicine             | 1630120C0 | 10    | 8       |
| Internal Medicine           | 1630140C0 | 39    | 39      |
| Medicine-Preliminary        | 1630140P0 | 2     | 2       |
| Med-Prelim/Neurology        | 1630140P1 | 7     | 7       |
| Neurological Surgery        | 1630160C0 | 3     | 3       |
| Neurology                   | 1630180A0 | 9     | 9       |
| Obstetrics-Gynecology       | 1630220C0 | 7     | 7       |
| Orthopaedic Surgery         | 1630260C0 | 6     | 6       |
| Otolaryngology              | 1630280C0 | 5     | 5       |
| Pathology                   | 1630300C0 | 3     | 3       |
| Phys Medicine & Rehab       | 1630340A0 | 7     | 7       |
| Psychiatry                  | 1630400C0 | 7     | 7       |
| Radiology-Diagnostic        | 1630420A0 | 10    | 10      |
| Radiation-Oncology          | 1630430A0 | 2     | 2       |
| General Surgery             | 1630440C0 | 6     | 6       |
| Surgery-Preliminary         | 1630440P0 | 5     | 3       |

## UPMC Hamot Med Ctr-PA

| Pittsburgh          | Code      | Quota | Matched |
|---------------------|-----------|-------|---------|
| Orthopaedic Surgery | 1611260C0 | 3     | 3       |

# NRMP Program Results 2015 Main Residency Match®

## UPMC McKeesport-PA

| Pittsburgh        | Code      | Quota | Matched |
|-------------------|-----------|-------|---------|
| Family Medicine   | 1620120C0 | 7     | 7       |
| Internal Medicine | 1620140C0 | 11    | 11      |

## UPMC Medical Education-PA

| Pittsburgh                      | Code      | Quota | Matched |
|---------------------------------|-----------|-------|---------|
| Anesthesiology                  | 1652040A0 | 5     | 5       |
| Anesthesiology                  | 1652040C0 | 12    | 12      |
| Dermatology                     | 1652080A0 | 6     | 6       |
| Emergency Medicine              | 1652110C0 | 16    | 16      |
| Internal Medicine               | 1652140C0 | 21    | 21      |
| Int Med/Womens Health           | 1652140C1 | 4     | 4       |
| Int Med/Intl Scholars           | 1652140C2 | 6     | 6       |
| Int Med/Global Health           | 1652140C3 | 4     | 4       |
| Int Med/ABIM Research Pathway   | 1652140C4 | 5     | 5       |
| Medicine-Preliminary            | 1652140P0 | 7     | 7       |
| Neurological Surgery            | 1652160C0 | 4     | 4       |
| Neurology                       | 1652180C0 | 7     | 7       |
| Child Neurology                 | 1652185C0 | 3     | 3       |
| Neurodevelopmental Disabilities | 1652186R0 | 1     | 0       |
| Obstetrics-Gynecology           | 1652220C0 | 10    | 10      |
| Orthopaedic Surgery             | 1652260C0 | 4     | 4       |
| Ortho Surgery/Research          | 1652260C1 | 4     | 4       |
| Otolaryngology                  | 1652280C0 | 4     | 4       |
| Pathology                       | 1652300C0 | 9     | 9       |
| Pediatrics                      | 1652320C0 | 22    | 22      |
| Pediatrics-Primary              | 1652320M0 | 2     | 2       |
| Phys Medicine & Rehab           | 1652340A0 | 4     | 4       |
| Phys Medicine & Rehab           | 1652340C0 | 5     | 5       |
| Plastic Surgery (Integrated)    | 1652362C0 | 3     | 3       |
| Psychiatry                      | 1652400C0 | 13    | 13      |
| Radiology-Diagnostic            | 1652420A0 | 11    | 11      |
| Radiation Oncology              | 1652430A0 | 2     | 2       |
| General Surgery                 | 1652440C0 | 7     | 7       |
| Surgery-Preliminary             | 1652440P0 | 4     | 4       |
| Vascular Surgery                | 1652451C0 | 2     | 2       |
| Thoracic Surgery                | 1652461C0 | 1     | 1       |
| Cardiothoracic Surgery          | 1652461C1 | 1     | 1       |
| Medicine-Pediatrics             | 1652700C0 | 4     | 4       |
| Psych-Fam Med/McKeesport        | 1652720C2 | 1     | 1       |
| Psych-Fam Med/St Margaret       | 1652720C3 | 1     | 1       |
| Peds/Psych/Child Psych          | 1652730C0 | 2     | 2       |
| Transitional                    | 1652999P0 | 5     | 5       |
| Transitional/Anesthesiology     | 1652999P1 | 1     | 1       |
| Transitional/Radiology          | 1652999P2 | 2     | 2       |

## UPMC Mercy Hospital-PA

| Pittsburgh          | Code      | Quota | Matched |
|---------------------|-----------|-------|---------|
| Internal Medicine   | 1649140C0 | 21    | 19      |
| General Surgery     | 1649440C0 | 4     | 4       |
| Surgery-Preliminary | 1649440P0 | 5     | 3       |

## UPMC Presbyterian Shadyside-PA

| Pittsburgh             | Code      | Quota | Matched |
|------------------------|-----------|-------|---------|
| Family Medicine        | 1657120C0 | 7     | 7       |
| Internal Med/Shadyside | 1657140C0 | 8     | 8       |
| Transitional           | 1657999P0 | 6     | 6       |

## UPMC St Margaret-PA

| Pittsburgh      | Code      | Quota | Matched |
|-----------------|-----------|-------|---------|
| Family Medicine | 1656120C0 | 11    | 11      |

## Washington Hospital-PA

| Washington      | Code      | Quota | Matched |
|-----------------|-----------|-------|---------|
| Family Medicine | 1669120C0 | 3     | 3       |

## Western Pennsylvania Hosp

| Pittsburgh            | Code      | Quota | Matched |
|-----------------------|-----------|-------|---------|
| Anesthesiology        | 1659040A0 | 11    | 11      |
| Obstetrics-Gynecology | 1659220C0 | 5     | 5       |

## Williamsport Hospital-PA

| Williamsport    | Code      | Quota | Matched |
|-----------------|-----------|-------|---------|
| Family Medicine | 1673120C0 | 3     | 3       |

## Wright Center for GME-PA

| Scranton         | Code      | Quota | Matched |
|------------------|-----------|-------|---------|
| Family Medicine  | 3056120C0 | 5     | 5       |
| Medicine-Primary | 3056140M0 | 22    | 22      |

## York Hospital-PA

| York                  | Code      | Quota | Matched |
|-----------------------|-----------|-------|---------|
| Emergency Medicine    | 1674110C0 | 11    | 11      |
| Family Medicine       | 1674120C0 | 6     | 6       |
| Internal Medicine     | 1674140C0 | 12    | 12      |
| Obstetrics-Gynecology | 1674220C0 | 3     | 3       |
| General Surgery       | 1674440C0 | 4     | 4       |
| Surgery-Preliminary   | 1674440P0 | 1     | 0       |

## PUERTO RICO

### Damas Hospital-PR

| Ponce             | Code      | Quota | Matched |
|-------------------|-----------|-------|---------|
| Internal Medicine | 2039140C0 | 7     | 7       |
| Transitional      | 2039999P0 | 12    | 7       |

### Hosp Episcopal San Lucas-PR

| Ponce                 | Code      | Quota | Matched |
|-----------------------|-----------|-------|---------|
| Emergency Medicine    | 2101110C0 | 6     | 6       |
| Internal Medicine     | 2101140C0 | 7     | 7       |
| Obstetrics-Gynecology | 2101220C0 | 4     | 4       |
| Pediatrics            | 2101320C0 | 6     | 6       |
| General Surgery       | 2101440C0 | 3     | 3       |
| Surgery-Preliminary   | 2101440P0 | 2     | 2       |
| Transitional          | 2101999P0 | 13    | 13      |

### Hospital de la Concepcion-PR

| San German        | Code      | Quota | Matched |
|-------------------|-----------|-------|---------|
| Internal Medicine | 1202140C0 | 7     | 7       |

### Ponce Sch of Med-PR

| Ponce      | Code      | Quota | Matched |
|------------|-----------|-------|---------|
| Psychiatry | 1433400C0 | 6     | 6       |

### San Juan VA Med Ctr-PR

| San Juan              | Code      | Quota | Matched |
|-----------------------|-----------|-------|---------|
| Internal Medicine     | 3012140C0 | 18    | 18      |
| Medicine-Preliminary  | 3012140P0 | 4     | 3       |
| Phys Medicine & Rehab | 3012340C0 | 3     | 3       |

# NRMP Program Results 2015 Main Residency Match®

## Univ Central del Caribe SOM-PR

| Bayamon              | Code      | Quota | Matched |
|----------------------|-----------|-------|---------|
| Internal Medicine    | 1775140C0 | 8     | 8       |
| Medicine-Preliminary | 1775140P0 | 11    | 11      |

## Univ of Puerto Rico

| San Juan                     | Code      | Quota | Matched |
|------------------------------|-----------|-------|---------|
| Anesthesiology               | 1116040C0 | 3     | 3       |
| Dermatology                  | 1116080A0 | 2     | 2       |
| Emergency Medicine           | 1116110C0 | 10    | 10      |
| Family Medicine              | 1116120C0 | 8     | 8       |
| Internal Medicine            | 1116140C0 | 15    | 15      |
| Medicine-Preliminary         | 1116140P0 | 2     | 2       |
| Neurological Surgery         | 1116160C0 | 1     | 1       |
| Neurology                    | 1116180C0 | 3     | 3       |
| Child Neurology              | 1116185C0 | 1     | 0       |
| Obstetrics-Gynecology        | 1116220C0 | 5     | 5       |
| Orthopaedic Surgery          | 1116260C0 | 4     | 4       |
| Otolaryngology               | 1116280C0 | 2     | 2       |
| Pathology                    | 1116300C0 | 3     | 1       |
| Pediatrics                   | 1116320C0 | 12    | 12      |
| Phys Medicine & Rehab        | 1116340C0 | 3     | 3       |
| Psychiatry                   | 1116400C0 | 6     | 5       |
| Radiology-Diagnostic         | 1116420A0 | 4     | 4       |
| Radiology-Diag/PGY 2 2015    | 1116420R1 | 1     | 1       |
| General Surgery              | 1116440C0 | 5     | 5       |
| Surgery-Preliminary          | 1116440P0 | 9     | 9       |
| Internal Medicine/Pediatrics | 1116700C0 | 2     | 2       |
| Transitional                 | 1116999P0 | 4     | 4       |

## RHODE ISLAND

### Brown Med Sch/Memorial Hosp-RI

| Pawtucket        | Code      | Quota | Matched |
|------------------|-----------|-------|---------|
| Family Medicine  | 1676120C0 | 13    | 10      |
| Medicine-Primary | 1676140M0 | 10    | 10      |

### Brown U/Womens & Infants Hosp of RI

| Providence            | Code      | Quota | Matched |
|-----------------------|-----------|-------|---------|
| Obstetrics-Gynecology | 2793220C0 | 8     | 8       |

### Brown Univ Psych Res-RI

| Providence | Code      | Quota | Matched |
|------------|-----------|-------|---------|
| Psychiatry | 3170400C0 | 9     | 9       |

### Rhode Island Hosp/Brown Univ

| Providence                   | Code      | Quota | Matched |
|------------------------------|-----------|-------|---------|
| Dermatology                  | 1677080A0 | 4     | 4       |
| Emergency Medicine           | 1677110C0 | 12    | 12      |
| Internal Medicine            | 1677140C0 | 29    | 29      |
| Medicine-Primary             | 1677140M0 | 10    | 10      |
| Medicine-Preliminary         | 1677140P0 | 5     | 5       |
| Med-Prelim/Neurology         | 1677140P1 | 6     | 6       |
| Neurological Surgery         | 1677160C0 | 1     | 1       |
| Neurology                    | 1677180A0 | 5     | 5       |
| Neurology - 2015             | 1677180R0 | 1     | 1       |
| Orthopaedic Surgery          | 1677260C0 | 6     | 6       |
| Pathology                    | 1677300C0 | 3     | 3       |
| Pediatrics                   | 1677320C0 | 16    | 16      |
| Plastic Surgery (Integrated) | 1677362C0 | 2     | 2       |

|                        |           |   |   |
|------------------------|-----------|---|---|
| Radiology-Diagnostic   | 1677420A0 | 7 | 7 |
| General Surgery        | 1677440C0 | 6 | 6 |
| Surgery-Preliminary    | 1677440P0 | 8 | 2 |
| Medicine-Pediatrics    | 1677700C0 | 4 | 4 |
| Peds/Psych/Child Psych | 1677730C0 | 3 | 3 |
| Psychiatry-Neurology   | 1677755A0 | 1 | 1 |

## Roger Williams Med Ctr-RI

| Providence           | Code      | Quota | Matched |
|----------------------|-----------|-------|---------|
| Dermatology          | 1678080A0 | 2     | 2       |
| Internal Medicine    | 1678140C0 | 13    | 13      |
| Medicine-Preliminary | 1678140P0 | 5     | 5       |

## SOUTH CAROLINA

### Anderson Area Med Ctr-SC

| Anderson                | Code      | Quota | Matched |
|-------------------------|-----------|-------|---------|
| Family Medicine         | 3017120C0 | 10    | 10      |
| Family Med/Seneca Lakes | 3017120C1 | 3     | 3       |

### Grand Strand Reg Med Ctr-SC

| Myrtle Beach        | Code      | Quota | Matched |
|---------------------|-----------|-------|---------|
| Internal Medicine   | 1761140C0 | 10    | 10      |
| General Surgery     | 1761440C0 | 3     | 3       |
| Surgery-Preliminary | 1761440P0 | 3     | 0       |

### Greenville Health Sys/Univ of So Carolina

| Greenville            | Code      | Quota | Matched |
|-----------------------|-----------|-------|---------|
| Family Medicine       | 1683120C0 | 7     | 6       |
| Internal Medicine     | 1683140C0 | 12    | 12      |
| Medicine-Preliminary  | 1683140P0 | 4     | 4       |
| Obstetrics-Gynecology | 1683220C0 | 6     | 6       |
| Orthopaedic Surgery   | 1683260C0 | 4     | 4       |
| Pediatrics            | 1683320C0 | 11    | 11      |
| Psychiatry            | 1683400C0 | 4     | 4       |
| General Surgery       | 1683440C0 | 6     | 6       |
| Surgery-Preliminary   | 1683440P0 | 4     | 2       |
| Medicine-Pediatrics   | 1683700C0 | 5     | 5       |

### McLeod Reg Med Ctr-SC

| Florence        | Code      | Quota | Matched |
|-----------------|-----------|-------|---------|
| Family Medicine | 2032120C0 | 9     | 6       |

### Medical University of SC

| Charleston            | Code      | Quota | Matched |
|-----------------------|-----------|-------|---------|
| Anesthesiology        | 1680040C0 | 15    | 15      |
| Dermatology           | 1680080A0 | 3     | 3       |
| Emergency Medicine    | 1680110C0 | 6     | 6       |
| Internal Medicine     | 1680140C0 | 25    | 25      |
| Medicine-Preliminary  | 1680140P0 | 3     | 3       |
| Neurological Surgery  | 1680160C0 | 2     | 2       |
| Neurology             | 1680180C0 | 6     | 6       |
| Child Neurology       | 1680185C0 | 1     | 0       |
| Obstetrics-Gynecology | 1680220C0 | 6     | 6       |
| Orthopaedic Surgery   | 1680260C0 | 4     | 4       |
| Otolaryngology        | 1680280C0 | 4     | 4       |
| Pathology             | 1680300C0 | 5     | 5       |
| Pediatrics            | 1680320C0 | 14    | 14      |
| Pediatrics-Primary    | 1680320M0 | 2     | 2       |
| Psychiatry            | 1680400C0 | 13    | 13      |
| Radiology-Diagnostic  | 1680420A0 | 9     | 9       |

# NRMP Program Results 2015 Main Residency Match®

## Medical University of SC (Continued)

|                     |           |    |    |
|---------------------|-----------|----|----|
| Radiation-Oncology  | 1680430A0 | 1  | 1  |
| General Surgery     | 1680440C0 | 5  | 5  |
| Surgery-Preliminary | 1680440P0 | 15 | 14 |
| Vascular Surgery    | 1680451C0 | 1  | 1  |
| Thoracic Surgery    | 1680461C0 | 1  | 1  |
| Medicine-Pediatrics | 1680700C0 | 2  | 2  |
| Medicine-Psychiatry | 1680715C0 | 2  | 2  |

## Palmetto Health Richland-SC

| Columbia              | Code      | Quota | Matched |
|-----------------------|-----------|-------|---------|
| Emergency Medicine    | 1681110C0 | 13    | 13      |
| Family Medicine       | 1681120C0 | 10    | 10      |
| Internal Medicine     | 1681140C0 | 11    | 11      |
| Medicine-Preliminary  | 1681140P0 | 3     | 3       |
| Neurology             | 1681180C0 | 3     | 3       |
| Obstetrics-Gynecology | 1681220C0 | 4     | 4       |
| Orthopaedic Surgery   | 1681260C0 | 2     | 2       |
| Pediatrics            | 1681320C0 | 12    | 12      |
| Psychiatry            | 1681400C0 | 6     | 6       |
| General Surgery       | 1681440C0 | 3     | 3       |
| Surgery-Preliminary   | 1681440P0 | 2     | 0       |

## Self Regional Healthcare-SC

| Greenwood       | Code      | Quota | Matched |
|-----------------|-----------|-------|---------|
| Family Medicine | 2033120C0 | 10    | 10      |

## Spartanburg Reg Healthcare-SC

| Spartanburg         | Code      | Quota | Matched |
|---------------------|-----------|-------|---------|
| Family Medicine     | 1685120C0 | 6     | 2       |
| General Surgery     | 1685440C0 | 3     | 3       |
| Surgery-Preliminary | 1685440P0 | 2     | 1       |
| Transitional        | 1685999P0 | 6     | 6       |

## Trident Medical Center-SC

| Charleston           | Code      | Quota | Matched |
|----------------------|-----------|-------|---------|
| Family Medicine      | 2056120C0 | 10    | 10      |
| Transitional-MUSC    | 2056999P0 | 3     | 3       |
| Trans/MUSC Radiology | 2056999P1 | 3     | 3       |

## SOUTH DAKOTA

### Rapid City Reg Hosp-SD

| Rapid City      | Code      | Quota | Matched |
|-----------------|-----------|-------|---------|
| Family Medicine | 1177120C0 | 6     | 6       |

### Sioux Falls Family Med-SD

| Sioux Falls     | Code      | Quota | Matched |
|-----------------|-----------|-------|---------|
| Family Medicine | 2979120C0 | 9     | 8       |

### Univ of South Dakota SSOM

| Sioux Falls          | Code      | Quota | Matched |
|----------------------|-----------|-------|---------|
| Internal Medicine    | 2805140C0 | 8     | 8       |
| Medicine-Preliminary | 2805140P0 | 2     | 2       |
| Pathology            | 2805300C0 | 3     | 3       |
| Pediatrics           | 2805320C0 | 6     | 6       |
| Psychiatry           | 2805400C0 | 5     | 5       |
| General Surgery      | 2805440C0 | 3     | 3       |
| Transitional         | 2805999P0 | 6     | 6       |

## TENNESSEE

### Baptist Mem Hosp-TN

| Memphis              | Code      | Quota | Matched |
|----------------------|-----------|-------|---------|
| Radiology-Diagnostic | 1694420A0 | 5     | 5       |

### Christ Community Health Services-TN

| Memphis         | Code      | Quota | Matched |
|-----------------|-----------|-------|---------|
| Family Medicine | 1592120C0 | 8     | 8       |

### East Tennessee St Univ

| Johnson City            | Code      | Quota | Matched |
|-------------------------|-----------|-------|---------|
| Family Med/Johnson City | 2066120C1 | 5     | 3       |
| Family Med/Bristol      | 2066120C2 | 6     | 6       |
| Family Med/Kingsport    | 2066120C3 | 5     | 3       |
| Internal Medicine       | 2066140C0 | 21    | 20      |
| Obstetrics-Gynecology   | 2066220C0 | 3     | 3       |
| Pathology               | 2066300C0 | 2     | 2       |
| Pediatrics              | 2066320C0 | 7     | 7       |
| Psychiatry              | 2066400C0 | 5     | 5       |
| General Surgery         | 2066440C0 | 6     | 6       |
| Surgery-Preliminary     | 2066440P0 | 2     | 2       |

### Meharry/Metro General Hosp-TN

| Nashville             | Code      | Quota | Matched |
|-----------------------|-----------|-------|---------|
| Family Medicine       | 1028120C0 | 6     | 6       |
| Internal Medicine     | 1028140C0 | 14    | 14      |
| Medicine-Preliminary  | 1028140P0 | 1     | 1       |
| Obstetrics-Gynecology | 1028220C0 | 3     | 3       |
| Psychiatry            | 1028400C0 | 3     | 3       |

### U Tennessee COM-Chattanooga

| Chattanooga           | Code      | Quota | Matched |
|-----------------------|-----------|-------|---------|
| Emergency Medicine    | 1689110C0 | 7     | 7       |
| Family Medicine       | 1689120C0 | 6     | 6       |
| Internal Medicine     | 1689140C0 | 10    | 10      |
| Obstetrics-Gynecology | 1689220C0 | 4     | 4       |
| Orthopaedic Surgery   | 1689260C0 | 3     | 3       |
| Pediatrics            | 1689320C0 | 8     | 8       |
| General Surgery       | 1689440C0 | 5     | 5       |
| Surgery-Preliminary   | 1689440P0 | 4     | 2       |
| Transitional          | 1689999P0 | 4     | 4       |

### U Tennessee COM-Memphis

| Memphis               | Code      | Quota | Matched |
|-----------------------|-----------|-------|---------|
| Dermatology           | 1844080C0 | 2     | 2       |
| Emergency Medicine    | 1844110C0 | 6     | 6       |
| Family Med/St Francis | 1844120C0 | 8     | 5       |
| Family Med/Jackson    | 1844120C1 | 8     | 8       |
| Internal Medicine     | 1844140C0 | 25    | 25      |
| Medicine-Primary      | 1844140M0 | 2     | 0       |
| Medicine-Preliminary  | 1844140P0 | 14    | 9       |
| Med-Prelim/Neurology  | 1844140P1 | 4     | 4       |
| Neurological Surgery  | 1844160C0 | 2     | 2       |
| Neurology             | 1844180A0 | 4     | 4       |
| Child Neurology       | 1844185C0 | 2     | 2       |
| Child Neurology       | 1844185R0 | 2     | 1       |
| Obstetrics-Gynecology | 1844220C0 | 8     | 8       |
| Orthopaedic Surgery   | 1844260C0 | 8     | 8       |
| Otolaryngology        | 1844280C0 | 3     | 3       |
| Pathology             | 1844300C0 | 4     | 4       |

# NRMP Program Results 2015 Main Residency Match®

## U Tennessee COM-Memphis (Continued)

|                                |           |    |    |
|--------------------------------|-----------|----|----|
| Pediatrics                     | 1844320C0 | 21 | 21 |
| Plastic Surgery (Integrated)   | 1844362C0 | 2  | 2  |
| Psychiatry                     | 1844400C0 | 4  | 4  |
| Radiology-Diagnostic           | 1844420A1 | 6  | 5  |
| General Surgery                | 1844440C0 | 8  | 8  |
| Surgery-Preliminary            | 1844440P0 | 10 | 4  |
| Medicine-Pediatrics            | 1844700C0 | 12 | 12 |
| Transitional/Methodist Hosp    | 1844999P0 | 8  | 4  |
| Trans/Radiology-Methodist Hosp | 1844999P1 | 2  | 2  |

## U Tennessee Grad SOM-Knoxville

| Knoxville              | Code      | Quota | Matched |
|------------------------|-----------|-------|---------|
| Anesthesiology         | 1839040C0 | 8     | 8       |
| Family Medicine        | 1839120C0 | 8     | 8       |
| Internal Medicine      | 1839140C0 | 12    | 12      |
| Obstetrics-Gynecology  | 1839220C0 | 4     | 4       |
| Pathology              | 1839300C0 | 3     | 1       |
| Radiology-Diagnostic   | 1839420A0 | 6     | 2       |
| General Surgery        | 1839440C0 | 5     | 5       |
| Surgery-Preliminary    | 1839440P0 | 7     | 0       |
| Surg-Prelim/Urology    | 1839440P2 | 1     | 1       |
| Transitional           | 1839999P0 | 4     | 4       |
| Transitional/Radiology | 1839999P2 | 2     | 2       |

## UT St Thomas Hospitals-TN

| Nashville                | Code      | Quota | Matched |
|--------------------------|-----------|-------|---------|
| Emergency Med/Rutherford | 1699110C0 | 8     | 8       |
| Family Med/Rutherford    | 1699120C0 | 8     | 8       |
| Internal Med/Midtown     | 1699140C0 | 8     | 8       |
| Med-Prelim/Midtown       | 1699140P0 | 2     | 2       |

## Vanderbilt Univ Med Ctr-TN

| Nashville                   | Code      | Quota | Matched |
|-----------------------------|-----------|-------|---------|
| Anesthesiology              | 1702040A0 | 3     | 2       |
| Anesthesiology              | 1702040C0 | 18    | 18      |
| Dermatology                 | 1702080A0 | 4     | 4       |
| Emergency Medicine          | 1702110C0 | 13    | 13      |
| Internal Medicine           | 1702140C0 | 40    | 40      |
| Medicine-Preliminary        | 1702140P0 | 5     | 5       |
| Neurological Surgery        | 1702160C0 | 3     | 3       |
| Neurology                   | 1702180C0 | 6     | 6       |
| Child Neurology             | 1702185C0 | 3     | 3       |
| Obstetrics-Gynecology       | 1702220C0 | 6     | 6       |
| Orthopaedic Surgery         | 1702260C0 | 5     | 5       |
| Otolaryngology              | 1702280C0 | 5     | 5       |
| Pathology                   | 1702300C0 | 3     | 2       |
| Pediatrics                  | 1702320C0 | 24    | 24      |
| Phys Medicine & Rehab       | 1702340C0 | 4     | 4       |
| Psychiatry                  | 1702400C0 | 7     | 7       |
| Psychiatry/Child Fast Track | 1702400C1 | 2     | 2       |
| Psychiatry/Research         | 1702400C2 | 0     | 0       |
| Radiology-Diagnostic        | 1702420A0 | 8     | 8       |
| Radiology-Diagnostic        | 1702420R0 | 1     | 1       |
| Radiation Oncology          | 1702430A0 | 2     | 2       |
| General Surgery             | 1702440C0 | 8     | 8       |
| Surgery-Preliminary         | 1702440P0 | 22    | 10      |
| Medicine-Pediatrics         | 1702700C0 | 6     | 6       |

## TEXAS

### Baylor Coll Med-Houston-TX

| Houston                         | Code      | Quota | Matched |
|---------------------------------|-----------|-------|---------|
| Anesthesiology                  | 1716040A0 | 1     | 1       |
| Anesthesiology                  | 1716040C0 | 14    | 14      |
| Anesthesiology                  | 1716040R0 | 6     | 5       |
| Dermatology                     | 1716080A0 | 4     | 4       |
| Emergency Medicine              | 1716110C0 | 13    | 13      |
| Emergency Medicine/SACM         | 1716110C1 | 1     | 1       |
| Family Med/Comm Hlth Ctr        | 1716120C0 | 6     | 6       |
| Internal Medicine               | 1716140C0 | 44    | 44      |
| Internal Medicine/Research      | 1716140C1 | 1     | 1       |
| Internal Medicine/MDACC         | 1716140C2 | 5     | 5       |
| Medicine-Preliminary            | 1716140P0 | 16    | 16      |
| Neurological Surgery            | 1716160C0 | 3     | 3       |
| Neurology                       | 1716180C0 | 10    | 10      |
| Neurology-PGY2                  | 1716180R0 | 1     | 0       |
| Child Neurology/Neuroscience    | 1716185C0 | 2     | 1       |
| Child Neurology                 | 1716185C1 | 3     | 3       |
| Neurodevelopmental Disabilities | 1716186A0 | 2     | 1       |
| Neurodevelopmental Disabilities | 1716186R0 | 1     | 1       |
| Obstetrics-Gynecology           | 1716220C0 | 12    | 12      |
| Orthopaedic Surgery             | 1716260C0 | 5     | 5       |
| Otolaryngology                  | 1716280C0 | 5     | 5       |
| Pathology                       | 1716300C0 | 8     | 8       |
| Pediatrics                      | 1716320C0 | 37    | 37      |
| Pediatrics/Global Health        | 1716320C1 | 3     | 3       |
| Pediatrics/San Antonio          | 1716320C2 | 10    | 10      |
| Peds/Scientist Development Prog | 1716320C3 | 3     | 3       |
| Peds-Prelim/NDD                 | 1716320P1 | 1     | 1       |
| Phys Medicine & Rehab           | 1716340A0 | 8     | 8       |
| Phy Medicine & Rehab            | 1716340R0 | 2     | 2       |
| Plastic Surgery (Integrated)    | 1716362C0 | 3     | 3       |
| Psychiatry                      | 1716400C0 | 12    | 12      |
| Psychiatry - Research Track     | 1716400C1 | 1     | 1       |
| Radiology-Diagnostic            | 1716420A0 | 12    | 12      |
| Radiation-Oncology              | 1716430A0 | 2     | 2       |
| General Surgery                 | 1716440C0 | 4     | 4       |
| Gen Surgery/Academic            | 1716440C1 | 4     | 4       |
| Surgery-Preliminary             | 1716440P0 | 14    | 0       |
| Surg-Prelim/Urology             | 1716440P1 | 4     | 4       |
| Medicine-Pediatrics             | 1716700C0 | 8     | 8       |
| Pediatrics-Medical Genetics     | 1716765C0 | 2     | 2       |

### Baylor Med Ctr-Garland-TX

| Garland         | Code      | Quota | Matched |
|-----------------|-----------|-------|---------|
| Family Medicine | 1223120C0 | 6     | 6       |

### Baylor Univ Med Ctr-Dallas-TX

| Dallas                | Code      | Quota | Matched |
|-----------------------|-----------|-------|---------|
| Dermatology           | 1706080A0 | 2     | 2       |
| Internal Medicine     | 1706140C0 | 9     | 9       |
| Medicine-Preliminary  | 1706140P0 | 2     | 2       |
| Obstetrics-Gynecology | 1706220C0 | 5     | 5       |
| Orthopaedic Surgery   | 1706260C0 | 3     | 3       |
| Pathology             | 1706300C0 | 5     | 5       |

# NRMP Program Results 2015 Main Residency Match®

## Baylor Univ Med Ctr-Dallas-TX (Continued)

|                       |           |   |   |
|-----------------------|-----------|---|---|
| Phys Medicine & Rehab | 1706340A0 | 3 | 3 |
| Radiology-Diagnostic  | 1706420A0 | 2 | 2 |
| Radiology-Diagnostic  | 1706420C0 | 4 | 4 |
| Radiology-Diagnostic  | 1706420R0 | 1 | 1 |
| General Surgery       | 1706440C0 | 9 | 9 |
| Surgery-Preliminary   | 1706440P0 | 3 | 3 |

## Christus Santa Rosa-TX

|                 |           |       |         |
|-----------------|-----------|-------|---------|
| San Antonio     | Code      | Quota | Matched |
| Family Medicine | 1304120C0 | 9     | 9       |

## Christus Spohn Mem Hosp-TX

|                    |           |       |         |
|--------------------|-----------|-------|---------|
| Corpus Christi     | Code      | Quota | Matched |
| Emergency Medicine | 1705110C0 | 10    | 10      |
| Family Medicine    | 1705120C0 | 12    | 10      |

## Conroe Reg Med Ctr-TX

|                 |           |       |         |
|-----------------|-----------|-------|---------|
| Conroe          | Code      | Quota | Matched |
| Family Medicine | 1502120C0 | 9     | 9       |

## Driscoll Childrens Hosp-TX

|                |           |       |         |
|----------------|-----------|-------|---------|
| Corpus Christi | Code      | Quota | Matched |
| Pediatrics     | 1703320C0 | 16    | 16      |

## John Peter Smith Hosp-TX

|                       |           |       |         |
|-----------------------|-----------|-------|---------|
| Fort Worth            | Code      | Quota | Matched |
| Emergency Medicine    | 1711110C0 | 12    | 12      |
| Family Medicine       | 1711120C0 | 22    | 22      |
| Obstetrics-Gynecology | 1711220C0 | 4     | 4       |
| Orthopaedic Surgery   | 1711260C0 | 4     | 4       |
| Psychiatry            | 1711400C0 | 5     | 5       |
| Transitional          | 1711999P1 | 12    | 12      |

## McLennan County Fam Med-TX

|                 |           |       |         |
|-----------------|-----------|-------|---------|
| Waco            | Code      | Quota | Matched |
| Family Medicine | 1735120C0 | 12    | 12      |

## Memorial Hermann Hosp-TX

|                      |           |       |         |
|----------------------|-----------|-------|---------|
| Sugar Land (Houston) | Code      | Quota | Matched |
| Family Medicine      | 1785120C0 | 14    | 14      |

## Methodist Health System Dallas-TX

|                       |           |       |         |
|-----------------------|-----------|-------|---------|
| Dallas                | Code      | Quota | Matched |
| Family Medicine       | 1707120C0 | 4     | 4       |
| Internal Medicine     | 1707140C0 | 9     | 9       |
| Obstetrics-Gynecology | 1707220C0 | 3     | 3       |
| General Surgery       | 1707440C0 | 2     | 2       |
| Surgery-Preliminary   | 1707440P0 | 4     | 3       |

## Methodist Hospital-Houston-TX

|                        |           |       |         |
|------------------------|-----------|-------|---------|
| Houston                | Code      | Quota | Matched |
| Family Medicine        | 1167120C0 | 4     | 4       |
| Family Med/San Jacinto | 1167120C1 | 4     | 4       |
| Internal Medicine      | 1167140C0 | 17    | 17      |
| Neurological Surgery   | 1167160C0 | 2     | 2       |
| Neurology              | 1167180C0 | 4     | 4       |
| Obstetrics-Gynecology  | 1167220C0 | 5     | 5       |
| Orthopaedic Surgery    | 1167260C0 | 3     | 3       |
| Pathology              | 1167300C0 | 6     | 6       |
| General Surgery        | 1167440C0 | 5     | 5       |

|                     |           |   |   |
|---------------------|-----------|---|---|
| Surgery-Preliminary | 1167440P0 | 2 | 2 |
| Vascular Surgery    | 1167451C0 | 2 | 2 |
| Transitional        | 1167999P0 | 6 | 6 |

## Plaza Medical Center of Fort Worth-TX

|                 |           |       |         |
|-----------------|-----------|-------|---------|
| Fort Worth      | Code      | Quota | Matched |
| Family Medicine | 1642120C0 | 2     | 2       |

## Presbyterian Hosp-Dallas-TX

|                      |           |       |         |
|----------------------|-----------|-------|---------|
| Dallas               | Code      | Quota | Matched |
| Internal Medicine    | 1719140C0 | 6     | 6       |
| Medicine-Preliminary | 1719140P0 | 6     | 6       |

## Texas A&M-Bryan/College Station

|                 |           |       |         |
|-----------------|-----------|-------|---------|
| Bryan           | Code      | Quota | Matched |
| Family Medicine | 1713120C0 | 9     | 9       |

## Texas A&M-Scott & White

|                              |           |       |         |
|------------------------------|-----------|-------|---------|
| Temple                       | Code      | Quota | Matched |
| Anesthesiology               | 1725040C0 | 9     | 9       |
| Anesthesiology               | 1725040R0 | 1     | 1       |
| Dermatology                  | 1725080A0 | 3     | 3       |
| Emergency Medicine           | 1725110C0 | 14    | 14      |
| Family Medicine              | 1725120C0 | 8     | 7       |
| Internal Medicine            | 1725140C0 | 22    | 22      |
| Medicine-Preliminary         | 1725140P0 | 14    | 11      |
| Med-Prelim/Neurology         | 1725140P1 | 1     | 1       |
| Med-Prelim/Radiology         | 1725140P2 | 2     | 2       |
| Neurology                    | 1725180A0 | 2     | 2       |
| Obstetrics-Gynecology        | 1725220C0 | 4     | 4       |
| Orthopaedic Surgery          | 1725260C0 | 4     | 4       |
| Otolaryngology               | 1725280C0 | 1     | 1       |
| Pathology                    | 1725300C0 | 4     | 3       |
| Pediatrics                   | 1725320C0 | 8     | 8       |
| Plastic Surgery (Integrated) | 1725362C0 | 2     | 2       |
| Psychiatry                   | 1725400C0 | 5     | 5       |
| Radiology-Diagnostic         | 1725420A0 | 7     | 2       |
| Radiation Oncology           | 1725430A0 | 1     | 1       |
| General Surgery              | 1725440C0 | 6     | 6       |
| Surg-Prelim/Urology          | 1725440P0 | 2     | 2       |
| Surgery-Preliminary          | 1725440P1 | 2     | 0       |

## Texas Tech U Affil-Amarillo

|                         |           |       |         |
|-------------------------|-----------|-------|---------|
| Amarillo                | Code      | Quota | Matched |
| Family Medicine         | 2993120C0 | 5     | 5       |
| Family Medicine/SACM    | 2993120C1 | 2     | 2       |
| Internal Medicine       | 2993140C0 | 11    | 11      |
| Internal Medicine/ SACM | 2993140C1 | 1     | 1       |
| Obstetrics-Gynecology   | 2993220C0 | 3     | 3       |
| Pediatrics              | 2993320C0 | 6     | 6       |

## Texas Tech U Affil-El Paso

|                       |           |       |         |
|-----------------------|-----------|-------|---------|
| El Paso               | Code      | Quota | Matched |
| Emergency Medicine    | 1710110C0 | 12    | 12      |
| Family Medicine       | 1710120C0 | 8     | 8       |
| Internal Medicine     | 1710140C0 | 15    | 15      |
| Obstetrics-Gynecology | 1710220C0 | 4     | 4       |
| Pediatrics            | 1710320C0 | 15    | 15      |
| Psychiatry            | 1710400C0 | 4     | 4       |
| Radiology-Diagnostic  | 1710420A0 | 3     | 3       |
| General Surgery       | 1710440C0 | 3     | 3       |

# NRMP Program Results 2015 Main Residency Match®

## Texas Tech U Affil-El Paso (Continued)

|                     |           |   |   |
|---------------------|-----------|---|---|
| Surgery-Preliminary | 1710440P0 | 3 | 3 |
|---------------------|-----------|---|---|

## Texas Tech U Affil-Lubbock

| Lubbock               | Code      | Quota | Matched |
|-----------------------|-----------|-------|---------|
| Anesthesiology        | 2973040C0 | 4     | 4       |
| Dermatology           | 2973080A0 | 3     | 3       |
| Family Medicine       | 2973120C0 | 7     | 7       |
| Internal Medicine     | 2973140C0 | 12    | 12      |
| Medicine-Preliminary  | 2973140P0 | 2     | 2       |
| Neurology             | 2973180C0 | 3     | 3       |
| Obstetrics-Gynecology | 2973220C0 | 3     | 3       |
| Orthopaedic Surgery   | 2973260C0 | 3     | 3       |
| Pediatrics            | 2973320C0 | 7     | 7       |
| Psychiatry            | 2973400C0 | 4     | 4       |
| General Surgery       | 2973440C0 | 5     | 5       |
| Surgery-Preliminary   | 2973440P0 | 2     | 0       |
| Surg-Prelim/Urology   | 2973440P1 | 1     | 1       |

## Texas Tech U Affil-Odessa

| Odessa                | Code      | Quota | Matched |
|-----------------------|-----------|-------|---------|
| Family Medicine       | 3124120C0 | 8     | 8       |
| Family Medicine/Rural | 3124120C1 | 2     | 2       |
| Internal Medicine     | 3124140C0 | 12    | 12      |
| Obstetrics-Gynecology | 3124220C0 | 3     | 3       |

## U Texas HSC-San Antonio

| San Antonio                  | Code      | Quota | Matched |
|------------------------------|-----------|-------|---------|
| Anesthesiology               | 1722040C0 | 14    | 14      |
| Dermatology                  | 1722080A0 | 3     | 3       |
| Emergency Medicine           | 1722110C0 | 10    | 10      |
| Family Medicine/SA           | 1722120C0 | 13    | 13      |
| Fam Med/McAllen Med Ctr      | 1722120C1 | 6     | 6       |
| Fam Med/UT-RGV-DHR Edinburg  | 1722120C2 | 6     | 6       |
| Internal Medicine/SA         | 1722140C0 | 30    | 30      |
| Int Med/VBMC-Harlingen       | 1722140C1 | 10    | 10      |
| Int Med/UT-RGV-DHR Edinburg  | 1722140C2 | 12    | 12      |
| Medicine-Preliminary         | 1722140P0 | 5     | 5       |
| Med-Prelim/Neurology         | 1722140P1 | 3     | 3       |
| Med-Prelim/Radiology         | 1722140P2 | 7     | 7       |
| Neurological Surgery         | 1722160C0 | 2     | 1       |
| Neurology                    | 1722180A0 | 3     | 3       |
| Neurology                    | 1722180R0 | 1     | 1       |
| Obstetrics-Gynecology/SA     | 1722220C0 | 6     | 6       |
| Ob-Gyn/UT-RGV-DHR Edinburg   | 1722220C1 | 4     | 4       |
| Orthopaedic Surgery          | 1722260C0 | 6     | 6       |
| Otolaryngology               | 1722280C0 | 2     | 2       |
| Pathology                    | 1722300C0 | 4     | 4       |
| Pediatrics                   | 1722320C0 | 13    | 13      |
| Pediatrics-Preliminary       | 1722320P0 | 1     | 1       |
| Phys Medicine & Rehab        | 1722340C0 | 8     | 8       |
| Psychiatry                   | 1722400C0 | 10    | 10      |
| Radiology-Diagnostic         | 1722420A0 | 9     | 9       |
| Radiation Oncology           | 1722430A0 | 2     | 2       |
| General Surgery/SA           | 1722440C0 | 5     | 5       |
| Gen Surgery/Research SA      | 1722440C1 | 4     | 4       |
| Gen Surg/UT-RGV-DHR Edinburg | 1722440C2 | 4     | 4       |
| Surgery-Preliminary          | 1722440P0 | 22    | 22      |
| Thoracic Surgery             | 1722461C0 | 1     | 1       |

## U Texas HSC-Tyler

| Tyler                  | Code      | Quota | Matched |
|------------------------|-----------|-------|---------|
| Family Medicine        | 3626120C0 | 8     | 8       |
| Internal Medicine/GSMC | 3626140C0 | 12    | 12      |

## U Texas MD Anderson Cancer Ctr

| Houston            | Code      | Quota | Matched |
|--------------------|-----------|-------|---------|
| Radiation-Oncology | 1004430A0 | 7     | 7       |

## U Texas Med Branch-Galveston

| Galveston                     | Code      | Quota | Matched |
|-------------------------------|-----------|-------|---------|
| Anesthesiology                | 1714040C0 | 14    | 14      |
| Anesthesiology                | 1714040R0 | 4     | 2       |
| Dermatology                   | 1714080A0 | 4     | 4       |
| Family Medicine               | 1714120C0 | 10    | 10      |
| Internal Medicine             | 1714140C0 | 26    | 26      |
| Medicine-Preliminary          | 1714140P0 | 10    | 10      |
| Med-Prelim/Neuro-Galveston    | 1714140P3 | 4     | 4       |
| Neurological Surgery          | 1714160C0 | 2     | 2       |
| Neurology/Galveston           | 1714180A0 | 4     | 4       |
| Ob-Gyn/Galveston              | 1714220C0 | 8     | 8       |
| Orthopaedic Surgery           | 1714260C0 | 5     | 5       |
| Otolaryngology                | 1714280C0 | 3     | 3       |
| Pathology                     | 1714300C0 | 6     | 6       |
| Pediatrics/Galveston          | 1714320C0 | 12    | 12      |
| Plastic Surgery (Integrated)  | 1714362C0 | 4     | 4       |
| Psychiatry                    | 1714400C0 | 7     | 6       |
| Psychiatry/Child Psych        | 1714400C1 | 0     | 0       |
| Radiology-Diagnostic          | 1714420A0 | 6     | 6       |
| Radiation-Oncology            | 1714430A0 | 1     | 1       |
| General Surgery               | 1714440C0 | 3     | 3       |
| General Surgery/2 Yr Research | 1714440C2 | 2     | 2       |
| Surgery-Prelim/Urology        | 1714440P0 | 1     | 1       |
| Vascular Surgery              | 1714451C0 | 1     | 1       |

## U Texas Med Sch-Houston

| Houston                   | Code      | Quota | Matched |
|---------------------------|-----------|-------|---------|
| Anesthesiology            | 2923040A0 | 10    | 10      |
| Anesthesiology            | 2923040C0 | 14    | 14      |
| Dermatology               | 2923080A0 | 6     | 6       |
| Emergency Medicine        | 2923110C0 | 18    | 18      |
| Family Medicine/HH/LBJ    | 2923120C0 | 12    | 12      |
| Internal Medicine         | 2923140C0 | 43    | 43      |
| Medicine-Preliminary      | 2923140P0 | 12    | 12      |
| Med-Prelim/Radiation Onc  | 2923140P1 | 2     | 2       |
| Neurological Surgery      | 2923160C0 | 2     | 2       |
| Neurology                 | 2923180C0 | 5     | 5       |
| Child Neurology           | 2923185C0 | 3     | 3       |
| Obstetrics-Gynecology/MHH | 2923220C0 | 6     | 6       |
| Obstetrics-Gynecology/LBJ | 2923220C1 | 6     | 6       |
| Orthopaedic Surgery       | 2923260C0 | 5     | 5       |
| Otolaryngology            | 2923280C0 | 2     | 2       |
| Pathology                 | 2923300C0 | 5     | 5       |
| Pediatrics                | 2923320C0 | 22    | 22      |
| Phys Medicine & Rehab     | 2923340A0 | 4     | 4       |
| Phys Medicine & Rehab     | 2923340R0 | 2     | 2       |
| Psychiatry                | 2923400C0 | 10    | 10      |
| Psychiatry/Child Psych    | 2923400C1 | 2     | 2       |
| Radiology-Diagnostic      | 2923420A0 | 13    | 13      |

# NRMP Program Results 2015 Main Residency Match®

## U Texas Med Sch-Houston (Continued)

|                             |           |   |   |
|-----------------------------|-----------|---|---|
| General Surgery             | 2923440C0 | 7 | 7 |
| Surg-Prelim/Non-designated  | 2923440P0 | 9 | 1 |
| Surg-Prelim/Urology         | 2923440P1 | 3 | 3 |
| Surg-Prelim/OMFS            | 2923440P2 | 3 | 3 |
| Vascular Surgery            | 2923451C0 | 1 | 1 |
| Medicine-Pediatrics         | 2923700C0 | 6 | 6 |
| Pediatrics-Medical Genetics | 2923765C0 | 2 | 2 |

## U Texas Southwestern Med Sch-Dallas

| Dallas                           | Code      | Quota | Matched |
|----------------------------------|-----------|-------|---------|
| Anesthesiology                   | 2835040A0 | 4     | 4       |
| Anesthesiology                   | 2835040C0 | 15    | 15      |
| Anesthesiology                   | 2835040R0 | 4     | 4       |
| Dermatology/Dallas               | 2835080A0 | 7     | 7       |
| Emergency Medicine/Dallas        | 2835110C0 | 19    | 19      |
| Family Med/Parkland              | 2835120C0 | 10    | 10      |
| Internal Medicine/Dallas         | 2835140C0 | 50    | 50      |
| Med-Prelim/Dallas                | 2835140P0 | 6     | 6       |
| Neurological Surgery             | 2835160C0 | 3     | 3       |
| Neurology/Dallas                 | 2835180C0 | 9     | 9       |
| Neurology - PGY2 2015            | 2835180R0 | 1     | 1       |
| Child Neurology/Dallas           | 2835185C1 | 3     | 3       |
| Child Neurology/Dallas           | 2835185R0 | 1     | 1       |
| Neurodevelopmental Disabilities  | 2835186C0 | 1     | 1       |
| Obstetrics-Gynecology/Dallas     | 2835220C0 | 18    | 18      |
| Orthopaedic Surgery              | 2835260C0 | 6     | 6       |
| Otolaryngology                   | 2835280C0 | 4     | 4       |
| Pathology                        | 2835300C0 | 7     | 7       |
| Pediatrics/Dallas                | 2835320C0 | 32    | 32      |
| Phys Medicine & Rehab/Dallas     | 2835340A0 | 3     | 3       |
| Phys Medicine & Rehab/Dallas     | 2835340C0 | 6     | 6       |
| Phys Medicine & Rehab/Dallas PGY | 2835340R1 | 1     | 1       |
| Plastic Surgery (Integrated)     | 2835362C0 | 4     | 4       |
| Psychiatry/Dallas                | 2835400C0 | 15    | 15      |
| Radiology-Diagnostic             | 2835420A0 | 13    | 13      |
| Radiation Oncology               | 2835430A0 | 3     | 3       |
| General Surgery/Dallas           | 2835440C0 | 13    | 13      |
| Surgery-Prelim/Dallas            | 2835440P0 | 10    | 1       |
| Surg-Prelim/Urology              | 2835440P2 | 4     | 4       |

## U Texas at Austin Dell Medical School

| Austin                    | Code      | Quota | Matched |
|---------------------------|-----------|-------|---------|
| Dermatology               | 1793080A0 | 3     | 3       |
| Emergency Medicine        | 1793110C0 | 8     | 8       |
| Family Medicine           | 1793120C0 | 7     | 7       |
| Internal Medicine         | 1793140C0 | 14    | 14      |
| Medicine-Preliminary      | 1793140P0 | 3     | 3       |
| Med-Prelim/Neurology      | 1793140P1 | 3     | 3       |
| Neurology                 | 1793180A0 | 3     | 3       |
| Child Neurology           | 1793185C0 | 1     | 1       |
| Child Neurology           | 1793185R0 | 1     | 0       |
| Obstetrics and Gynecology | 1793220C0 | 5     | 5       |
| Pediatrics                | 1793320C0 | 18    | 18      |
| Phys Medicine & Rehab     | 1793340A0 | 2     | 2       |
| Psychiatry                | 1793400C0 | 8     | 8       |
| General Surgery           | 1793440C0 | 3     | 3       |
| Transitional              | 1793999P0 | 6     | 6       |

## Valley Baptist Med Ctr-TX

| Harlingen       | Code      | Quota | Matched |
|-----------------|-----------|-------|---------|
| Family Medicine | 1235120C0 | 5     | 5       |

## William Beaumont Army Med Ctr-TX

| El Paso                      | Code      | Quota | Matched |
|------------------------------|-----------|-------|---------|
| Internal Medicine/El Paso VA | 1717140C0 | 3     | 2       |
| Orthopaedic Surgery          | 1717260C0 | 1     | 1       |

## UTAH

### Intermountain Med Ctr-UT

| Murray       | Code      | Quota | Matched |
|--------------|-----------|-------|---------|
| Transitional | 1729999P0 | 10    | 10      |

### McKay-Dee Hospital Ctr-UT

| Ogden           | Code      | Quota | Matched |
|-----------------|-----------|-------|---------|
| Family Medicine | 1736120C0 | 6     | 6       |

### U Utah Affil Hospitals

| Salt Lake City                 | Code      | Quota | Matched |
|--------------------------------|-----------|-------|---------|
| Anesthesiology                 | 1732040A0 | 13    | 13      |
| Anesthesiology                 | 1732040C0 | 3     | 3       |
| Anesthesiology                 | 1732040R0 | 1     | 1       |
| Dermatology                    | 1732080A0 | 3     | 3       |
| Dermatology/July2015           | 1732080R0 | 1     | 1       |
| Emergency Medicine             | 1732110C0 | 9     | 9       |
| Family Medicine                | 1732120C0 | 8     | 8       |
| Internal Medicine              | 1732140C0 | 30    | 30      |
| Int Med/Intl Partnership       | 1732140C2 | 2     | 2       |
| Medicine-Preliminary           | 1732140P0 | 10    | 10      |
| Med-Prelim/Ophthalmology       | 1732140P1 | 3     | 3       |
| Neurological Surgery           | 1732160C0 | 3     | 3       |
| Neurology                      | 1732180C0 | 7     | 7       |
| Child Neurology                | 1732185C0 | 1     | 1       |
| Obstetrics-Gynecology          | 1732220C0 | 6     | 6       |
| Orthopaedic Surgery            | 1732260C0 | 5     | 5       |
| Otolaryngology                 | 1732280C0 | 3     | 3       |
| Pathology-AP/CP Comb           | 1732300C0 | 5     | 5       |
| Pathology-CP only              | 1732300C1 | 1     | 0       |
| Pathology-AP only              | 1732300C2 | 1     | 0       |
| Pediatrics                     | 1732320C0 | 20    | 20      |
| Phys Medicine & Rehab          | 1732340A0 | 2     | 2       |
| Phys Medicine & Rehab          | 1732340C0 | 3     | 3       |
| Plastic Surgery (Integrated)   | 1732362C0 | 1     | 1       |
| Psychiatry                     | 1732400C0 | 8     | 8       |
| Radiology-Diagnostic           | 1732420A0 | 6     | 6       |
| Radiology-Diagnostic/July 2015 | 1732420R0 | 1     | 1       |
| Radiation-Oncology             | 1732430A0 | 2     | 2       |
| Radiation Onc/Military         | 1732430R0 | 1     | 1       |
| General Surgery                | 1732440C0 | 5     | 5       |
| Surgery-General - Military     | 1732440C1 | 1     | 1       |
| Surgery-Preliminary            | 1732440P0 | 1     | 0       |
| Surg-Prelim/Urology            | 1732440P2 | 3     | 3       |
| Medicine-Pediatrics            | 1732700C0 | 3     | 3       |
| Peds/Psych/Child Psych         | 1732730C0 | 1     | 1       |

### Utah HealthCare Institute

| Salt Lake City  | Code      | Quota | Matched |
|-----------------|-----------|-------|---------|
| Family Medicine | 1730120C0 | 4     | 4       |



# NRMP Program Results 2015 Main Residency Match®

## Utah Valley Reg Med Ctr

| Provo           | Code      | Quota | Matched |
|-----------------|-----------|-------|---------|
| Family Medicine | 1215120C0 | 7     | 7       |

## VERMONT

### Univ of Vermont Medical Center

| Burlington                 | Code      | Quota | Matched |
|----------------------------|-----------|-------|---------|
| Anesthesiology             | 1734040A0 | 2     | 2       |
| Anesthesiology             | 1734040C0 | 4     | 4       |
| Dermatology                | 1734080A0 | 2     | 2       |
| Dermatology                | 1734080R0 | 1     | 0       |
| Family Medicine            | 1734120C0 | 6     | 6       |
| Internal Medicine          | 1734140C0 | 11    | 11      |
| Medicine-Primary           | 1734140M0 | 3     | 3       |
| Medicine-Preliminary       | 1734140P0 | 1     | 1       |
| Medicine-Preliminary/FAP   | 1734140P2 | 3     | 3       |
| Neurological Surgery       | 1734160C0 | 1     | 1       |
| Neurology                  | 1734180C0 | 4     | 4       |
| Obstetrics-Gynecology      | 1734220C0 | 3     | 3       |
| Orthopaedic Surgery        | 1734260C0 | 3     | 3       |
| Otolaryngology             | 1734280C0 | 1     | 1       |
| Pathology                  | 1734300C0 | 5     | 2       |
| Pediatrics                 | 1734320C0 | 7     | 7       |
| Psychiatry                 | 1734400C0 | 2     | 2       |
| Combined Adult/Child Psych | 1734400C1 | 2     | 2       |
| Radiology-Diagnostic       | 1734420A0 | 6     | 6       |
| General Surgery            | 1734440C0 | 4     | 4       |
| Surgery-Preliminary        | 1734440P0 | 3     | 2       |

## VIRGINIA

### Bon Secours Health System-VA

| Midlothian                 | Code      | Quota | Matched |
|----------------------------|-----------|-------|---------|
| Family Medicine/St Francis | 2530120C0 | 6     | 6       |
| Family Medicine/Blackstone | 2530120C1 | 2     | 2       |

### Carilion Clinic-Virginia Tech Carilion SOM

| Roanoke                      | Code      | Quota | Matched |
|------------------------------|-----------|-------|---------|
| Dermatology                  | 1748080A0 | 1     | 1       |
| Dermatology                  | 1748080R0 | 1     | 1       |
| Emergency Medicine           | 1748110C0 | 8     | 8       |
| Family Medicine              | 1748120C0 | 5     | 4       |
| Internal Medicine            | 1748140C0 | 12    | 12      |
| Medicine-Preliminary         | 1748140P0 | 6     | 5       |
| Obstetrics-Gynecology        | 1748220C0 | 4     | 4       |
| Pediatrics                   | 1748320C0 | 6     | 6       |
| Plastic Surgery (Integrated) | 1748362C0 | 2     | 0       |
| Psychiatry                   | 1748400C0 | 6     | 6       |
| General Surgery              | 1748440C0 | 4     | 4       |
| Surgery-Preliminary          | 1748440P0 | 3     | 0       |

### Chippenham Med Ctr-VA

| Richmond        | Code      | Quota | Matched |
|-----------------|-----------|-------|---------|
| Family Medicine | 3045120C0 | 7     | 7       |

### Eastern VA Med School-VA

| Norfolk               | Code      | Quota | Matched |
|-----------------------|-----------|-------|---------|
| Dermatology           | 2980080A0 | 3     | 3       |
| Emergency Medicine    | 2980110C0 | 10    | 10      |
| Family Med/Portsmouth | 2980120C0 | 6     | 4       |

|                         |           |    |    |
|-------------------------|-----------|----|----|
| Family Med/Ghent        | 2980120C1 | 6  | 6  |
| Internal Medicine       | 2980140C0 | 12 | 12 |
| Internal Med/Geriatrics | 2980140C1 | 1  | 1  |
| Medicine-Preliminary    | 2980140P0 | 7  | 7  |
| Obstetrics-Gynecology   | 2980220C0 | 4  | 4  |
| Otolaryngology          | 2980280C0 | 3  | 3  |
| Pediatrics              | 2980320C0 | 22 | 22 |
| Phys Medicine & Rehab   | 2980340A0 | 4  | 4  |
| Psychiatry              | 2980400C0 | 4  | 4  |
| Radiology-Diagnostic    | 2980420A0 | 4  | 0  |
| General Surgery         | 2980440C0 | 5  | 5  |
| Surgery-Preliminary     | 2980440P0 | 1  | 1  |

### INOVA Fairfax Hospital-VA

| Falls Church              | Code      | Quota | Matched |
|---------------------------|-----------|-------|---------|
| Internal Medicine         | 3199140C0 | 9     | 9       |
| Obstetrics and Gynecology | 3199220C0 | 6     | 6       |
| Pediatrics                | 3199320C0 | 13    | 13      |
| General Surgery           | 3199440C0 | 5     | 5       |

### Lynchburg Fam Med Res-VA

| Lynchburg       | Code      | Quota | Matched |
|-----------------|-----------|-------|---------|
| Family Medicine | 3065120C0 | 7     | 7       |

### Riverside Reg Med Ctr-VA

| Newport News          | Code      | Quota | Matched |
|-----------------------|-----------|-------|---------|
| Family Medicine       | 1739120C0 | 6     | 6       |
| Obstetrics-Gynecology | 1739220C0 | 3     | 3       |
| Transitional          | 1739999P0 | 12    | 12      |

### University of Virginia

| Charlottesville              | Code      | Quota | Matched |
|------------------------------|-----------|-------|---------|
| Anesthesiology               | 1737040A0 | 4     | 4       |
| Anesthesiology               | 1737040C0 | 11    | 11      |
| Anesthesiology               | 1737040R0 | 1     | 1       |
| Dermatology                  | 1737080A0 | 3     | 3       |
| Emergency Medicine           | 1737110C0 | 10    | 10      |
| Family Medicine              | 1737120C0 | 8     | 8       |
| Internal Medicine            | 1737140C0 | 28    | 28      |
| Medicine-Primary             | 1737140M0 | 3     | 3       |
| Medicine-Preliminary         | 1737140P0 | 6     | 6       |
| Neurological Surgery         | 1737160C0 | 3     | 3       |
| Neurology                    | 1737180A0 | 0     | 0       |
| Neurology                    | 1737180C0 | 6     | 6       |
| Child Neurology              | 1737185C0 | 1     | 1       |
| Child Neurology              | 1737185R0 | 1     | 0       |
| Obstetrics-Gynecology        | 1737220C0 | 4     | 4       |
| Orthopaedic Surg/5 Yr        | 1737260C0 | 5     | 5       |
| Otolaryngology               | 1737280C0 | 3     | 3       |
| Pathology                    | 1737300C0 | 5     | 5       |
| Pediatrics                   | 1737320C0 | 11    | 11      |
| Phys Medicine & Rehab        | 1737340A0 | 2     | 2       |
| Phys Medicine & Rehab        | 1737340C0 | 2     | 2       |
| Plastic Surgery (Integrated) | 1737362C0 | 1     | 1       |
| Psychiatry                   | 1737400C0 | 10    | 10      |
| Radiology-Diagnostic         | 1737420A0 | 8     | 8       |
| Rad-Diag/Research            | 1737420A1 | 0     | 0       |
| Rad-Diag/Vasc Interv         | 1737420C0 | 2     | 2       |
| Radiation-Oncology           | 1737430A0 | 1     | 1       |
| General Surgery              | 1737440C0 | 5     | 5       |

# NRMP Program Results 2015 Main Residency Match®

## University of Virginia (Continued)

|                       |           |   |   |
|-----------------------|-----------|---|---|
| Surg-Prelim/Urology   | 1737440P0 | 2 | 2 |
| Surg-Prelim/Non-Desig | 1737440P1 | 7 | 4 |
| Thoracic Surgery      | 1737461C0 | 1 | 1 |

## VCU-Fairfax Family Med Res-VA

|                 |           |       |         |
|-----------------|-----------|-------|---------|
| Fairfax         | Code      | Quota | Matched |
| Family Medicine | 1733120C0 | 8     | 8       |

## VCU-Shenandoah Valley-VA

|                 |           |       |         |
|-----------------|-----------|-------|---------|
| Front Royal     | Code      | Quota | Matched |
| Family Medicine | 1742120C0 | 5     | 2       |

## Virginia Commonwealth U Hlth Sys

|                              |           |       |         |
|------------------------------|-----------|-------|---------|
| Richmond                     | Code      | Quota | Matched |
| Anesthesiology               | 1743040C0 | 8     | 8       |
| Anesthesiology               | 1743040R0 | 4     | 4       |
| Dermatology                  | 1743080A0 | 2     | 2       |
| Emergency Medicine           | 1743110C0 | 10    | 10      |
| Internal Medicine            | 1743140C0 | 31    | 31      |
| Medicine-Preliminary         | 1743140P0 | 12    | 12      |
| Med-Prelim/Neurology         | 1743140P1 | 5     | 5       |
| Med-Prelim/PM&R              | 1743140P2 | 3     | 3       |
| Neurological Surgery         | 1743160C0 | 2     | 2       |
| Neurology                    | 1743180A0 | 6     | 6       |
| Child Neurology              | 1743185A0 | 1     | 1       |
| Obstetrics-Gynecology        | 1743220C0 | 6     | 6       |
| Orthopaedic Surgery          | 1743260C0 | 5     | 5       |
| Otolaryngology               | 1743280C0 | 2     | 2       |
| Pathology                    | 1743300C0 | 5     | 3       |
| Pediatrics                   | 1743320C0 | 15    | 15      |
| Peds-Prelim/Child Neurology  | 1743320P0 | 1     | 1       |
| Phys Medicine & Rehab        | 1743340A0 | 6     | 5       |
| Plastic Surgery (Integrated) | 1743362C0 | 1     | 1       |
| Psychiatry                   | 1743400C0 | 11    | 11      |
| Psychiatry/Research Trk      | 1743400C1 | 0     | 0       |
| Radiology-Diagnostic         | 1743420A0 | 7     | 7       |
| Radiation-Oncology           | 1743430A0 | 2     | 2       |
| General Surgery              | 1743440C0 | 5     | 5       |
| Surgery-Preliminary          | 1743440P0 | 7     | 2       |
| Surg-Prelim/Urology          | 1743440P2 | 2     | 2       |
| Medicine-Pediatrics          | 1743700C0 | 4     | 4       |
| Medicine-Emergency Med       | 1743705C0 | 2     | 2       |

## WASHINGTON

### Central WA Family Med

|                 |           |       |         |
|-----------------|-----------|-------|---------|
| Yakima          | Code      | Quota | Matched |
| Family Medicine | 3059120C0 | 6     | 6       |

### Community Health Care-WA

|                 |           |       |         |
|-----------------|-----------|-------|---------|
| Tacoma          | Code      | Quota | Matched |
| Family Medicine | 1731120C0 | 6     | 3       |

### Fam Med SW Washington

|                 |           |       |         |
|-----------------|-----------|-------|---------|
| Vancouver       | Code      | Quota | Matched |
| Family Medicine | 1143120C0 | 8     | 8       |

### Group Health Cooperative-WA

|                              |           |       |         |
|------------------------------|-----------|-------|---------|
| Seattle                      | Code      | Quota | Matched |
| Family Medicine/Capitol Hill | 1811120C0 | 4     | 4       |

|                        |           |   |   |
|------------------------|-----------|---|---|
| Family Medicine/Burien | 1811120C1 | 2 | 2 |
|------------------------|-----------|---|---|

### Kadlec Regional Med Ctr-WA

|                 |           |       |         |
|-----------------|-----------|-------|---------|
| Richland        | Code      | Quota | Matched |
| Family Medicine | 1721120C0 | 6     | 6       |

### MultiCare Good Samaritan Hosp-WA

|                 |           |       |         |
|-----------------|-----------|-------|---------|
| Puyallup        | Code      | Quota | Matched |
| Family Medicine | 1574120C0 | 3     | 3       |

### Providence Sacred Heart Med Ctr-WA

|                      |           |       |         |
|----------------------|-----------|-------|---------|
| Spokane              | Code      | Quota | Matched |
| Family Medicine      | 1758120C0 | 10    | 10      |
| Family Med/Rural     | 1758120C1 | 1     | 1       |
| Internal Medicine    | 1758140C0 | 10    | 10      |
| Psychiatry           | 1758400C0 | 3     | 3       |
| Radiology-Diagnostic | 1758420C0 | 2     | 2       |
| Transitional         | 1758999P0 | 16    | 16      |

### Providence St Peter Hospital-WA

|                 |           |       |         |
|-----------------|-----------|-------|---------|
| Olympia         | Code      | Quota | Matched |
| Family Medicine | 3198120C0 | 8     | 8       |

### Swedish Medical Center-WA

|                          |           |       |         |
|--------------------------|-----------|-------|---------|
| Seattle                  | Code      | Quota | Matched |
| Family Med/First Hill    | 1755120C0 | 6     | 6       |
| Family Med/Downtown      | 1755120C1 | 3     | 3       |
| Family Med/Ballard       | 1755120C2 | 2     | 2       |
| Family Med/Cherry Hill   | 1755120C3 | 6     | 6       |
| Family Med/SeaMar        | 1755120C4 | 2     | 2       |
| Family Med/SIHB          | 1755120C5 | 2     | 1       |
| Family Med/Carolyn Downs | 1755120C7 | 2     | 2       |
| General Surgery          | 1755440C0 | 5     | 5       |
| Surgery-Preliminary      | 1755440P0 | 2     | 1       |

### Tacoma Family Med-WA

|                 |           |       |         |
|-----------------|-----------|-------|---------|
| Tacoma          | Code      | Quota | Matched |
| Family Medicine | 3086120C0 | 8     | 8       |

### U Washington Affil Hosps

|                                |           |       |         |
|--------------------------------|-----------|-------|---------|
| Seattle                        | Code      | Quota | Matched |
| Anesthesiology                 | 1918040A0 | 1     | 1       |
| Anesthesiology/Clin Base Yr    | 1918040C0 | 22    | 22      |
| Anesthesiology/Crit Care Comb  | 1918040C1 | 2     | 2       |
| Anesthesiology/Bonica Scholar  | 1918040C2 | 2     | 2       |
| Dermatology                    | 1918080A0 | 2     | 2       |
| Dermatology                    | 1918080R0 | 1     | 1       |
| Emergency Medicine             | 1918110C0 | 12    | 12      |
| Family Medicine                | 1918120C0 | 6     | 6       |
| Family Med/Harborview          | 1918120C1 | 2     | 2       |
| Internal Medicine              | 1918140C0 | 39    | 39      |
| Internal Medicine/Med Genetics | 1918140C2 | 0     | 0       |
| Medicine-Primary               | 1918140M0 | 14    | 14      |
| Medicine-Preliminary           | 1918140P0 | 5     | 5       |
| Neurological Surgery           | 1918160C0 | 3     | 3       |
| Neurology                      | 1918180C0 | 7     | 5       |
| Neurology                      | 1918180R0 | 1     | 0       |
| Child Neurology                | 1918185C0 | 2     | 2       |
| Obstetrics-Gynecology          | 1918220C0 | 7     | 7       |
| Orthopaedic Surgery            | 1918260C0 | 8     | 8       |
| Otolaryngology                 | 1918280C0 | 3     | 3       |

# NRMP Program Results 2015 Main Residency Match®

## U Washington Affil Hosps (Continued)

|                              |           |    |    |
|------------------------------|-----------|----|----|
| Oto + 2 yrs research         | 1918280C1 | 1  | 1  |
| Pathology/Anat & Clin        | 1918300C0 | 7  | 7  |
| Anatomic Pathology           | 1918300C1 | 0  | 0  |
| Clinical Pathology           | 1918300C2 | 2  | 2  |
| Pediatrics                   | 1918320C0 | 32 | 32 |
| Pediatrics-Alaska            | 1918320C1 | 4  | 4  |
| Phys Medicine & Rehab        | 1918340A0 | 5  | 5  |
| Phys Medicine & Rehab        | 1918340C0 | 3  | 3  |
| Phys Medicine & Rehab        | 1918340R0 | 1  | 1  |
| Plastic Surgery (Integrated) | 1918362C0 | 4  | 4  |
| Psychiatry                   | 1918400C0 | 12 | 12 |
| Psychiatry/UW Idaho          | 1918400C2 | 4  | 4  |
| Radiology-Diagnostic         | 1918420A0 | 9  | 9  |
| Radiology-Diagnostic         | 1918420C0 | 3  | 3  |
| Radiation-Oncology           | 1918430A0 | 3  | 3  |
| General Surgery              | 1918440C0 | 7  | 7  |
| Surg-Prelim/2yr              | 1918440P0 | 4  | 3  |
| Surg-Prelim/Urology          | 1918440P2 | 3  | 3  |
| Surg-Prelim/1yr              | 1918440P3 | 9  | 5  |
| Vascular Surgery             | 1918451C0 | 1  | 1  |
| Thoracic Surgery             | 1918461C0 | 1  | 1  |

## Valley Med Ctr-WA

| Renton          | Code      | Quota | Matched |
|-----------------|-----------|-------|---------|
| Family Medicine | 3132120C0 | 8     | 8       |

## Virginia Mason Med Ctr-WA

| Seattle              | Code      | Quota | Matched |
|----------------------|-----------|-------|---------|
| Anesthesiology       | 1756040A0 | 4     | 4       |
| Anesthesiology       | 1756040C0 | 4     | 4       |
| Internal Medicine    | 1756140C0 | 5     | 5       |
| Medicine-Primary     | 1756140M0 | 1     | 1       |
| Medicine-Preliminary | 1756140P0 | 9     | 9       |
| Radiology-Diagnostic | 1756420A0 | 1     | 1       |
| Radiology-Diagnostic | 1756420C0 | 2     | 2       |
| General Surgery      | 1756440C0 | 5     | 5       |
| Surgery-Preliminary  | 1756440P0 | 6     | 6       |
| Transitional         | 1756999P0 | 6     | 6       |

## WEST VIRGINIA

### Charleston Area Med Ctr/WV Univ

| Charleston            | Code      | Quota | Matched |
|-----------------------|-----------|-------|---------|
| Family Medicine       | 1902120C0 | 2     | 2       |
| Internal Medicine     | 1902140C0 | 7     | 7       |
| Medicine-Preliminary  | 1902140P0 | 2     | 1       |
| Obstetrics-Gynecology | 1902220C0 | 3     | 3       |
| Pediatrics            | 1902320C0 | 4     | 4       |
| Psychiatry            | 1902400C0 | 3     | 3       |
| General Surgery       | 1902440C0 | 4     | 4       |
| Surgery-Preliminary   | 1902440P0 | 1     | 0       |
| Vascular Surgery      | 1902451C0 | 1     | 1       |
| Medicine-Pediatrics   | 1902700C0 | 2     | 2       |
| Medicine-Psychiatry   | 1902715C0 | 2     | 2       |

### Marshall University SOM-WV

| Huntington        | Code      | Quota | Matched |
|-------------------|-----------|-------|---------|
| Family Medicine   | 3066120C0 | 8     | 7       |
| Internal Medicine | 3066140C0 | 15    | 15      |

|                       |           |   |   |
|-----------------------|-----------|---|---|
| Medicine-Preliminary  | 3066140P0 | 9 | 3 |
| Obstetrics-Gynecology | 3066220C0 | 3 | 3 |
| Orthopaedic Surgery   | 3066260C0 | 3 | 3 |
| Pediatrics            | 3066320C0 | 6 | 6 |
| Psychiatry            | 3066400C0 | 4 | 4 |
| General Surgery       | 3066440C0 | 4 | 4 |
| Surgery-Preliminary   | 3066440P0 | 3 | 0 |
| Medicine-Pediatrics   | 3066700C0 | 2 | 2 |

## United Hospital Ctr-WV

| Bridgeport      | Code      | Quota | Matched |
|-----------------|-----------|-------|---------|
| Family Medicine | 2985120C0 | 4     | 4       |

## West Virginia University SOM

| Morgantown                      | Code      | Quota | Matched |
|---------------------------------|-----------|-------|---------|
| Anesthesiology                  | 1837040A0 | 2     | 2       |
| Anesthesiology                  | 1837040C0 | 4     | 4       |
| Dermatology                     | 1837080A0 | 1     | 1       |
| Emergency Medicine              | 1837110C0 | 10    | 10      |
| Family Medicine                 | 1837120C0 | 4     | 4       |
| Fam Med/Harpers Ferry           | 1837120C1 | 5     | 5       |
| Internal Medicine               | 1837140C0 | 17    | 17      |
| Internal Medicine/Funded Intl   | 1837140C1 | 2     | 2       |
| Neurological Surgery            | 1837160C0 | 1     | 1       |
| Neurology                       | 1837180C0 | 5     | 5       |
| Obstetrics-Gynecology           | 1837220C0 | 3     | 3       |
| Orthopaedic Surgery             | 1837260C0 | 3     | 3       |
| Ortho Surg/Research             | 1837260C1 | 1     | 1       |
| Otolaryngology                  | 1837280C0 | 2     | 2       |
| Pathology                       | 1837300C0 | 2     | 2       |
| Pathology/International         | 1837300C1 | 1     | 1       |
| Pediatrics                      | 1837320C0 | 6     | 6       |
| Psychiatry                      | 1837400C0 | 6     | 6       |
| Psychiatry/Funded Intl          | 1837400C1 | 1     | 1       |
| Radiology-Diagnostic            | 1837420A0 | 4     | 3       |
| Radiology-Diag/PGY-2 2015 Start | 1837420R0 | 1     | 1       |
| General Surgery                 | 1837440C0 | 4     | 4       |
| Surgery-Preliminary             | 1837440P1 | 1     | 1       |
| Medicine-Pediatrics             | 1837700C0 | 4     | 4       |
| Transitional                    | 1837999P0 | 8     | 8       |
| Trans/Dermatology               | 1837999P2 | 1     | 1       |

## Wheeling Hospital-WV

| Wheeling        | Code      | Quota | Matched |
|-----------------|-----------|-------|---------|
| Family Medicine | 1770120C0 | 6     | 6       |

## WISCONSIN

### Aurora Health Care/ASMC-WI

| Milwaukee             | Code      | Quota | Matched |
|-----------------------|-----------|-------|---------|
| Internal Medicine     | 1787140C0 | 13    | 13      |
| Obstetrics-Gynecology | 1787220C0 | 3     | 3       |

### Aurora St Lukes Medical Ctr-WI

| Milwaukee            | Code      | Quota | Matched |
|----------------------|-----------|-------|---------|
| Family Medicine      | 1789120C0 | 8     | 2       |
| Radiology-Diagnostic | 1789420C0 | 5     | 5       |
| Transitional         | 1789999P0 | 9     | 9       |

# NRMP Program Results 2015 Main Residency Match®

## Gundersen Lutheran Med Fdn-WI

| La Crosse         | Code      | Quota | Matched |
|-------------------|-----------|-------|---------|
| Internal Medicine | 1774140C0 | 8     | 8       |
| General Surgery   | 1774440C0 | 3     | 3       |
| Transitional      | 1774999P0 | 12    | 12      |

## La Crosse-Mayo-WI

| La Crosse       | Code      | Quota | Matched |
|-----------------|-----------|-------|---------|
| Family Medicine | 3035120C0 | 6     | 6       |

## Marshfield/St Josephs-WI

| Marshfield          | Code      | Quota | Matched |
|---------------------|-----------|-------|---------|
| Dermatology         | 1780080A1 | 2     | 2       |
| Internal Medicine   | 1780140C0 | 8     | 8       |
| Pediatrics          | 1780320C0 | 6     | 6       |
| General Surgery     | 1780440C0 | 3     | 3       |
| Medicine-Pediatrics | 1780700C0 | 2     | 2       |

## Med Coll Wisconsin Affil Hosps

| Milwaukee                        | Code      | Quota | Matched |
|----------------------------------|-----------|-------|---------|
| Anesthesiology                   | 1784040A0 | 1     | 1       |
| Anesthesiology                   | 1784040C0 | 24    | 19      |
| Anesthesiology                   | 1784040R0 | 0     | 0       |
| Dermatology                      | 1784080A0 | 4     | 4       |
| Dermatology                      | 1784080R0 | 1     | 1       |
| Emergency Medicine               | 1784110C0 | 9     | 9       |
| Family Med/Waukesha              | 1784120C0 | 7     | 7       |
| Family Med/All Saints            | 1784120C1 | 6     | 6       |
| Fam Med/Columbia-St Marys        | 1784120C2 | 8     | 6       |
| Family Med/Fox Valley            | 1784120C4 | 5     | 5       |
| Internal Medicine                | 1784140C0 | 27    | 27      |
| Medicine/Geriatrics              | 1784140C1 | 1     | 1       |
| Int Med/Research Path            | 1784140C2 | 0     | 0       |
| Medicine-Primary                 | 1784140M0 | 0     | 0       |
| Medicine-Preliminary             | 1784140P0 | 8     | 8       |
| Neurological Surgery             | 1784160C0 | 2     | 2       |
| Neurology                        | 1784180C0 | 5     | 5       |
| Child Neurology                  | 1784185A0 | 2     | 1       |
| Obstetrics-Gynecology            | 1784220C0 | 8     | 8       |
| Orthopaedic Surgery              | 1784260C0 | 5     | 5       |
| Otolaryngology                   | 1784280C0 | 3     | 3       |
| Pathology                        | 1784300C0 | 4     | 3       |
| Pediatrics                       | 1784320C0 | 21    | 21      |
| Pediatrics-Preliminary           | 1784320P0 | 2     | 1       |
| Peds-Prelim/Child Neurology      | 1784320P1 | 1     | 1       |
| Phys Medicine & Rehab            | 1784340A0 | 6     | 6       |
| Plastic Surgery (Integrated)     | 1784362C0 | 2     | 2       |
| Psychiatry                       | 1784400C0 | 8     | 8       |
| Radiology-Diagnostic             | 1784420A0 | 8     | 2       |
| Radiation Oncology               | 1784430A0 | 2     | 2       |
| General Surgery                  | 1784440C0 | 7     | 7       |
| Surgery-Preliminary              | 1784440P0 | 2     | 1       |
| Surg-Prelim/Urology              | 1784440P1 | 3     | 3       |
| Thoracic Surgery                 | 1784461C0 | 1     | 1       |
| Medicine-Pediatrics              | 1784700C0 | 6     | 6       |
| Pediatrics/Anesthesiology        | 1784726C0 | 1     | 1       |
| Internal Medicine/Anesthesiology | 1784742C0 | 1     | 1       |

## Mercy Health System-WI

| Janesville      | Code      | Quota | Matched |
|-----------------|-----------|-------|---------|
| Family Medicine | 3722120C0 | 6     | 6       |

## U Wisconsin Hospital and Clinics

| Madison                      | Code      | Quota | Matched |
|------------------------------|-----------|-------|---------|
| Anesthesiology               | 1779040A0 | 2     | 2       |
| Anesthesiology               | 1779040C0 | 10    | 10      |
| Anesthesiology               | 1779040R0 | 1     | 1       |
| Dermatology                  | 1779080A0 | 4     | 4       |
| Emergency Medicine           | 1779110C0 | 12    | 12      |
| Internal Medicine            | 1779140C0 | 24    | 24      |
| Medicine-Primary             | 1779140M0 | 4     | 4       |
| Neurological Surgery         | 1779160C0 | 2     | 2       |
| Neurology                    | 1779180A0 | 2     | 2       |
| Neurology                    | 1779180C0 | 2     | 2       |
| Child Neurology              | 1779185A0 | 1     | 1       |
| Child Neurology              | 1779185R0 | 1     | 0       |
| Obstetrics-Gynecology        | 1779220C0 | 6     | 6       |
| Orthopaedic Surgery          | 1779260C0 | 5     | 5       |
| Otolaryngology               | 1779280C0 | 3     | 3       |
| Pathology                    | 1779300C0 | 5     | 5       |
| Pediatrics                   | 1779320C0 | 15    | 15      |
| Peds-Prelim/Child Neurology  | 1779320P0 | 1     | 1       |
| Phys Medicine & Rehab        | 1779340A0 | 3     | 3       |
| Plastic Surgery (Integrated) | 1779362C0 | 3     | 3       |
| Psychiatry                   | 1779400C0 | 9     | 9       |
| Psychiatry/Research Trk      | 1779400C1 | 0     | 0       |
| Radiology-Diagnostic         | 1779420A0 | 6     | 5       |
| Radiology-Diagnostic/IM      | 1779420C0 | 2     | 2       |
| Radiology-Diagnostic/Surgery | 1779420C1 | 0     | 0       |
| Radiation Oncology           | 1779430A0 | 1     | 1       |
| Radiation Oncology           | 1779430C0 | 1     | 1       |
| General Surgery/Academic     | 1779440C0 | 6     | 6       |
| General Surgery/Community    | 1779440C1 | 1     | 1       |
| Surg-Prelim/Urology          | 1779440P0 | 3     | 3       |
| Surgery- Preliminary         | 1779440P3 | 2     | 2       |
| Vascular Surgery             | 1779451C0 | 1     | 1       |

## U Wisconsin SOM and Public Health

| Madison               | Code      | Quota | Matched |
|-----------------------|-----------|-------|---------|
| Family Med/Madison    | 3001120C0 | 12    | 12      |
| Family Med/Baraboo    | 3001120C1 | 2     | 2       |
| Family Med/Eau Claire | 3001120C2 | 3     | 3       |
| Family Med/Wausau     | 3001120C6 | 2     | 2       |

## Wheaton Franciscan Healthcare-St Joseph-WI

| Milwaukee            | Code      | Quota | Matched |
|----------------------|-----------|-------|---------|
| Radiology-Diagnostic | 1788420A0 | 3     | 2       |
| Transitional         | 1788999P0 | 14    | 14      |

## WYOMING

### Univ of Wyoming-Casper

| Casper          | Code      | Quota | Matched |
|-----------------|-----------|-------|---------|
| Family Medicine | 3089120C0 | 5     | 5       |

### Univ of Wyoming-Cheyenne

| Cheyenne        | Code      | Quota | Matched |
|-----------------|-----------|-------|---------|
| Family Medicine | 2034120C0 | 6     | 6       |







---

To order additional copies of this publication, please contact:  
National Resident Matching Program  
2121 K Street, NW, Washington, DC 20037  
Phone: 202-400-2233, Fax: 202-354-4586  
[www.nrmp.org/match-data](http://www.nrmp.org/match-data)

Price  
(shipping not included)  
**\$45.00 - RDMAIN2015**

Copyright © 2015 National Resident Matching Program, All materials subject to this copyright may be photocopied for the purpose of nonprofit, scientific, or educational advancement.